

SR-34

WILLIAMS COUNTY
S.H. 308 SEC. L (PT.)
R/W PLANS

DATE: 1/10/21
 REVISED: _____
 DRAWN BY: J.S.

LENGTH OF PROJECT

Sealed July 1927

SEC. 13 CENTER TWP T. 6 N. R. 2 E.

JOHN & ELIZABETH JERGER
BRYAN, OHIO

BROWN'S CEMETERY

JOHN & ELIZABETH JERGER
BRYAN, OHIO

BEGINNING OF PROJECT
FEDERAL AID 12-B(1)
STATION 315+00

check

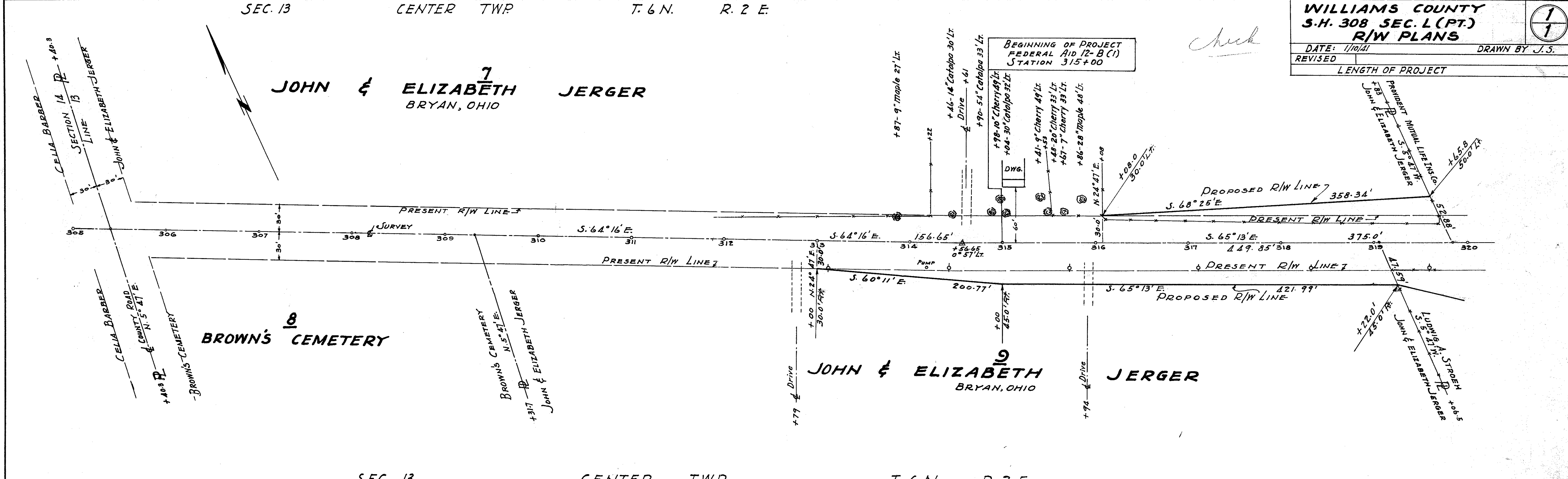

SEC. 13 CENTER TWP T. 6 N. R. 2 E.

PROVIDENT LIFE INSURANCE CO.
Box 7378, PHILA., PA.

END OF PROJECT
FEDERAL AID 12-B(1)
STATION 330+00

LUDWIG A. STROEH
BRYAN, OHIO

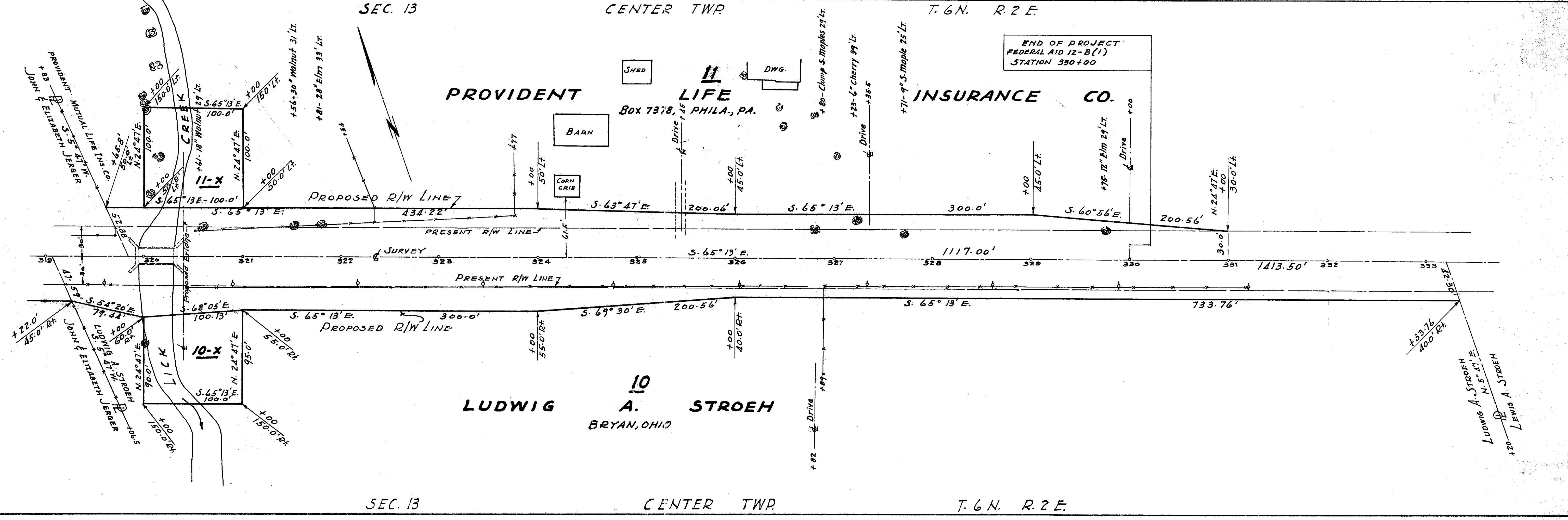

SEC. 13 CENTER TWP T. 6 N. R. 2 E.

R234 # 6 N-12