

FED. RD. DIVISION	STATE	PROJECT	TYPE FUNDS
5	OHIO	RS-406(8) M-BRM-6899(1)	

WIL 34-15.35

R/W "ONLY"

M-BRM-6899(1), RS-406(8)

STATE OF OHIO DEPARTMENT OF TRANSPORTATION

WIL 34-15.35 CENTER AND PULASKI TOWNSHIPS CITY OF BRYAN WILLIAMS COUNTY GRADE SEPARATION WITH THE CONRAIL CORP.

1977 SPECIFICATIONS

The Standard Specifications of the State of Ohio Department of Transportation including changes and Supplemental Specifications listed in the proposal, shall govern this improvement.

The right of way for this improvement will be provided by the State of Ohio.

I hereby approve these plans and declare that the making of this improvement will require the closing to traffic of the highway and that detours will be provided as indicated on the plans.

CONVENTIONAL SIGNS

Corporation Line	-----
Section Line & Township Line	-----
Existing Fence	-----x-----
Power Poles	⊗ ⊗ ⊗
Telephone Poles	⊕ ⊕ ⊕
Light Poles	⊙ ⊙ ⊙
Existing Storm Sewer	-----15"-----
Existing Sanitary Sewer	-----8"SS-----
Proposed Storm Sewer	C.B. 24" M.H.
Water	-----12"W-----
Gas	-----4"G-----
Water & Gas Valves	⊙ W.V. ⊙ G.V.
Trees & Stumps	☼ ☼ ☼ ☼
Trees & Stumps to be Removed	☼ ☼ ☼ ☼
Existing Guard Rail	-----
Proposed Guard Rail	-----
Property Line	-----P-----
Existing Right of Way	-----R/W-----
Proposed Right of Way	-----R/W-----

INDEX OF SHEETS

Title Sheet	
Centerline Survey Plat	1
Property Map	2
Summary Of Additional Right of Way Required	3,4
Detailed Right of Way	
WIL 34-15.35	5-15
Page Street Relocated	16,17
Buffalo Road Connection	18
Existing SR 34, Page St. & Buffalo Rd. R/W	19
Conrail R/W Plan	20,21

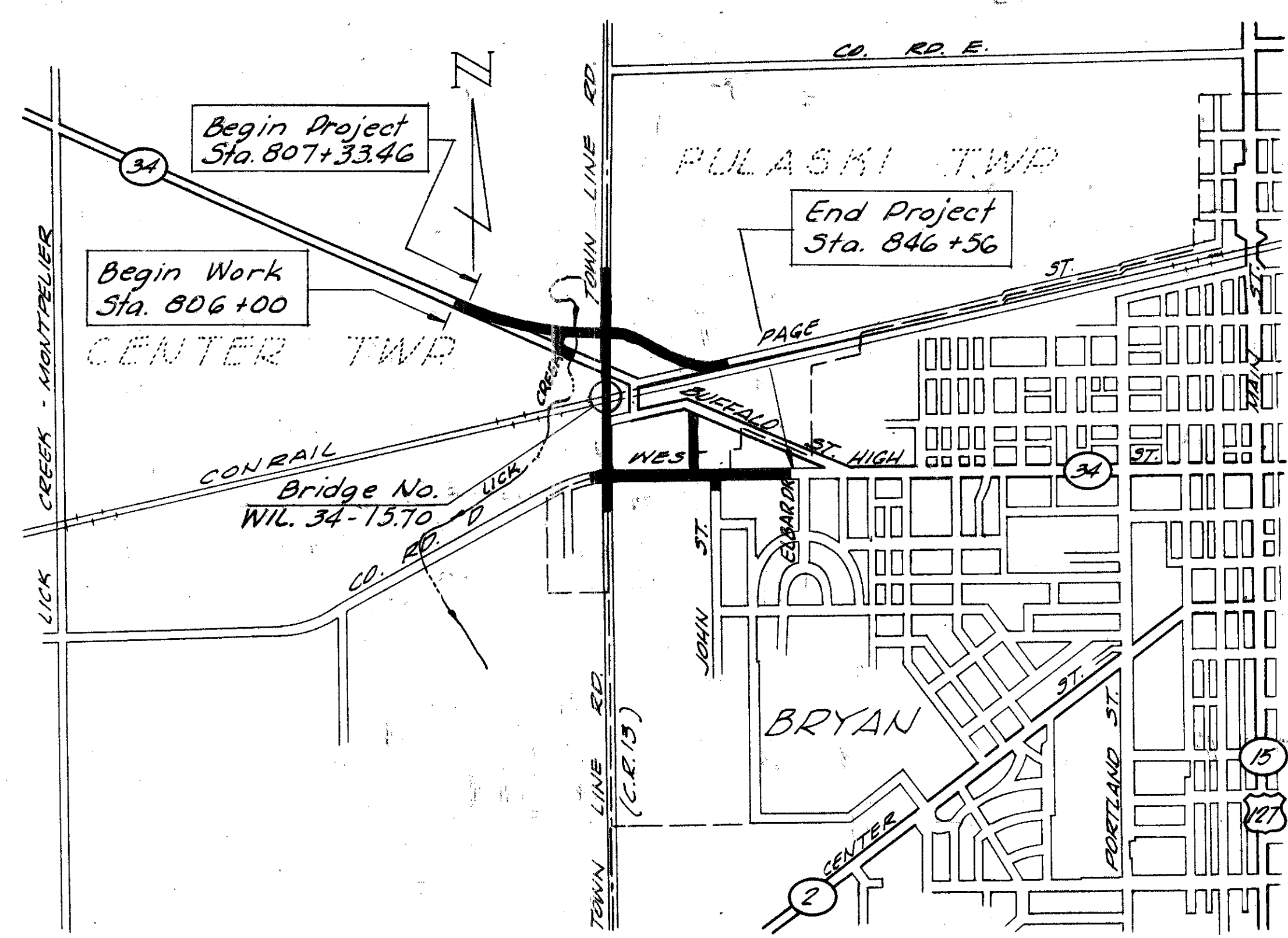

LOCATION MAP

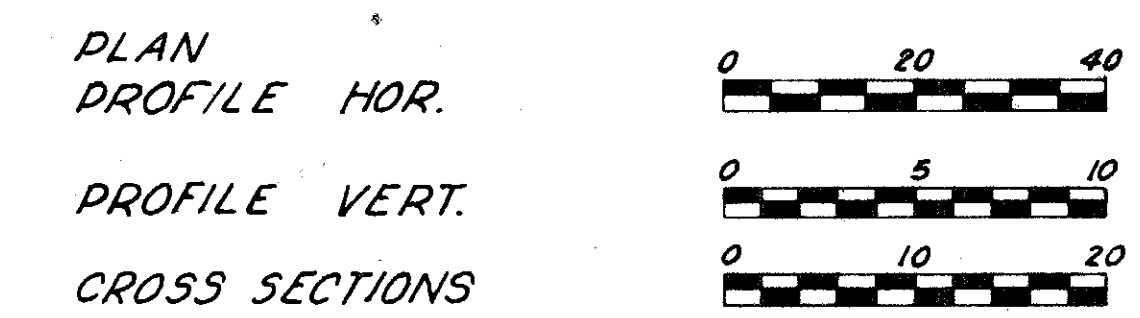
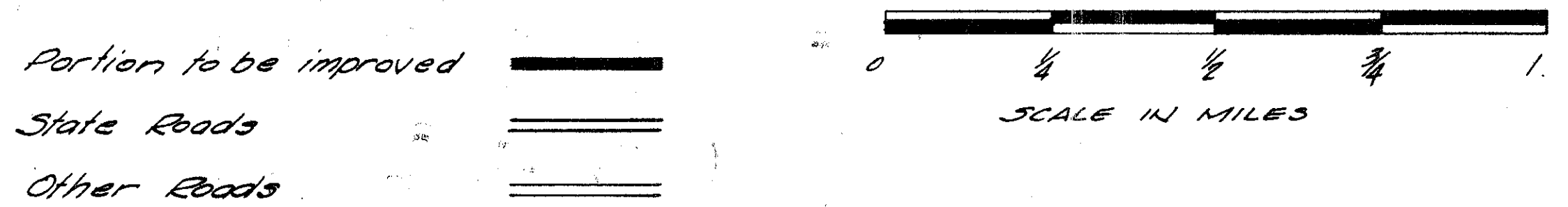

Approved _____
Date _____ Assistant Deputy Director For Real Estate

Approved _____
Date _____ Director, Department of Transportation

SURVEY AND PLANS BY
SANZENBACHER • MILLER • TROY • DANSARD, LIMITED
TOLEDO, OHIO

DEPARTMENT OF TRANSPORTATION
FEDERAL HIGHWAY ADMINISTRATION

APPROVED: _____
DIVISION ADMINISTRATOR

DATE _____

STANDARD CONSTRUCTION DRAWINGS				SUPPLEMENTAL SPECIFICATIONS			

FILE NO.	WILLIAMS COUNTY	WIL 34-15.35
DATE OF LETTING	19	
CONTRACT NO.		

Scanned July 1997

RT034 7 A-26

CENTERLINE SURVEY PLAT

OHIO DEPARTMENT OF TRANSPORTATION

STATE ROUTE 34 SECTION 15.35

WILLIAMS COUNTY
CITY OF BRYAN
CENTER TOWNSHIP T6N, R2E, SEC. 13
PULASKI TOWNSHIP T6N, R3E, SEC. 18

CURVE DATA							
Curve No.	Δ	D	R	T	L	E	P.I.
I. & R/W	4°00'00" L	-	1909.97'	66.70'	133.34'	1.16'	808+66.82
II. & Survey & R/W	5°23'45" L	4°00'	1432.39'	193.61'	384.90'	13.03'	811+27.07
III. & R/W	4°00'00" L	-	1909.97'	66.70'	133.34'	1.16'	813+85.06
IV. & Constr. & R/W	23°13'47" L	-	300.00'	75.44'	147.81'	9.34'	9+82.67
V. & Constr. & R/W	45°57'02" L	8°30'	674.07'	285.78'	540.59'	58.08'	14+30.82

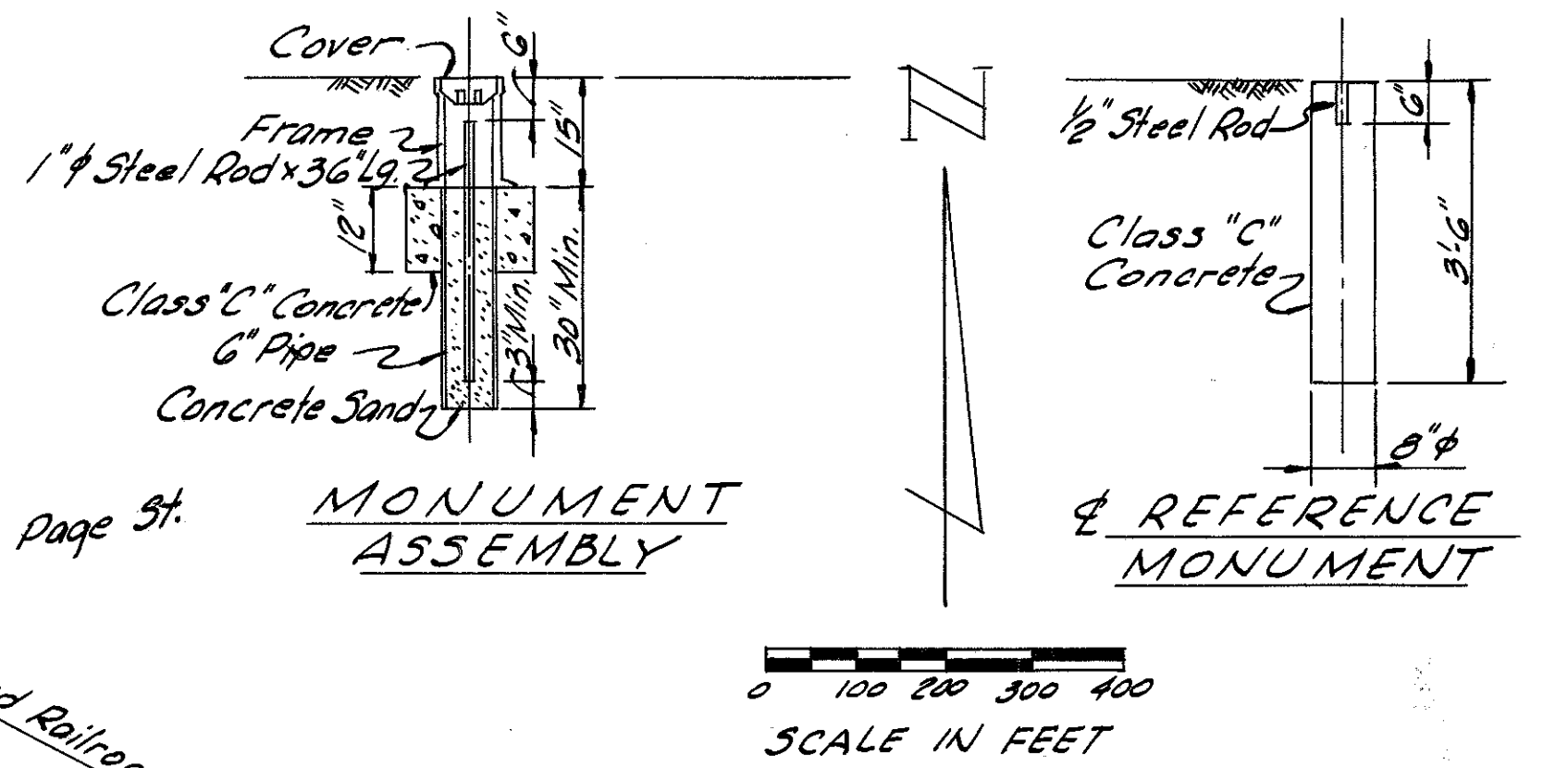
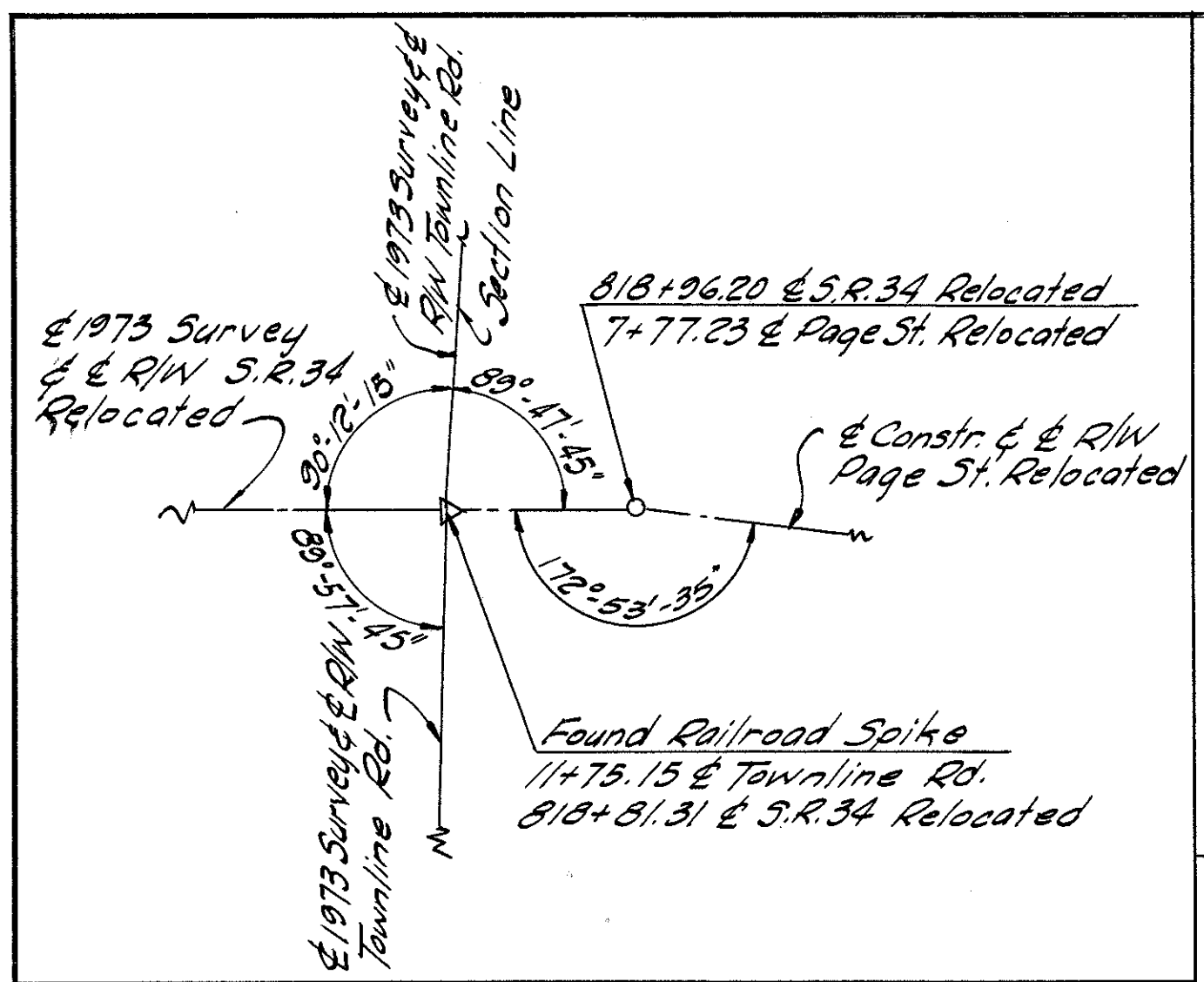

Monuments to be set as part of this Contract		
Station	Monument Assembly	Reference Monument
S.R. 34 Relocated on & Survey & R/W		
P.C. 808+00.12	/	
P.C.C. 809+33.46	/	
P.C.C. 813+18.36	/	
P.T. 814+51.70	/	
Townline Road on & Survey & R/W		
P.I. 11+75.15	/	
P.O.T. 15+00	/	
P.O.T. 822+78.52	/	
P.I. 829+27.53	/	
West High Street on & Survey & R/W		
P.O.T. 838+74.51	/	
Page Street Relocated on & R/W		
P.I. 7+77.23	/	
P.C. 8+47.23	/	
P.T. 9+25.04	/	
P.C. 11+45.04	/	
P.T. 16+85.63	/	
Page Street on & Survey & R/W		
P.I. 16+83.53	/	

I hereby certify this plan to be a true delineation of a survey made by Sanzenbacher • Miller • Troy • Dansard Limited, of Toledo, Ohio.
 Date 8/1/77 Signed Benjamin Dansard
 Registered Surveyor No. 4816

Approved
 Date 8-4-77 Signed James L. Sanders
 District Deputy Director
 Professional Engineer No. 20604

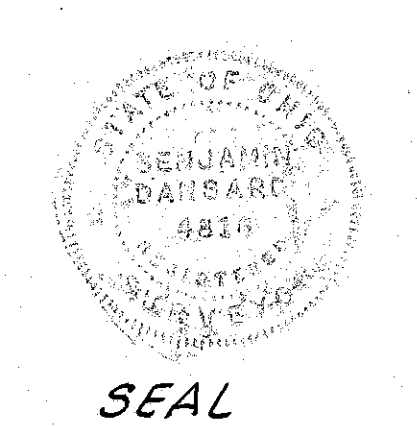

139674

RECEIVED 8-17-77 AT 12:01 PM
 RECORDED 8-17-77
 PLAT BOOK 9 PAGE 93
 FEE 3.74
 SIGNED W. W. Schlegel
 9/15/77 WILLIAMS COUNTY RECORDER

PROPERTY MAP

FED. RD. DIVISION	STATE	PROJECT	TYPE FUNDS
5	OHIO	R5-406(B) M-DRM-6899(1)	

WIL. 34-15.35

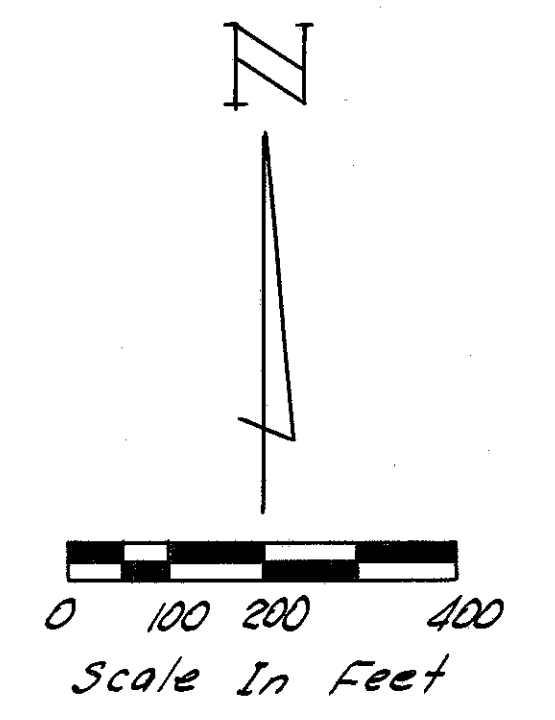
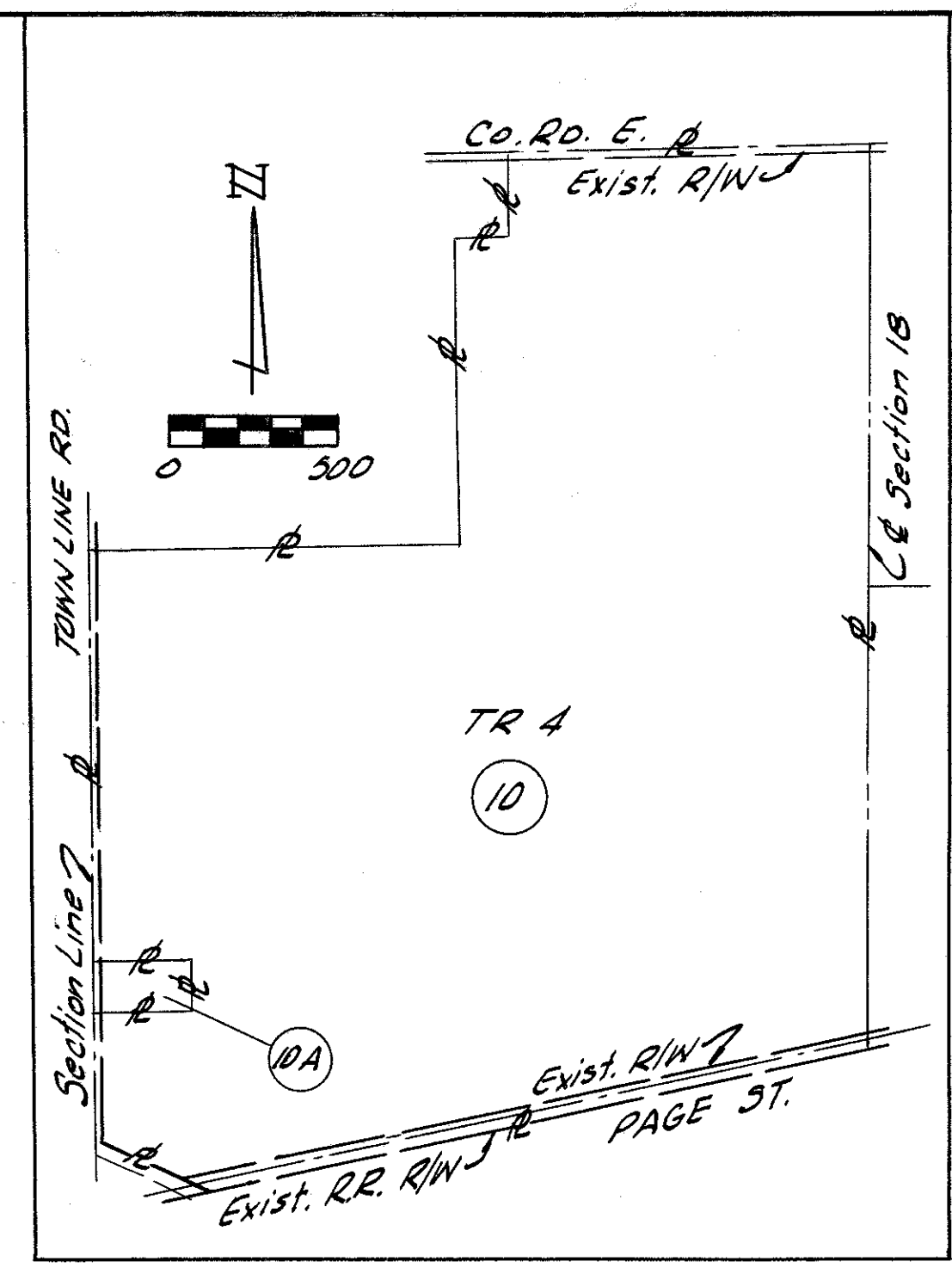

Section 18 T6N R3E
Pulaski Twp Williams Co.

- Parcel No. Owner**
- 5 Robert L. & Jeanette Woodgeard
 - 6 Williams Co. Broadcasting Co.
 - 7 Lionel N. & Marie L. Traush
 - 8 Weaver Construction Co., Fee Owner
Lyle J. & Linda A. Freed, Land Contract Holder
 - 9 Lyle J. & Linda A. Freed
 - 10 Cyril & Grace Delisle
 - 10A Frank & Alice Charles
 - 11 Lillian & Joseph Zilka, Fee Owner
Robert L. & Joanne Funk, Land Contract Holder
 - 12 Russell D. & Virginia E. Hilton
 - 13 Conrail
 - 14 Northwestern Electric Co-op
 - 15 Robert W. & Florence F. Brandt
 - 16 Elden L. & Mary A. Carpenter
 - 17 Deanna & Maurice Jones
 - 18 Gary E. & Georgia A. Sammons
 - 19 T.A. & L.M. Connin, etal
 - 20 Charles Rainey

- Parcel No. Owner**
- 21 Anthony Weaver
 - 22 James H. Flynn
 - 23 Daniel Robert
 - 24 James Ray & Eldora Kay Joseph
 - 25 Connin T.A. & L.M., etal
 - 26 Charles W. & Maxine Dierks
 - 27 George L. Haverstock
 - 28 John B. Dwyer, etal
 - 29 Tillie A. Connin, etal
 - 30 Dalton O. & Virginia M. Hitt
 - 31 Charles H. & Jeanne E. Meyer
 - 32 The Standard Oil Company
 - 33 Lavon & Nancy E. Johnson
 - 34 Max E. Day & Nile L. Day
 - 35 Kay Blaisdel

Begin Project
WIL. 34-15.35
Sta. 807+33.46

Begin Acquisition
WIL. 34-15.35
Sta. 806+00

End Acquisition
WIL. 34-15.35
Sta. 841+89.47

End Project
WIL. 34-15.35
Sta. 846+50

- UTILITY OWNERSHIP**
- Ohio Gas Company
200 West High Street
Bryan, Ohio 43506
Gas Lines
 - General Telephone Company
617 South Union Street
Bryan, Ohio 43506
Telephone
 - Bryan Municipal Light & Water
East Wilson Street
Bryan, Ohio 43506
Power
Street Lighting
Water Lines
 - City of Bryan
103 North High Street
Bryan, Ohio 43506
Sanitary Sewers
Storm Sewers
 - Conrail Corporation
Room 600, Penn Center Plaza
Philadelphia, Pennsylvania 19104
Northwestern Electric Co-op
R.D. 4
Bryan, Ohio 43506
Telegraph
 - Toledo Edison Company
134 North Fulton Street
Mauseon, Ohio 43567
Power
 - Telemedia Cable Company
207 South Walnut Street
Bryan, Ohio 43506
Cablevision

Section 13 T6N R2E
Center Twp Williams Co.

- NOTE:**
- 74 Designates Outlots
 - TR1 Designates Tracts
 - 5 Designates Sub-division Lots

& Survey & Right of Way
N. High St. (S.R. 34)
Exist. R/W

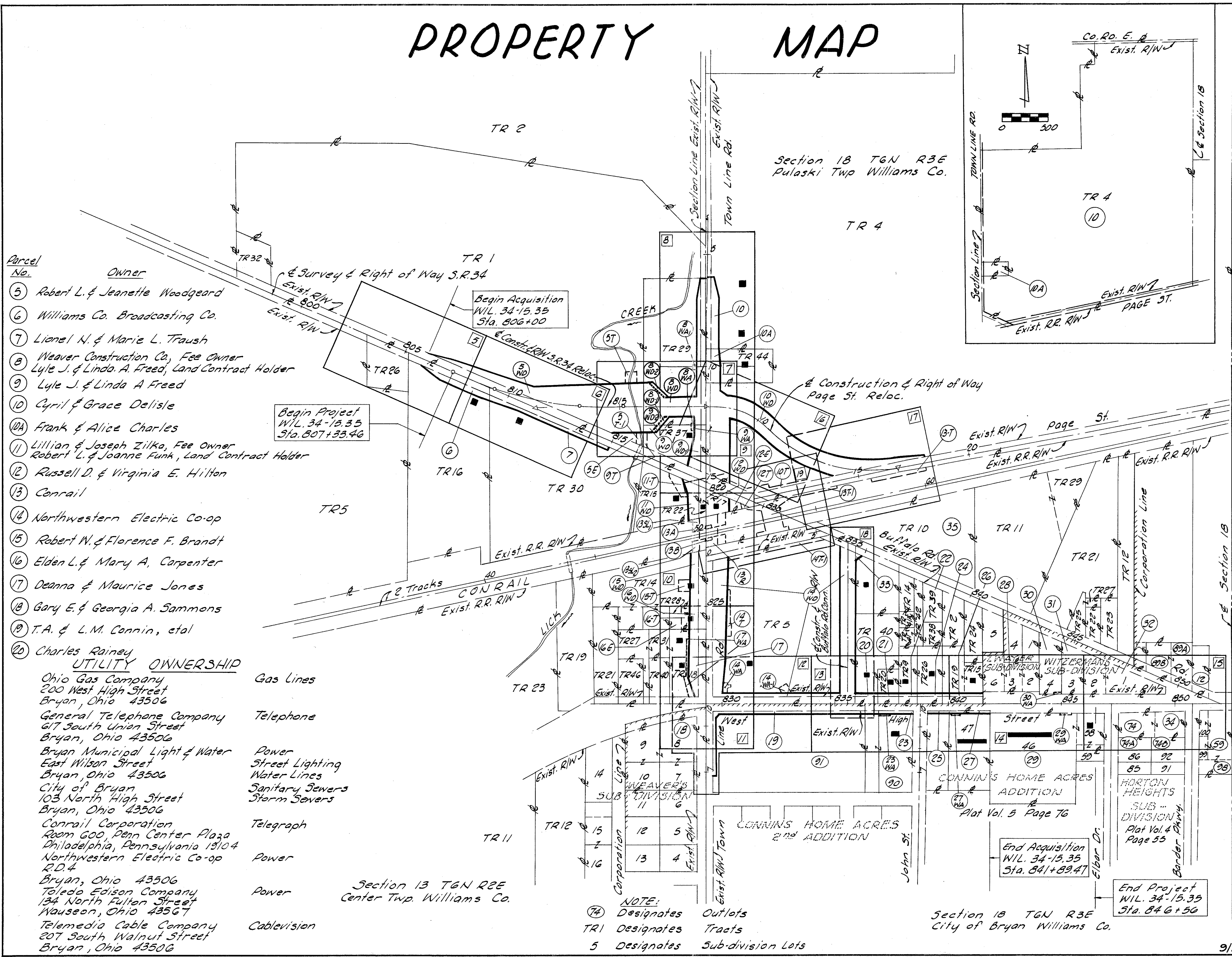

Rev.	Date	Description
4	7/6/79	Add Parcels 8WD-1, 8WD-2, 9WD-2
3	11/9/78	Change 14T-2 14-3 to 14WA-1 14WA-1?
2	9-29-78	Change 14WA-1 to 14T-2, 14WA-1 to 14T-3
1	5-18-78	Par 17WA Revised

Calculated By: G.R.L. 5/77
Checked By: K.E.D. 5/77
R.M.E. 5/77

FED. RD. DIVISION	STATE	PROJECT	TYPE FUNDS
5	OHIO	RS-406(B) M-BRM-6899(I)	

75
93

WIL. 34-15.35
R/W PLAN (Sht. 1 of 2)

3
21

Total Number Of:
27 Ownerships
2 Total Takes
4 Ownerships With Structures Involved
— Ownerships With "P" Items

SUMMARY OF ADDITIONAL RIGHT OF WAY REQUIRED

STATE JOB NO. 02036(0)

Parcel No.	Owner	R/W Sheet No.	Deed Area		Deed Area (Sq. Ft.)	Total P.R.O.	To Be Acquired				Net Residue		Type Funds	Remarks & Personality	As Acquired	
			Book	Page			Gross	P.R.O.	Net	Bldgs.	Left	Right			Book	Page
5 WD	Robert L. & Jeanette Woodgeard	5,6,7,8	205	278	40.65 Ac.	1.346 Ac.	2.615 Ac.	0.604 Ac.	2.011 Ac.	No			RS-406(B)			
5 T	"	7					0.057 Ac.	—	0.057 Ac.				RS-406(B)	Channel Excavation		
5 T-1	"	7					0.039 Ac.	—	0.039 Ac.				RS-406(B)	Channel Excavation		
5 E	"	7					0.221 Ac.	0.114 Ac.	0.107 Ac.		37.186 Ac.		RS-406(B)			
6	Williams Co. Broadcasting Co.	5,6	221	192	6.75 Ac.	0.27 Ac.	0.378 Ac.	0.218 Ac.	0.160 Ac.	No		6.320 Ac.	RS-406(B)			
7	Lionel N. & Marie L. Traush	6,7	180	85	8.20 Ac.	0.51 Ac.	0.563 Ac.	0.402 Ac.	0.161 Ac.	No		7.529 Ac.	RS-406(B)			
BWD-1	Weaver Construction Co., Fee Owner Lyle J. & Linda A. Freed, Land Contract Holder	7	195 182	487 884			0.028 Ac.	—	0.028 Ac.	No				To Extend Slopes		
BWD	"	7,8,9	195 182	487 884	4.10 Ac.	0.298 Ac.	1.204 Ac.	0.298 Ac.	0.906 Ac.	No	2.761 Ac.	0.135 Ac.	RS-406(B) M-6899(I)			
BWA	"	7,9					0.002 Ac.	—	0.002 Ac.				M-6899(I)	To Construct Drive		
BWA-1	"	7,8					0.010 Ac.	—	0.010 Ac.				M-6899(I)	To Construct Drive		
BWD-2	"	7	195 182	487 884			0.031 Ac.	—	0.031 Ac.	No	2.730 Ac.	0.107 Ac.		To Extend Slopes		
9WD	Lyle J. & Linda A. Freed	7	214	712	1.17 Ac.	0.30 Ac.	0.034 Ac.	—	0.034 Ac.	No			RS-406(B)			
9WD-1	"	7,9					0.333 Ac.	0.156 Ac.	0.177 Ac.			0.659 Ac.	M-6899(I)			
9 T	"	7					0.015 Ac.	—	0.015 Ac.				RS-406(B)	Channel Excavation		
9WA	"	7,9					0.007 Ac.	—	0.007 Ac.				M-6899(I)	To Construct Drive		
9WD-2	"	7					0.020 Ac.	—	0.020 Ac.	No		0.639 Ac.		To Extend Slopes		
10	Cyril & Grace Delisle	8	177	190	125.35 Ac.	2.99 Ac.	0.385 Ac.	0.148 Ac.	0.237 Ac.	No			M-6899(I)			
10WD	"	7,9,16,17,19					2.807 Ac.	0.547 Ac.	2.260 Ac.		119.863 Ac.		M-6899(I)			
10 T	"	9,17,19					0.218 Ac.	—	0.218 Ac.				M-6899(I)	Temporary Roadway & Grading		
10 A	Frank & Alice Charles	7,8,9	243	1000	1.03 Ac.	0.069 Ac.	0.202 Ac.	0.069 Ac.	0.133 Ac.	No	0.828 Ac.		M-6899(I)			
11 WD	Lillian & Joseph Zilka, Fee Owner Robert L. & Joanne Funk, Land Contract Holder	9,10	240 191	706 954	1.21 Ac.	0.191 Ac.	0.258 Ac.	0.052 Ac.	0.206 Ac.	Yes	0.813 Ac.		M-6899(I) BRM-6899(I)	Remove Br. Garage		
11 T	"	9,10					0.098 Ac.	—	0.098 Ac.				M-6899(I) BRM-6899(I)	To Construct Drive		
12WD	Russell D. & Virginia E. Hilton	9,10,19	161 170	103 816	0.693 Ac. Calcu.	0.361 Ac. Calcu.	0.630 Ac.	0.361 Ac.	0.269 Ac.	Yes			M-6899(I) BRM-6899(I)	Remove 1/2 Sty. Fr. Res. & 2 Sty. Br. Barn		
12 E	"	9,10,19					0.063 Ac.	—	0.063 Ac.				M-6899(I) BRM-6899(I)			
12 T	"	9,10,19					0.007 Ac.	—	0.007 Ac.				M-6899(I) BRM-6899(I)	Grading		
13 A	Conrail	10,20					3785.F.	—	3785.F.				BRM-6899(I)	Bridge Pier Footing		
13 B	"	10,20					3785.F.	—	3785.F.				BRM-6899(I)	Bridge Pier Footing		
13 SL1	"	10,20					8,5635.F.	—	8,5635.F.				BRM-6899(I)	Bridge Spillthru		
13 SL2	"	10,20					7,7395.F.	—	7,7395.F.				BRM-6899(I)	Bridge Spillthru		
13 R	"	10,20					10,8575.F.	—	10,8575.F.				BRM-6899(I)	Construct Bridge		
13 T	"	17,21					4,1095.F.	—	4,1095.F.				M-6899(I)	Grading		
13 T-1	"	17,19,20,21					16,9155.F.	—	16,9155.F.				BRM-6899(I)	Remove Bridge & Grading		
14WD	Northwestern Electric Co-op	10,11,13,18	161	593	10.71 Ac.	0.966 Ac. Calcu.	2.940 Ac.	0.919 Ac.	2.021 Ac.	No	7.723 Ac.		BRM-6899(I) M-6899(I)			
14WA	"	11,12					0.164 Ac.	—	0.164 Ac.				M-6899(I)	To Construct Drive & Remove Exist. Dr.		
14WA-1	"	12					0.032 Ac.	—	0.032 Ac.				M-6899(I)			
14 T	"	10,11					0.071 Ac.	—	0.071 Ac.				M-6899(I)	Removal of Pole Storage Foundations		
14 T-1	"	10,19					0.146 Ac.	—	0.146 Ac.				BRM-6899(I)	Grading		
15WD	Robert W. & Florence F. Brandt	10,11	208 238	68 103	2.78 Ac.	0.17 Ac.	0.389 Ac.	0.170 Ac.	0.219 Ac.	Yes	2.391 Ac.		BRM-6899(I) M-6899(I)	Remove 2 Sty. Fr. Residence w/ Fr. Gar.		
15 T	"	10					0.095 Ac.	—	0.095 Ac.				BRM-6899(I) M-6899(I)			

DIRECTORS DEED FILED 5-15-81 IN THE DEED RECORDS OF WILLIAMS COUNTY, OHIO IN VOL 262, PAGE 1011.

CERTIFIED COPY OF THE REAL ESTATE ADMINISTRATION ENTRY, RECORDED IN VOL. 13, PAGE 17 OF THE MISCELLANEOUS RECORDS OF WILLIAMS COUNTY, OHIO.

Rev. Date	Description
5/7/79	Add Parcels 8WD-1, 8WD-2, 9WD-2
11/5/78	Change T-2 & T-3 To WA & WA-1
10-17-78	Changed Vol. & Page, Parcel 14
9-29-78	Change 14WA to 14T-2, 14WA-1 to 14T-3
4-18-78	Revised Area Par. 14WA

Calculated By: G.R.L. 5/77
 Checked By: KED 5/77
 RNE 5/77

FED. RD. DIVISION	STATE	PROJECT	TYPE FUNDS
5	OHIO	RS-406(8) M-68M-6899(1)	

76
93

WIL. 34 - 15.35
 R/W PLAN (Sh't. 2 of 2)

4
21

SUMMARY OF ADDITIONAL RIGHT OF WAY REQUIRED

STATE JOB NO. 02036(0)

Parcel No.	Owner	R/W Sheet No.	Deed Area		Deed Area (Sq. Ft.)	Total P.R.O.	To Be Acquired				Net Residue		Type Funds	Remarks & Personality	As Acquired	
			Book	Page			Gross	P.R.O.	Net	Bldgs.	Left	Right			Book	Page
16ND	Elden L. & Mary A. Carpenter	11	248	508	0.363 Ac. Calc'd.	0.069 Ac.	0.161 Ac.	0.069 Ac.	0.092 Ac.	Yes		M-6899(1)				
16T	"	11					0.103 Ac.		0.103 Ac.			M-6899(1)	Remove 1 Sty. Fr. Residence & Fr. Gar.			
16E	"	11					0.202 Ac.		0.202 Ac.			M-6899(1)				
17	Deanna & Maurice Jones	11, 12	218	552	1.986 Ac.	0.334 Ac.	0.491 Ac.	0.236 Ac.	0.253 Ac.	No	1.397 Ac.	M-6899(1)				
17WA	"	11	232	763			0.086 Ac.		0.086 Ac.			M-6899(1)	Removal of hedge & Southern Stone Drive to High St. & Connect proposed drives to existing drives.			
18	Gary E. & Georgia A. Sammons	11, 12	245	71	2.156 Ac.					No			No Take			
19	Connin Realty Co.	11, 12, 13	253	928	6.465 Ac.	0.739 Ac.	0.987 Ac.	0.698 Ac.	0.289 Ac.	No	5.437 Ac.	M-6899(1)				
20	Joanne Funk	13, 18	254	710	1.51 Ac.	0.068 Ac.	0.102 Ac.	0.068 Ac.	0.034 Ac.	No	1.408 Ac.	M-6899(1)				
21	Anthony Weaver	13	229	774	0.34 Ac.	0.069 Ac.	0.103 Ac.	0.069 Ac.	0.034 Ac.	No	0.237 Ac.	M-6899(1)				
22	Keith R. Thompson & Marilyn J. Thompson	13	254	107	0.47 Ac.	0.057 Ac.	0.085 Ac.	0.057 Ac.	0.028 Ac.	No	0.385 Ac.	M-6899(1)				
23	Daniel Robert	13	229	898	1.69 Ac.		0.070 Ac.		0.070 Ac.	No	1.620 Ac.	M-6899(1)				
23WA	"	13					0.006 Ac.		0.006 Ac.			M-6899(1)	To Construct Drive			
24	James Ray & Eldora Kay Joseph	13	249	484	0.59 Ac.	0.071 Ac.	0.107 Ac.	0.071 Ac.	0.036 Ac.	No	0.483 Ac.	M-6899(1)				
25	W. & H. F., Inc.	13	254	703	0.81 Ac.		0.022 Ac.		0.022 Ac.	No	0.788 Ac.	M-6899(1)				
26	Charles W. & Maxine Dierks	13, 14	172	369	0.92 Ac.	0.124 Ac.	0.186 Ac.	0.124 Ac.	0.062 Ac.	No	0.734 Ac.	M-6899(1)				
27	George L. Haverstock	14	184	406	68,777 S.F.		1887 S.F.		1887 S.F.	No	66,890 S.F.	M-6899(1)				
27WA	"	14					250 S.F.		250 S.F.			M-6899(1)	To Construct Drive			
28	John B. Dwyer et al	14	215	15	37,242 S.F.					No		M-6899(1)	No Take			
29WA	Connin Realty Co.	14	253	928	169,292 S.F.		250 S.F.		250 S.F.	No		M-6899(1)	To Construct Drive			
30WA	Dalton O. & Virginia M. Hitt	14	176	140	24,974 S.F.		125 S.F.		125 S.F.	No		M-6899(1)	To Construct Drive			
31	Charles H. & Jeanne E. Meyer	14	176	294	20,701 S.F.					No			No Take			
32	The Standard Oil Company	15	225	459	39,348 S.F.					No			No Take			
33	Lavon & Nancy E. Johnson	18	185	333	1.10 Ac.	0.15 Ac.	0.037 Ac.	0.026 Ac.	0.011 Ac.	No	0.939 Ac.	M-6899(1)				
34	Max E. Day & Nite L. Day	15	208	384	35,400 S.F.					No			No Take			
35	Kay Blaisdel	18			4 Ac.					No			No Take			

DIRECTORS DEED FILED 5-15-81 IN THE DEED RECORDS OF WILLIAMS COUNTY, OHIO, IN VOLUME 262, PAGE 1011.

CERTIFIED COPY OF THE REAL ESTATE ADMINISTRATION ENTRY, RECORDED IN VOL. 13, PAGE 17 OF THE MISCELLANEOUS RECORDS OF WILLIAMS COUNTY, OHIO.

3	5-18-78	Par. 17-WA - Area Change
2	5-9-78	Par. 19, 22, 25, 29, Owner Changes
1	5-8-78	Par. 20, Owner Change

9/15/77 Rev. Date Description

R/W SUMMARY (2)

WIL 34-15.35
R/W PLAN

CURVE DATA - E R/W
 $\Delta = 4^{\circ}00'Lt$
 $R = 1909.97'$
 $T = 66.70'$
 $L = 133.34'$
 $E = 1.16'$
 $PC = 808+00.12$
 $PI = 808+66.82$
 $PCC = 809+33.46$

CURVE DATA - E CONSTR. E R/W
 $\Delta = 15^{\circ}23'-45"Lt$
 $D = 4^{\circ}00'$
 $R = 1432.39'$
 $T = 193.61'$
 $L = 384.90'$
 $E = 13.03'$
 $PCC = 809+33.46$
 $PI = 811+27.07$
 $PCC = 813+18.36$

CURVE DATA - E R/W
 $\Delta = 4^{\circ}00'Lt$
 $R = 1909.97'$
 $T = 66.70'$
 $L = 133.34'$
 $E = 1.16'$
 $PCC = 813+18.36$
 $PI = 813+35.06$
 $PT = 814+51.70$

CENTER TWP WILLIAMS CO.
SECTION 13 T6N R2E

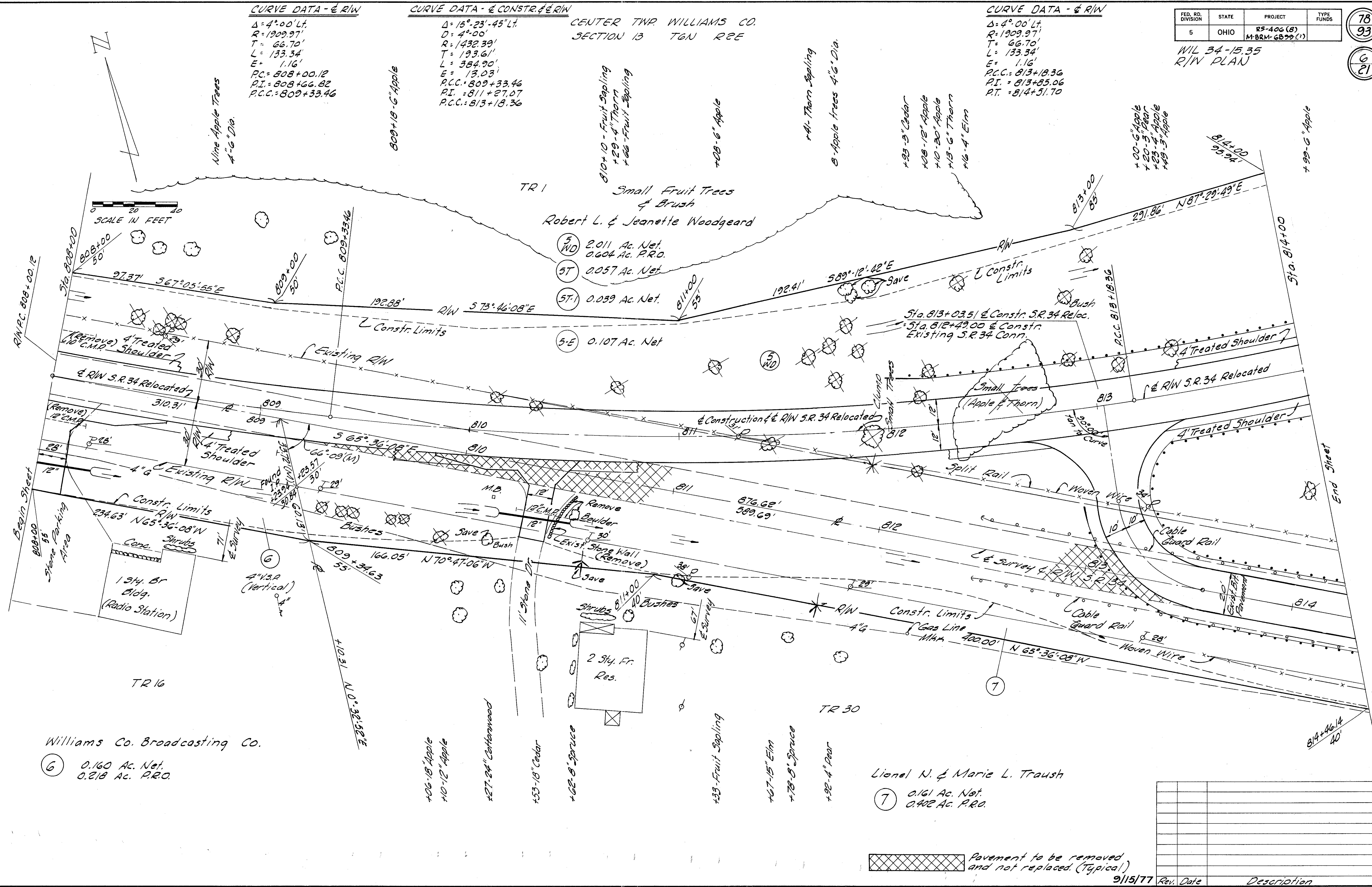

Standard
Study 1997

Williams Co. Broadcasting Co.

6 0.160 Ac. Net.
0.218 Ac. P.R.O.

Lionel N. & Marie L. Traush

7 0.161 Ac. Net.
0.402 Ac. P.R.O.

Pavement to be removed and not replaced. (Typical)

9/15/77	Rev. Date	Description

S.R. 34 RELOCATED R/W Sta. 808+00 to 814+00

For Town Line Rd. (N.)
See R/W Sheet 8

FED. RD. DIVISION	STATE	PROJECT	TYPE FUNDS
5	OHIO	RS 406 (8) M-PRM-G 899 (1)	

79
93

7
21

W/L 34-15.35
R/W PLAN

CENTER TWP WILLIAMS CO.
SECTION 13 T6N R2E

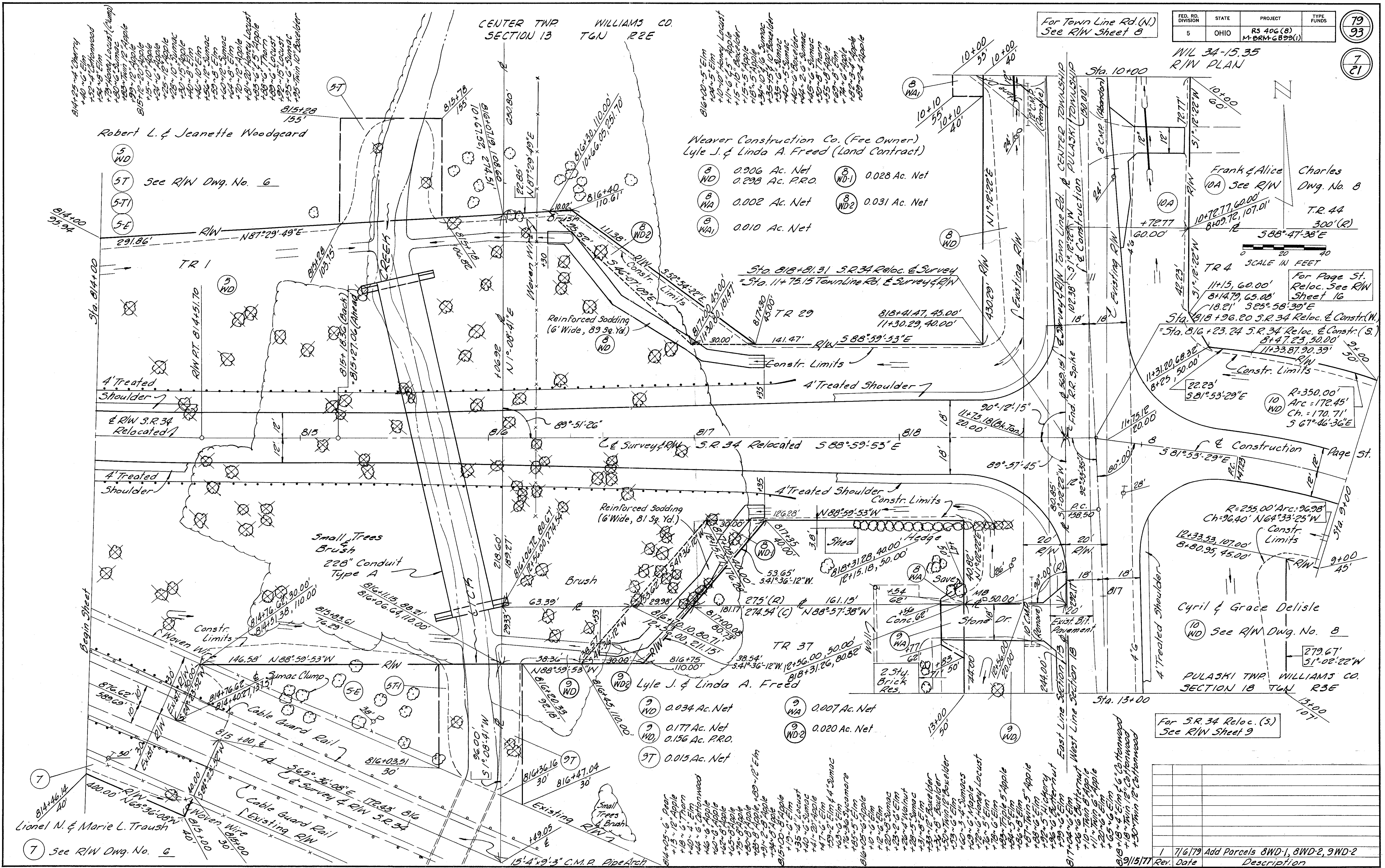

Weaver Construction Co. (Fee Owner)
Lyle J. & Linda A. Freed (Land Contract)

- 8 WD 0.906 Ac. Net
- 8 WD-1 0.028 Ac. Net
- 8 WA 0.002 Ac. Net
- 8 WD-2 0.031 Ac. Net
- 8 WAI 0.010 Ac. Net

- 5 WD
- 5 T See R/W Dwg. No. 6
- 5-T1
- 5-E

SCALE IN FEET
0 20 40

For Page 51.
Reloc. See R/W
Sheet 16

Sta. 818+23.24 S.R. 34 Reloc. & Constr. (S.)
8+47.23, 50.00'
11+33.87, 90.39'
R=350.00'
Arc=172.45'
Ch.=170.71'
5 67° 46' 36"E

Page 51.
For S.R. 34 Reloc. (S.)
See R/W Sheet 9

R=255.00' Arc=96.98'
Ch=96.40' N64°33'25"W
Constr. Limits

Cyril & Grace Delisle
10 WD See R/W Dwg. No. 8
279.67'
51° 02' 22" W
PULASKI TWP WILLIAMS CO.
SECTION 18 T6N R3E

- 9 WD 0.034 Ac. Net
- 9 WA 0.007 Ac. Net
- 9 WD-1 0.177 Ac. Net
- 9 WD-2 0.020 Ac. Net
- 9 T 0.015 Ac. Net

Lionel N. & Marie L. Traush
7 See R/W Dwg. No. 6

For S.R. 34 Reloc. (S.)
See R/W Sheet 9

Rev.	Date	Description
1	7/6/79	Add Parcels 8WD-1, 8WD-2, 9WD-2
2	8/9/15/77	

S.R. 34 RELOCATED R/W Sta. 814+00 to 818+81.31

Revised July 1997

PULASKI TWP. WILLIAMS CO.
SECTION 18 T6N R3E

FED. RD. DIVISION	STATE	PROJECT	TYPE FUNDS
5	OHIO	RS-406 (B) M-BRM-6899 (1)	

80
93
B
21

WIL 34-15.35
R/W PLAN

Frank & Alice Charles
0.133 Ac. Net
0.069 Ac. P.R.O.

For Town Line Rd.
(3.) See R/W Sheet 2

Cyril & Grace Delisle

- 10 0.237 Ac. Net
0.148 Ac. P.R.O.
- 10 2.260 Ac. Net
0.547 Ac. P.R.O.
- 10T 0.218 Ac. Net

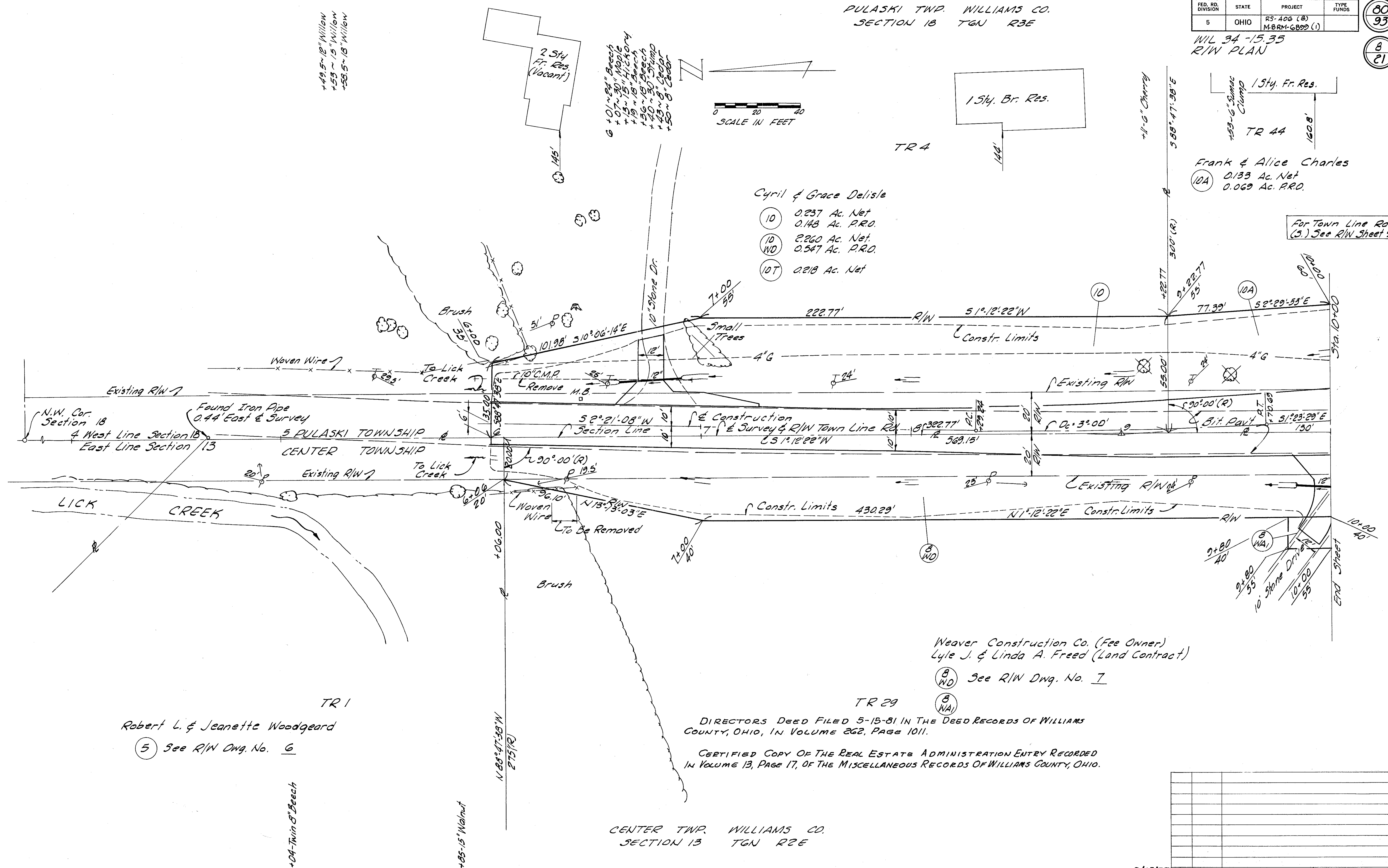

Robert L. & Jeanette Woodgeard

5 See R/W Dwg. No. 6

Weaver Construction Co. (Fee Owner)
Lyle J. & Linda A. Freed (Land Contract)

8 WD See R/W Dwg. No. 7

8 WA

DIRECTORS DEED FILED 5-15-81 IN THE DEED RECORDS OF WILLIAMS COUNTY, OHIO, IN VOLUME 262, PAGE 1011.

CERTIFIED COPY OF THE REAL ESTATE ADMINISTRATION ENTRY RECORDED IN VOLUME 13, PAGE 17, OF THE MISCELLANEOUS RECORDS OF WILLIAMS COUNTY, OHIO.

CENTER TWP. WILLIAMS CO.
SECTION 13 T6N R2E

Rev. Date	Description
9/15/77	

TOWN LINE RD. R/W Sta. 4+00 to 10+00

DIRECTORS DEED FILED 5-15-81 IN THE DEED RECORDS OF WILLIAMS COUNTY, OHIO, IN VOLUME 262, PAGE 1011.

CERTIFIED COPY OF THE REAL ESTATE ADMINISTRATION ENTRY RECORDED IN VOL. 13, PAGE 17 OF THE MISCELLANEOUS RECORDS OF WILLIAMS COUNTY, OHIO.

FED. RD. DIVISION	STATE	PROJECT	TYPE FUNDS
5	OHIO	R5-406(B) M-6RM-6699(1)	

WIL 34-15.35
R/W PLAN

81
93
9
21

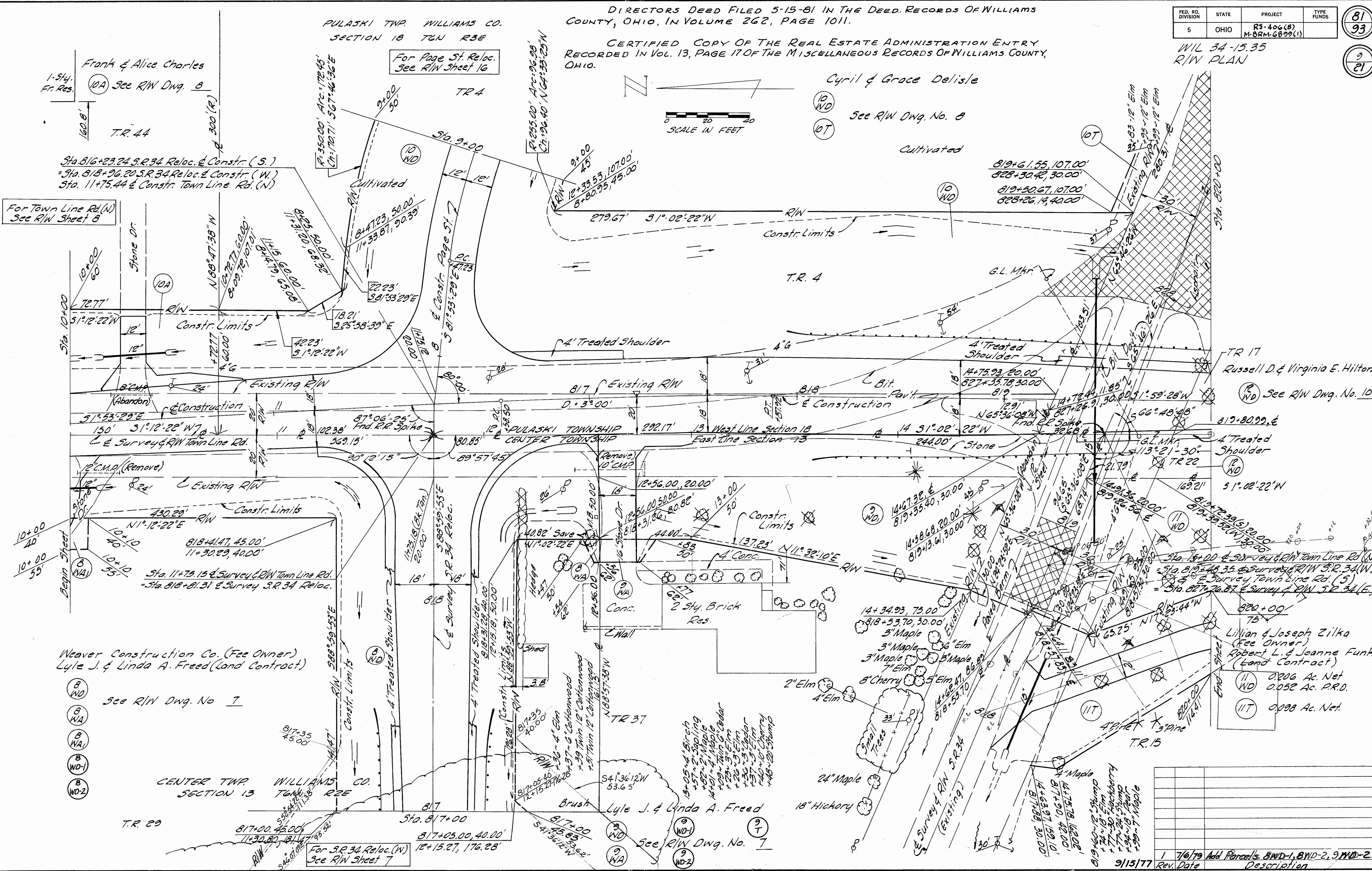
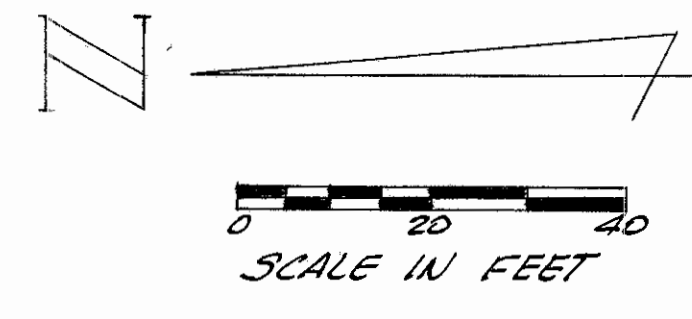

For Town Line Rd. (N) See R/W Sheet 8

For Page St. Reloc. See R/W Sheet 16

For S.R. 34 Reloc. (W) See R/W Sheet 7

Weaver Construction Co. (Fee Owner)
Lyle J. & Linda A. Freed (Land Contract)

Lillian & Joseph Zilka (Fee Owner)
Robert L. & Joanne Funk (Land Contract)

0.0206 Ac. Net
0.052 Ac. P.R.O.
0.0098 Ac. Net.

Rev. No.	Date	Description
1	7/6/79	Add Parcels 8WD-1, 8WD-2, 9WD-2
2	9/15/77	

TOWN LINE RD. R/W Sta. 10+00 to 11+75.15, S.R. 34 RELOCATED (TOWN LINE RD) R/W Sta. 11+75.15 to 820+00

Source July 1997

FOR ANY QUESTIONS PLEASE CONTACT ODOT DISTRICT 2 REAL ESTATE AT 419-353-8131

FED. RD. DIVISION	STATE	PROJECT	TYPE FUNDS
5	OHIO	R5-406(B) M-BRM-6B99(1)	

W/L 34-15.35
R/W PLAN

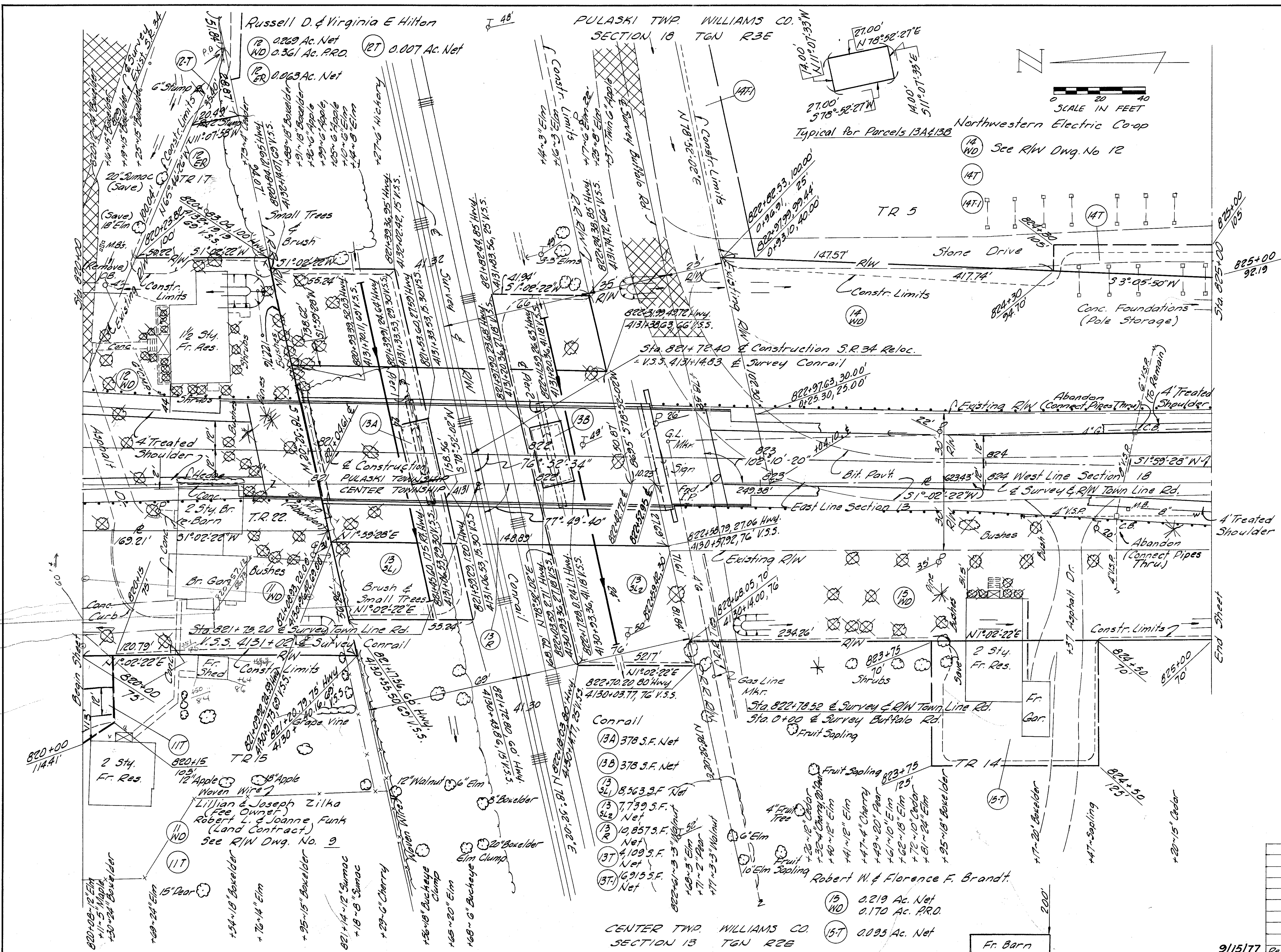

- (3A) 378 S.F. Net
- (3B) 378 S.F. Net
- (3C) 8,563 S.F. Net
- (3D) 7,759 S.F. Net
- (3E) 10,857 S.F. Net
- (3F) 4,109 S.F. Net
- (3G) 16,915 S.F. Net

- (15) 0.219 Ac. Net
- (16) 0.170 Ac. P.R.O.
- (17) 0.095 Ac. Net

CENTER TWP. WILLIAMS CO.
SECTION 13 T6N R2E

Rev. Date	Description

SR 34 RELOCATED (TOWN LINE RD.) R/W Sta. 820+00 to 825+00

PULASKI TWP SECTION 18 WILLIAMS CO. T6N R3E

FED. RD. DIVISION	STATE	PROJECT	TYPE FUNDS
5	OHIO	RS-406(8) M-BEM-6899(1)	84 93

WIL 34-15.35
R/W PLAN

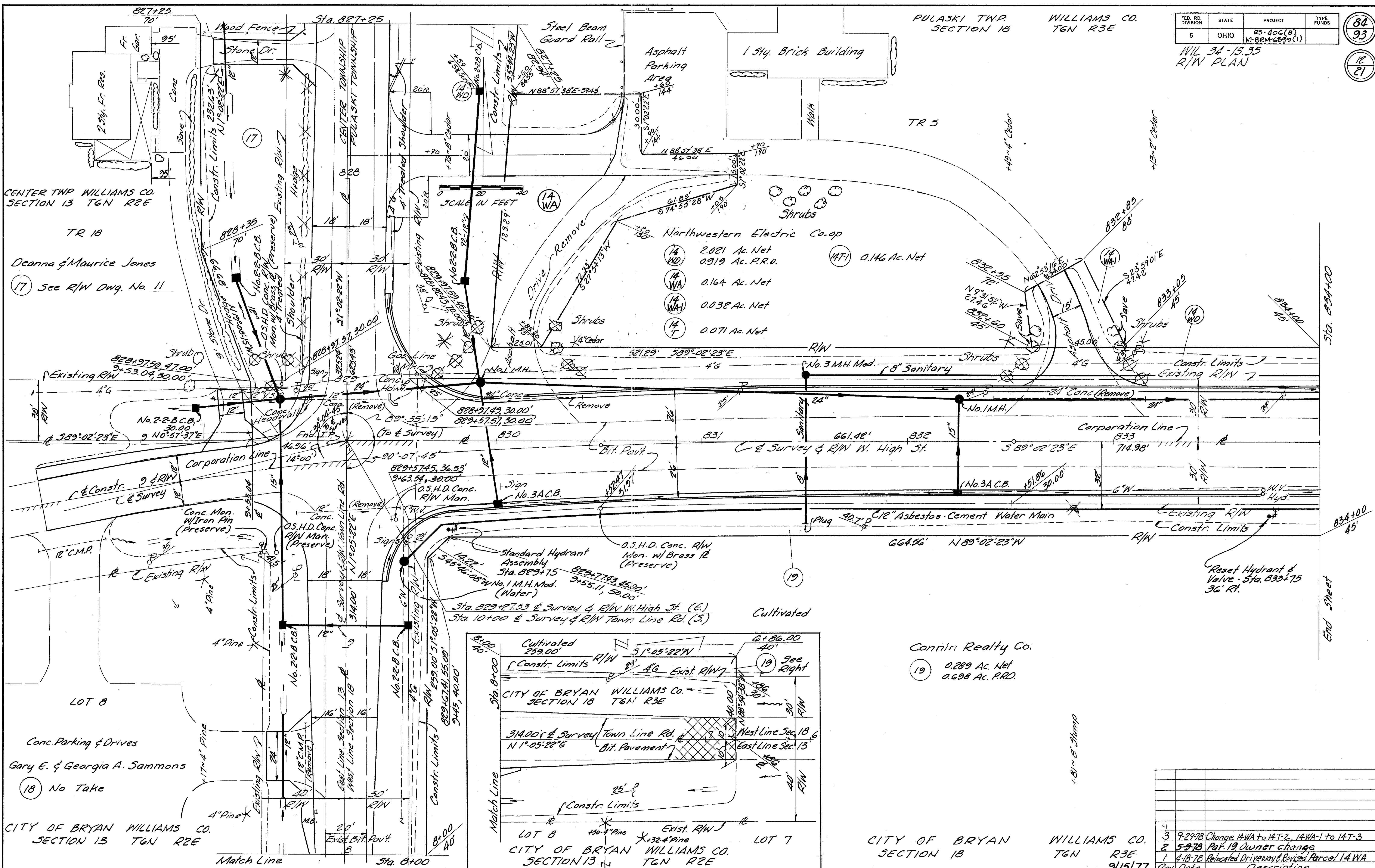

CENTER TWP WILLIAMS CO. SECTION 13 T6N R2E

TR 18
Deanna & Maurice Jones

(17) See R/W Dwg. No. 11

LOT 8

Conc. Parking & Drives
Gary E. & Georgia A. Sammons

(18) No Take

CITY OF BRYAN WILLIAMS CO. SECTION 13 T6N R2E

- Northwestern Electric Co-op
- (14) ND 2.021 Ac. Net
 - (14) WA 0.919 Ac. P.R.O.
 - (14) WA 0.164 Ac. Net
 - (14) WA-1 0.032 Ac. Net
 - (14) T 0.071 Ac. Net

Connin Realty Co.

- (19) 0.289 Ac. Net
- (19) 0.698 Ac. P.R.O.

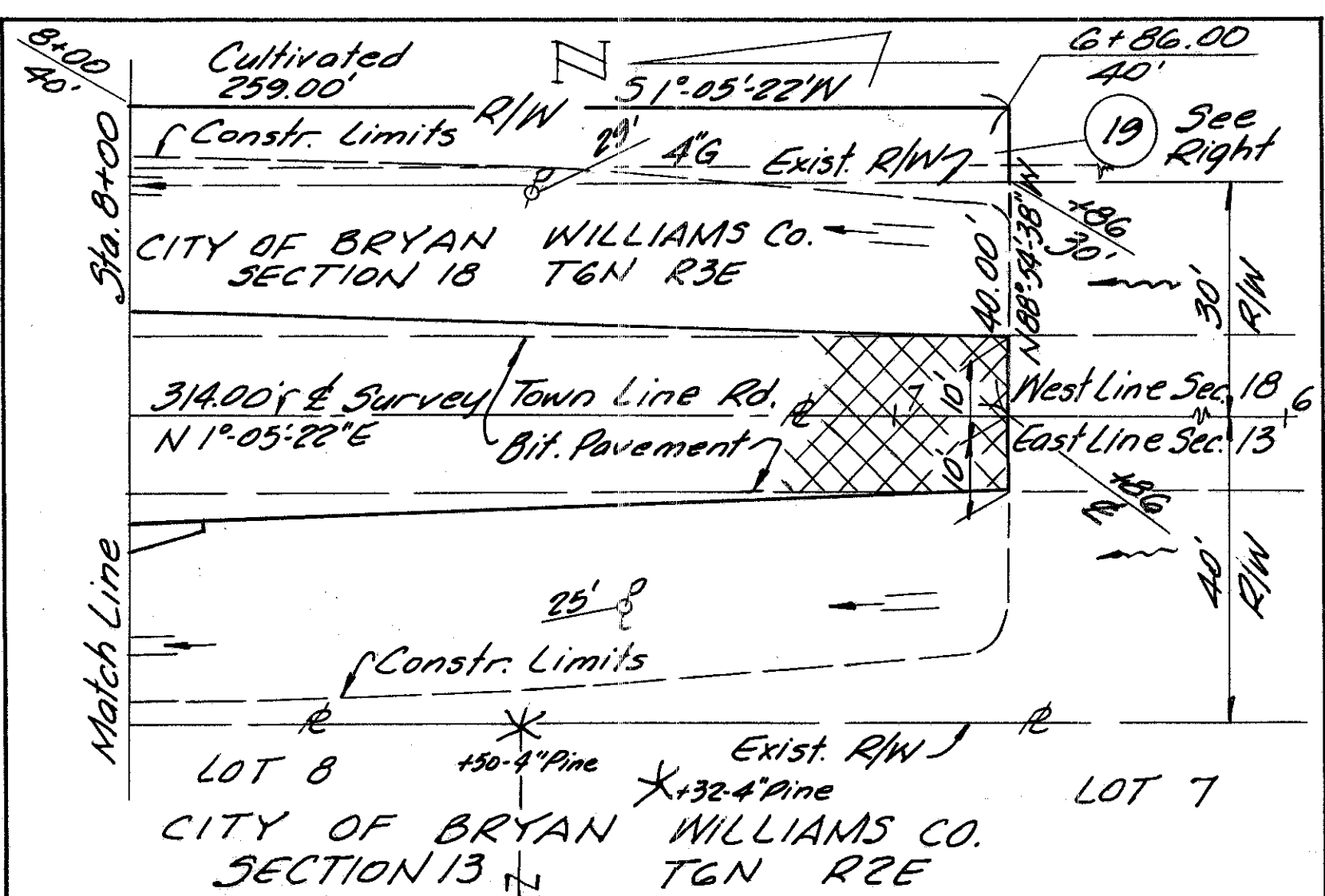

CITY OF BRYAN WILLIAMS CO. SECTION 18 T6N R3E

No.	Rev. Date	Description
4		
3	9-29-78	Change 14WA to 14T-2, 14WA-1 to 14T-3
2	5-9-78	Par. 19, Owner change
1	4-18-78	Relocated Driveway, Revised Parcel 14 WA

PULASKI TWP WILLIAMS CO.
SECTION 18 T6N R3E

Note:
Sanitary outlets for buildings
on north side of High St are
at rear of buildings and
outlet to the north except
for Parcel No. 21

FED. RD. DIVISION	STATE	PROJECT	TYPE FUNDS
5	OHIO	R5-406 (8) M-BRM-6899 (1)	

WIL 34-15.35
R/W PLAN

85
93
13
21

Northwestern Electric Co-op
14 NO
See R/W Dwg. No. 12

Joanne Funk
20 0.034 Ac. Net
0.068 Ac. P.R.O.

Anthony Weaver
21 0.034 Ac. Net
0.069 Ac. P.R.O.

Keith R. Thompson & Marilyn J. Thompson
22 0.028 Ac. Net
0.057 Ac. P.R.O.

James Ray & Eldora Kay Joseph
24 0.036 Ac. Net
0.071 Ac. P.R.O.

Daniel Robert
23 0.070 Ac. Net
23 WA 0.006 Ac. Net

W. & H. F. INC.
25 0.022 Ac. Net

Connin Realty Co.
19 See R/W Dwg. No. 12

CONNIN'S HOME ACRES ADDITION
LOT 47

CITY OF BRYAN WILLIAMS CO.
SECTION 18 T6N R3E

S.R. 34 RELOCATED (W. HIGH ST.)

R/W Sta. 834+00 to 840+00

Rev. Date	Description
2 5-9-78	Par. 19, 22, 25 Owner changes
1 5-8-78	Par. 20 Name change
9/15/77	

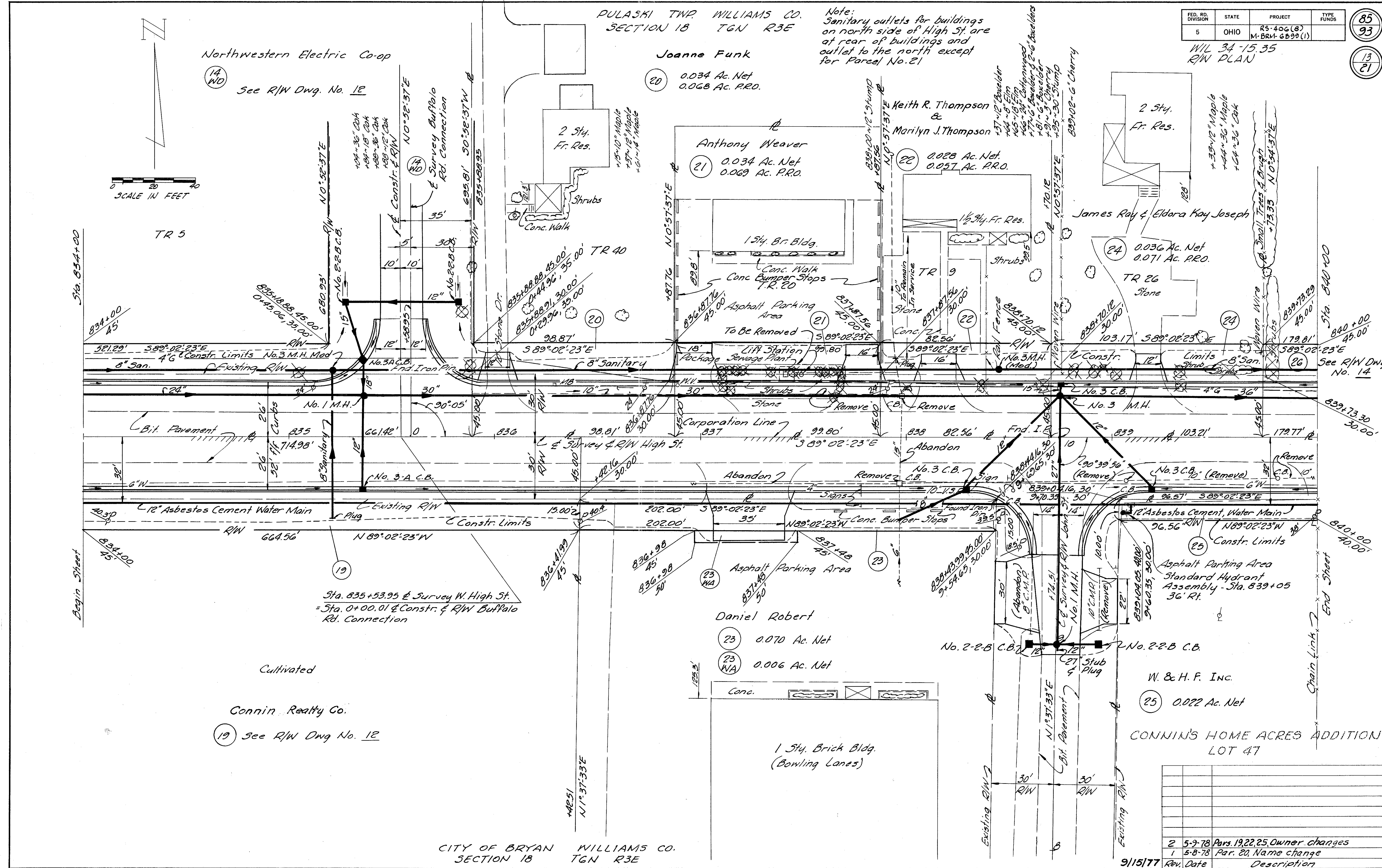

Column
July
1977

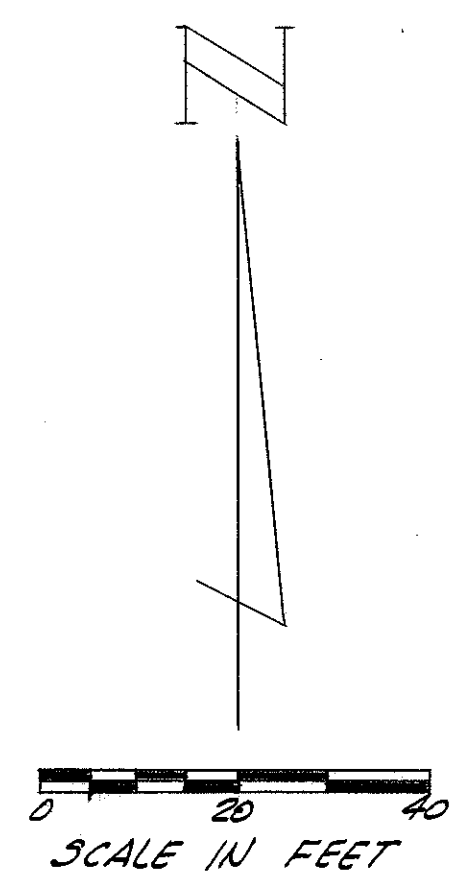

Sta. 834+00
Begin Sheet

Sta. 840+00
End Sheet

Chain Link

PULASKI TWP. WILLIAMS CO.
SECTION 18 T6N R3E

CITY OF BRYAN WILLIAMS CO.
SECTION 18 T6N R3E

FED. RD. DIVISION	STATE	PROJECT	TYPE FUNDS
5	OHIO	RS-40C(8) M-BRM-6892(1)	

86
93

14
21

WIL 34-15.35
R/W PLAN

WITZERMAN'S SUB-DIVISION

Note:
Sanitary outlets for buildings on north side of High St. are at rear of buildings and outlet to the north

John B Dwyer et al
(Fountain City Corporation)

Charles W. & Maxine Dierks

(26) 0.062 Ac. Net
0.124 Ac. P.R.O.

(28) No Take

Dalton O. & Virginia M. Hitt

(30) 125 S.F. Net

Charles H. & Jeanne E. Meyer

(31) No Take

0 20 40
SCALE IN FEET

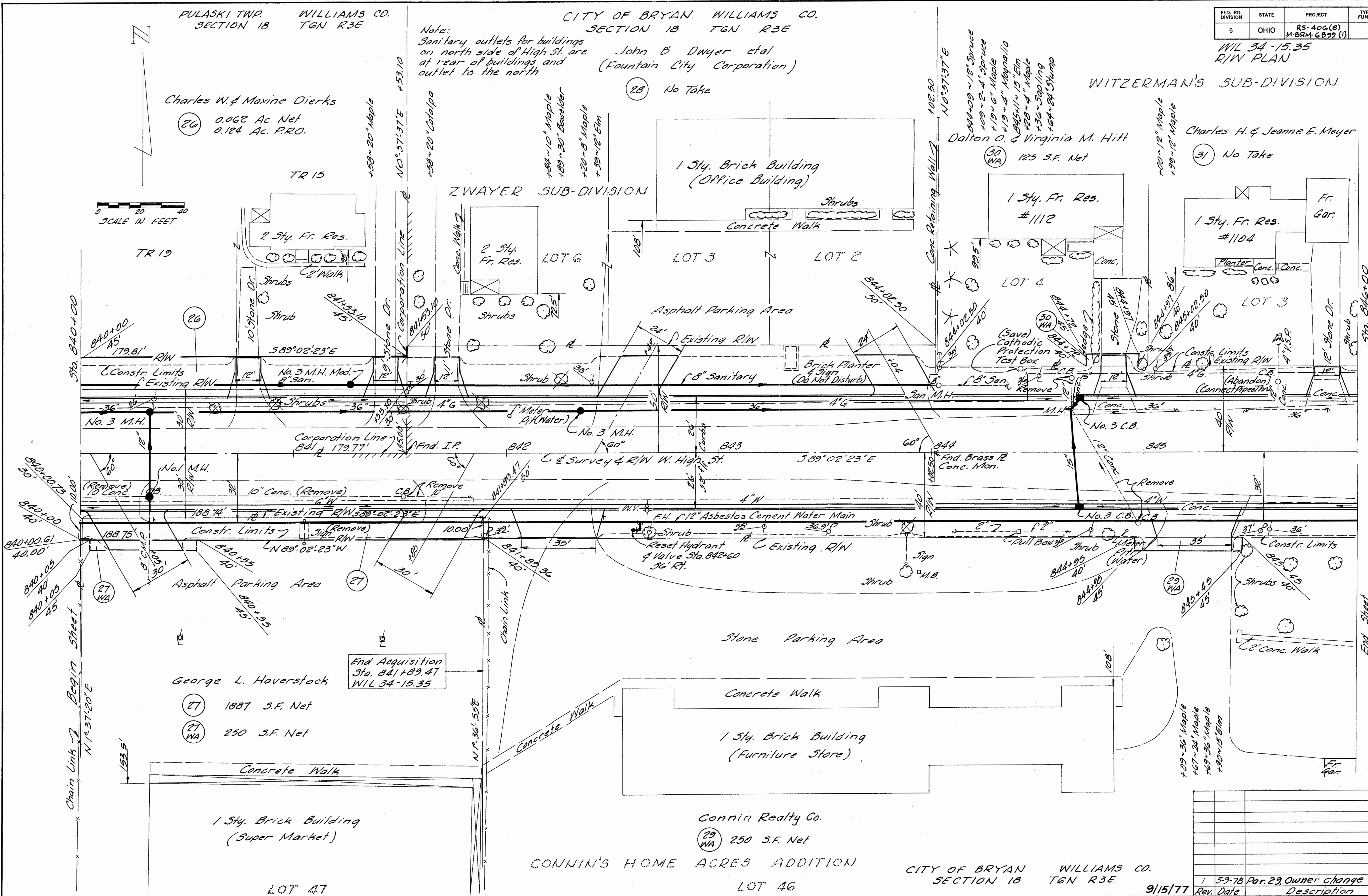

George L. Haverstock

(27) 1887 S.F. Net

(27) 250 S.F. Net

End Acquisition
Sta. 841+89.47
WIL 34-15.35

Connin Realty Co.

(29) 250 S.F. Net

CONNIN'S HOME ACRES ADDITION

CITY OF BRYAN WILLIAMS CO.
SECTION 18 T6N R3E

Rev.	Date	Description
1	5-9-78	Par. 29, Owner Change
	9/15/77	Rev. Date

S.R. 34 RELOCATED (W. HIGH ST.)

R/W Sta. 840+00 to 846+00

End Sheet

Survey
July 1997

FED. RD. DIVISION	STATE	PROJECT	TYPE FUNDS
5	OHIO	RS-406(8) M-BRM-GB99(1)	

89
93

WIL. 34-15.35
R/W PLAN

17
21

CURVE DATA

$\Delta = 45^\circ 57' 01''$ Lt.
 $D = 8^\circ 30'$
 $R = 674.07'$
 $T = 285.78'$
 $L = 540.59'$
 $E = 58.08'$
 $P.C. = 11+45.04$
 $P.T. = 14+30.82$
 $P.T. = 16+85.63$

PULASKI TWP. WILLIAMS CO.
SECTION 18 T6N R3E

TR 4

DIRECTORS DEED 5-15-81 IN THE DEED RECORDS OF WILLIAMS COUNTY, OHIO, IN VOLUME 262, PAGE 1011.

CERTIFIED COPY OF THE REAL ESTATE ADMINISTRATION ENTRY RECORDED IN VOL. 13, PG. 17 OF THE MISCELLANEOUS RECORDS OF WILLIAMS COUNTY, OHIO.

Cyril & Grace Delisle

(10) See R/W Dwg. No. 8

(10T)

+ 71.76' Center

Cultivated

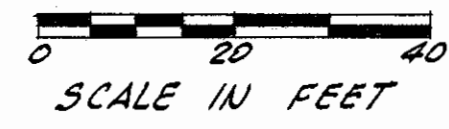

Temporary Roadway - For Maintenance Of Traffic During Construction.

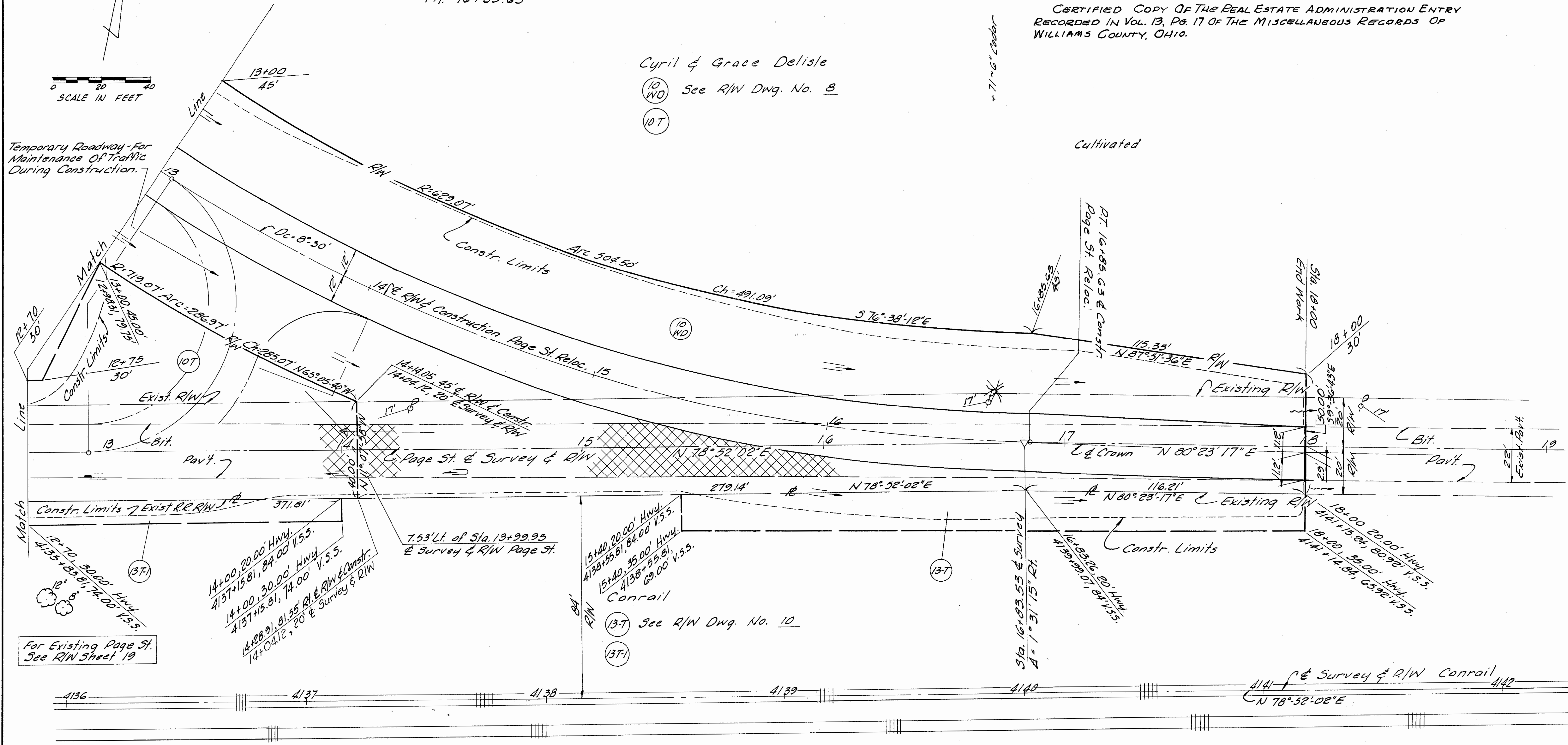

For Existing Page St. See R/W Sheet 19

12+70 30.00' Hwy. V.S.S.
 4135+23.81, 74.00' V.S.S.

14+00 20.00' Hwy. V.S.S.
 4137+15.81, 84.00' V.S.S.

14+00 30.00' Hwy. V.S.S.
 4137+15.81, 74.00' V.S.S.

14+28.91, 81.55' Rt. & R/W & Constr.
 14+04.12, 20' & Survey & R/W

15+40 20.00' Hwy. V.S.S.
 4138+55.81, 84.00' V.S.S.

15+40 35.00' Hwy. V.S.S.
 4138+55.81, 69.00' V.S.S.

Conrail

(13-T) See R/W Dwg. No. 10

(13-T)

Rev. Date	Description

PULASKI TWP WILLIAMS CO. SECTION 18 T6N R3E

FED. RD. DIVISION	STATE	PROJECT	TYPE FUNDS
5	OHIO	R5-406 (B) M-BRM-6899(1)	90 93 13 21

WIL 34-15.35
R/W PLAN

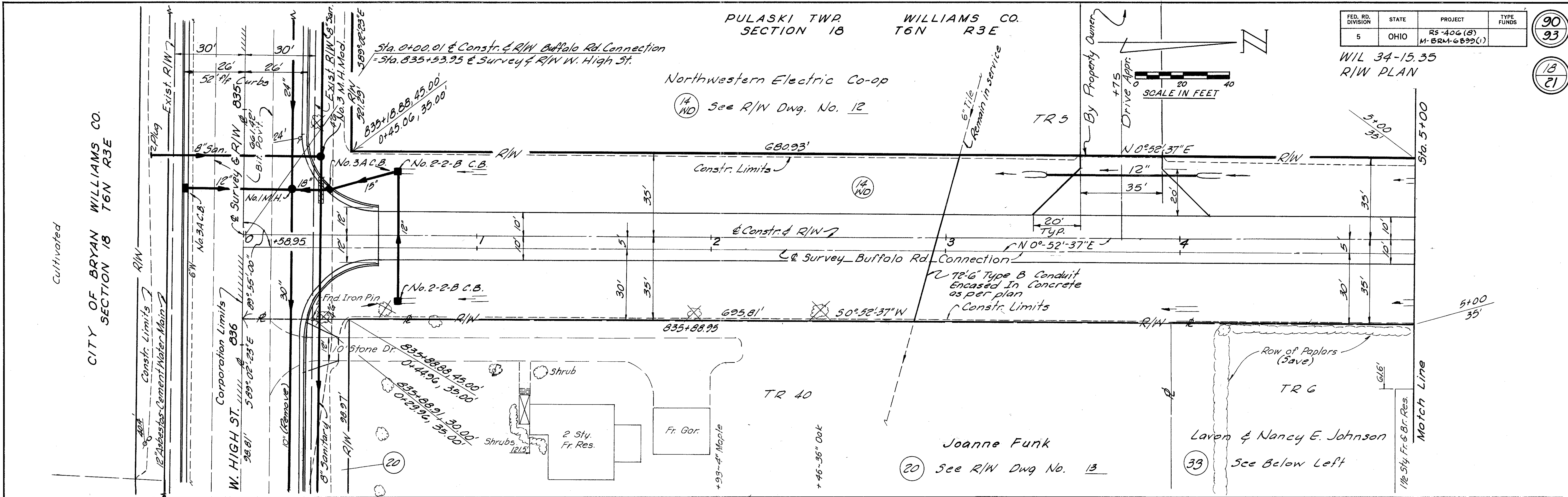
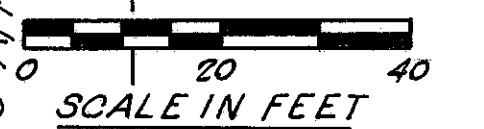

PULASKI TWP WILLIAMS CO. SECTION 18 T6N R3E

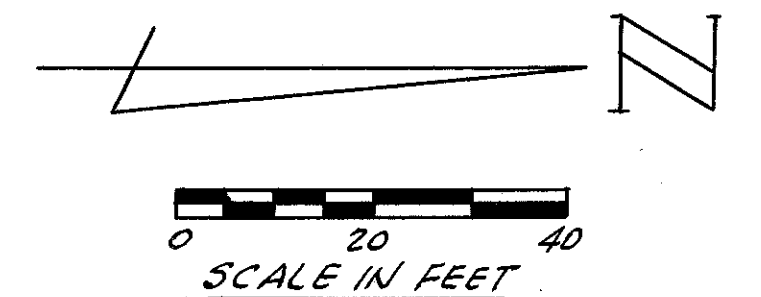

DIRECTORS DEED FILED 5-15-81 IN THE DEED RECORDS OF WILLIAMS COUNTY, OHIO.

CERTIFIED COPY OF THE REAL ESTATE ADMINISTRATION ENTRY RECORDED IN VOL. 13, PG. 17 OF THE MISCELLANEOUS RECORDS OF WILLIAMS COUNTY, OHIO.

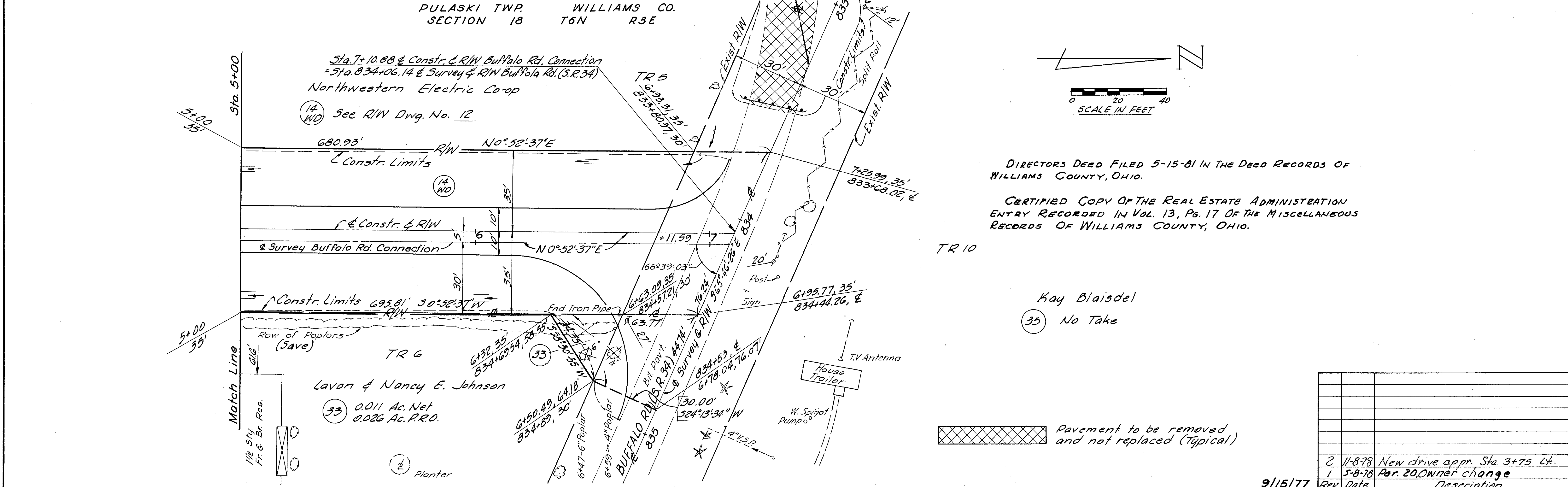

Kay Blaisdel
35 No Take

Pavement to be removed and not replaced (typical)

Rev.	Date	Description
2	11-8-78	New drive appr. Sta. 3+75 ct.
1	5-8-78	Par. 20 Owner change
	9/15/77	Rev. Date Description

PULASKI TWP
SECTION 18
WILLIAMS CO
T6N R3E

Cyril & Grace Delisle

FED. RD. DIVISION	STATE	PROJECT	TYPE FUNDS
5	OHIO	RS-406 (B) M-BRM-6899(1)	

91
93

WIL 34-15.35
R/W PLAN

19
21

See R/W Dwg No. 9

TR 4



For Page St. Reloc.
See R/W Sheet 17

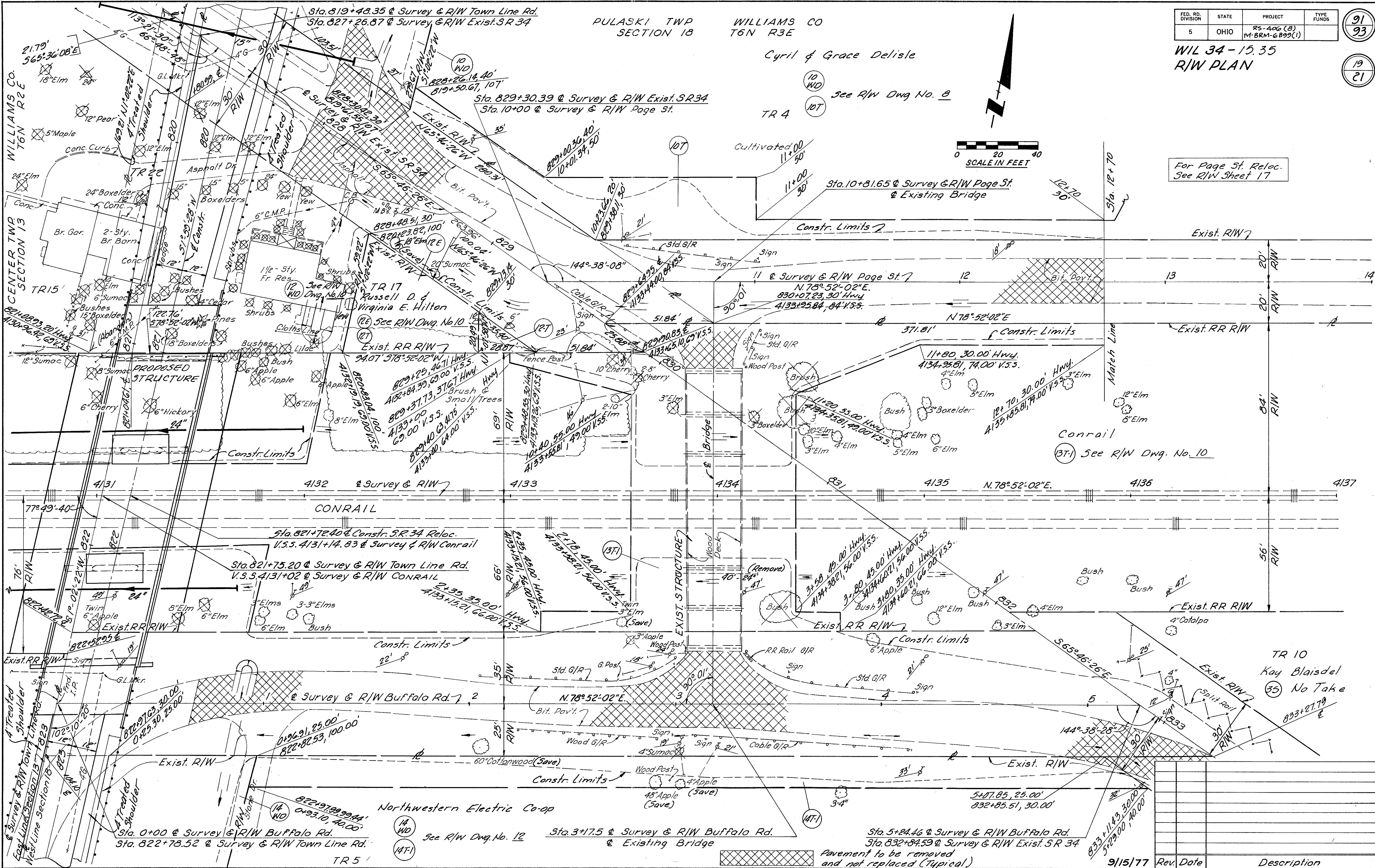

Rev.	Date	Description

EXIST. SR 34 R/W Sta. 828+00 to 829+30.39, EXIST. PAGE ST. R/W Sta. 10+00 to 12+70, EXIST. BUFFALO RD. R/W Sta. 0+00 to 5+24.75

PULASKI TWP. WILLIAMS CO.
SECTION 18 T6N R3E

FED. RD. DIVISION	STATE	PROJECT	TYPE FUNDS
5	OHIO	RS-406(B) M-BRM-6899(L)	

WIL 34-15.35
R/W PLAN
SUPPLEMENTAL SHEET
HIGHWAY OVERPASS

92
93
20
21

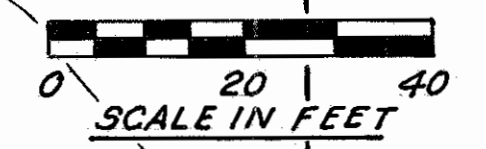

CENTER TWP. WILLIAMS CO.
SECTION 13 T6N R2E

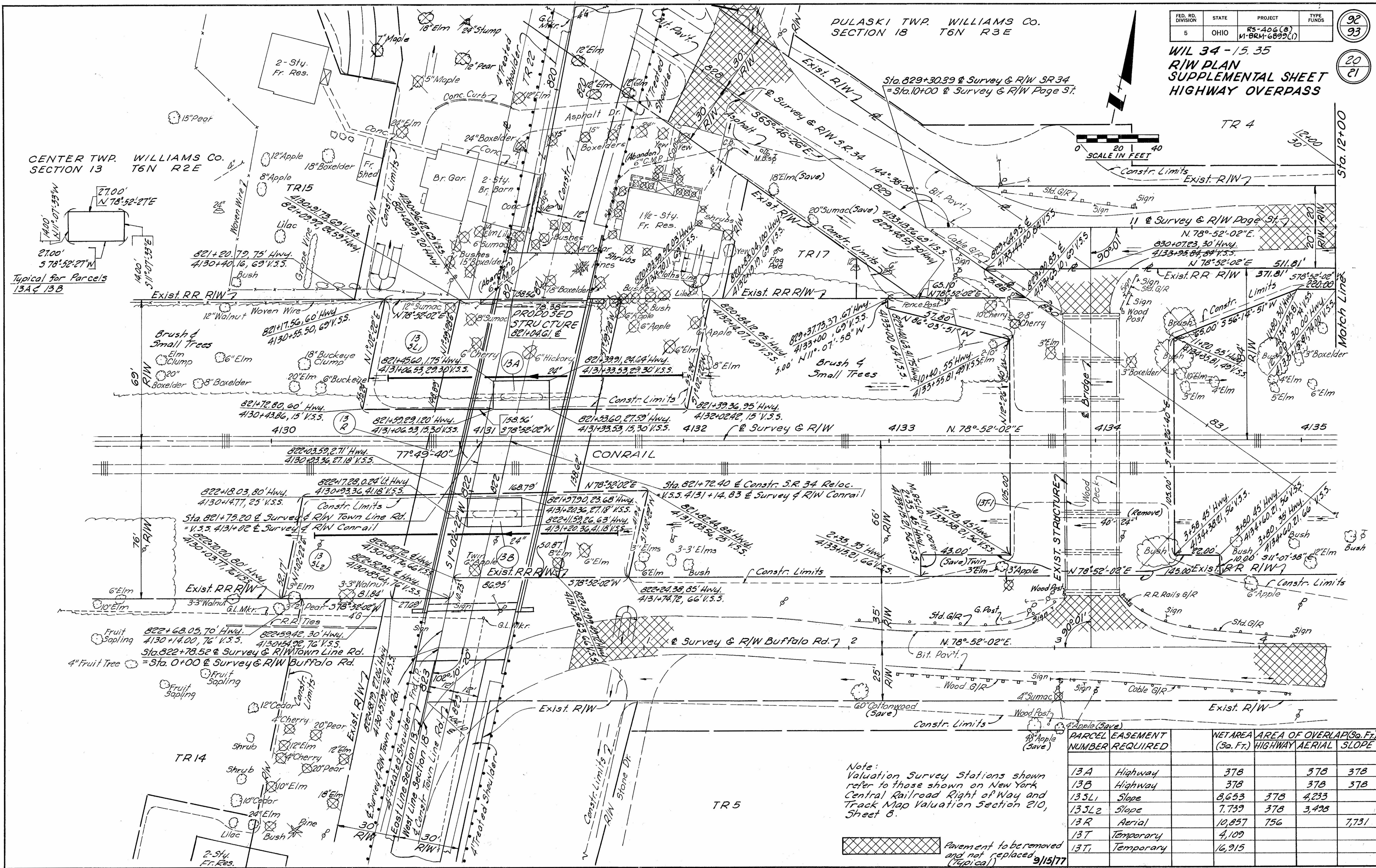
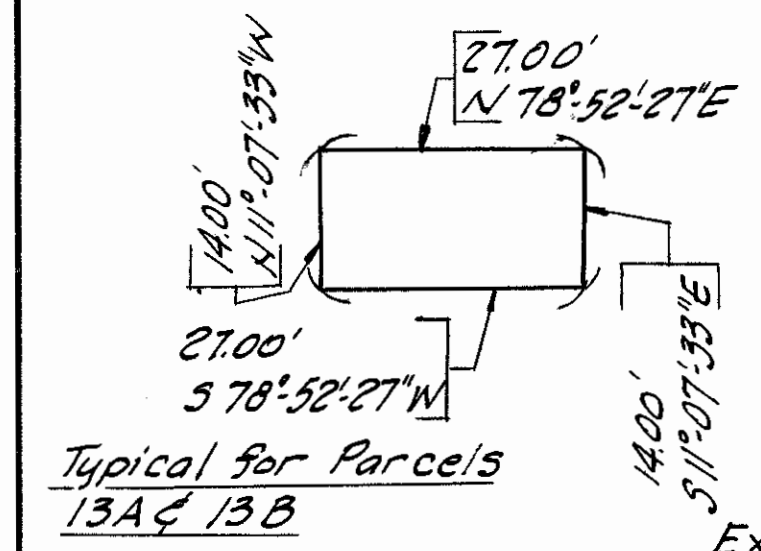

Note:
Valuation Survey Stations shown refer to those shown on New York Central Railroad Right of Way and Track Map Valuation Section 210, Sheet 8.

Pavement to be removed and not replaced. 9/15/77

PARCEL NUMBER	EASEMENT REQUIRED	NET AREA (Sq. Ft.)	AREA OF OVERLAP (Sq. Ft.)	AREA OF HIGHWAY AERIAL SLOPE
13A	Highway	378	378	378
13B	Highway	378	378	378
13SL1	Slope	8,653	378	4,233
13SL2	Slope	7,739	378	3,498
13R	Aerial	10,857	756	7,731
13T	Temporary	4,109		
13T1	Temporary	16,915		

PULASKI TWP
SECTION 18
WILLIAMS CO.
T6N R3E

CURVE DATA

$\Delta = 45^{\circ}-57'-01''$ Lt.
 $D = 8^{\circ}-30'$
 $R = 674.07'$
 $T = 285.78'$
 $L = 540.59'$
 $E = 56.08'$
 $P.C. = 11+45.04$
 $P.I. = 14+30.82$
 $P.T. = 16+85.63$

FED. RD. DIVISION	STATE	PROJECT	TYPE FUNDS
5	OHIO	R5-406(8) M-BRM-CB99(1)	93 93

WIL 34-15.35
R/W PLAN
SUPPLEMENTAL SHEET

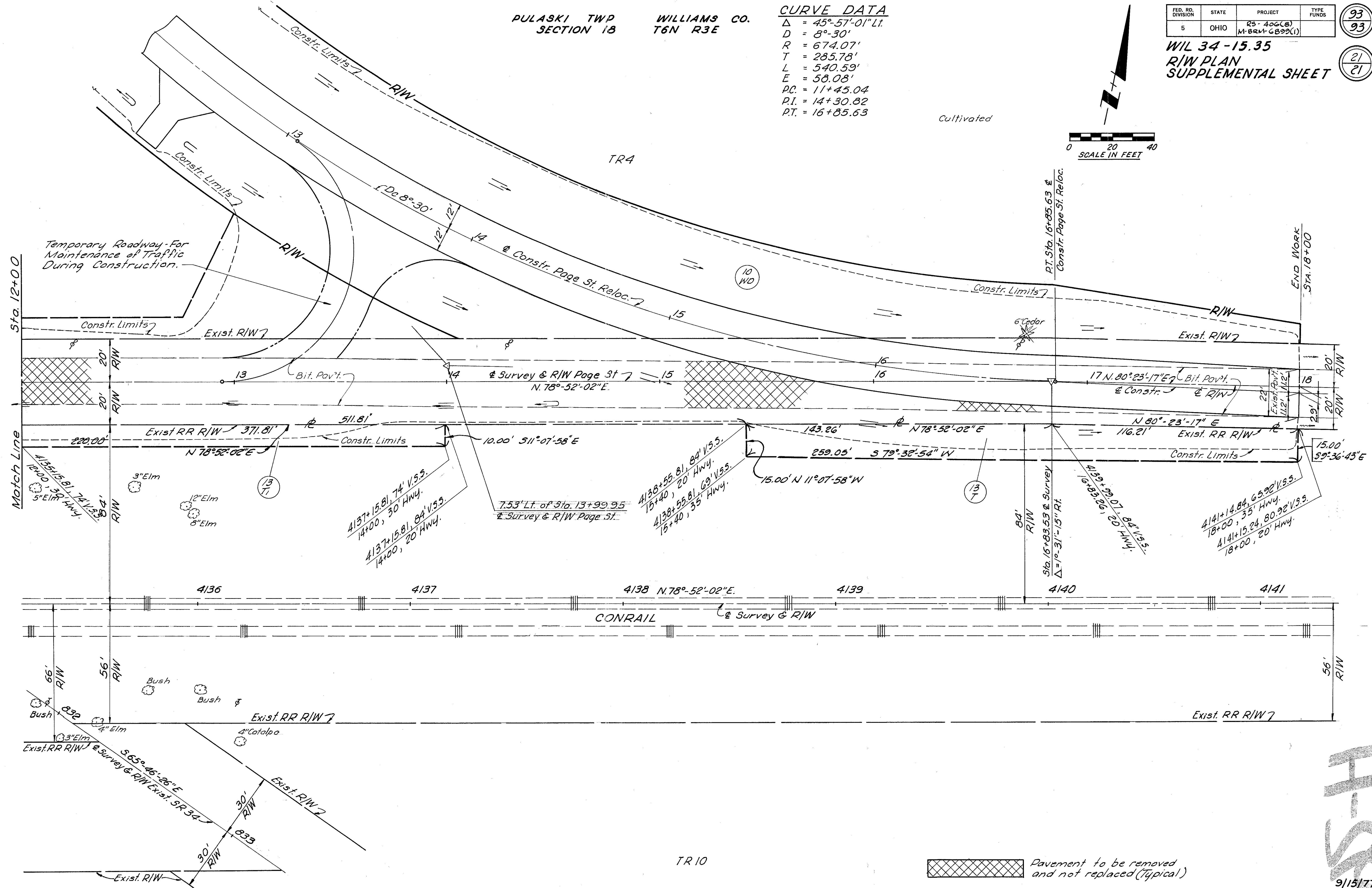
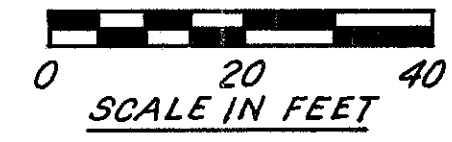

Pavement to be removed and not replaced (Typical)

9/15/77