

R/W checked
all easements obtained as shown
J.P.
3/28/44

ARMINDA C. STOFFER,
R.F.D. STRYKER, OHIO.
181-Y

ARMINDA C. STOFFER,
R.F.D. STRYKER, OHIO.
3

ALBERT & AMOS FRANK
R.F.D. STRYKER, OHIO
6

ALBERT & AMOS FRANK
R.F.D. STRYKER, OHIO
7

FRANK C. KNIFFIN,
NAPOLEON, OHIO.
4

BOARD OF EDUCATION,
SPRINGFIELD TOWNSHIP,
R.F.D. STRYKER, OHIO.
5

SAM O. YOUNG,
R.F.D. STRYKER, OHIO.
2

$\Delta = 0^{\circ}36'R$
 $D = 0^{\circ}30'$
 $R = 104.5916$
 $T = 60.05$
 $L = 120.00$
 $E = 0.11$

$\Delta = 7^{\circ}0'R$
 $D = 1^{\circ}00'$
 $R = 5729.58$
 $T = 351.3$
 $L = 701.67$
 $E = 10.8$

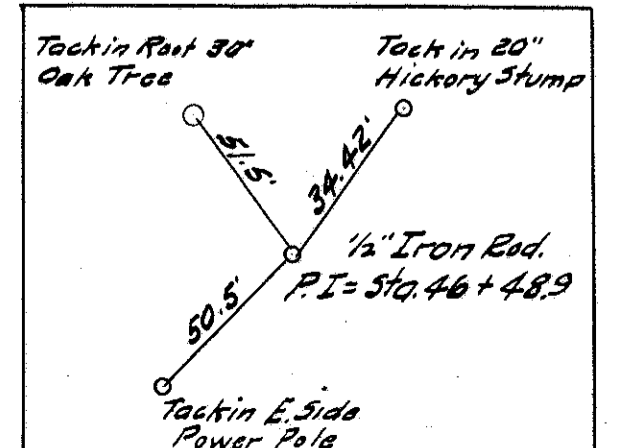
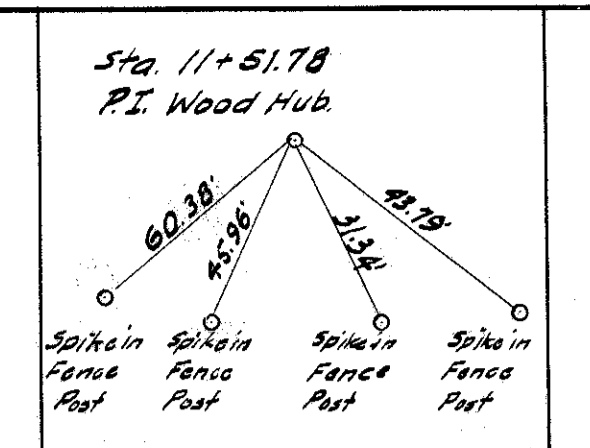
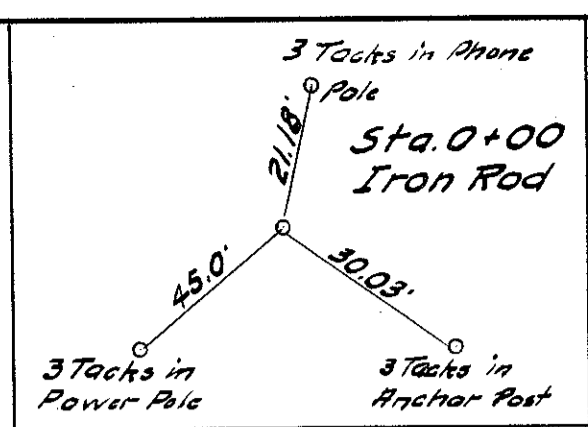

Started
May 1947

R-7034
4
H-18

ALBERT & AMOS FRANK
R.F.D. STRYKER, OHIO
6, 6X, 6-Y & 6-Z

Note: Old R/W retained and all land between the old South R/W line and the new South R/W line acquired by Easement.

$\Delta = 123.47L$
 $D = 1900'$
 $R = 5729.58$
 $T = 641.9$
 $L = 1278.33$
 $E = 35.8$

$\Delta = 234.1R$
 $D = 1900'$
 $R = 5729.58$
 $T = 134.23$
 $L = 268.32$
 $E = 1.60$

ALBERT & AMOS FRANK
R.F.D. STRYKER, OHIO
7 & 7-X

DANIEL P. SHORT
R.F.D. STRYKER, OHIO
9

$\Delta = 99.58R$
 $D = 1900'$
 $R = 5729.58$
 $T = 499.6$
 $L = 996.67$
 $E = 21.8$

Note: Old R/W retained and all land between the old South R/W line and the new South R/W line acquired by Easement.

Sta. 106+75
End of Project
End of Section "F-2"

Sec. 24
T6N R4E
Springfield Township

Sec. 19
T6N R5E
Ridgeville Township

Sec. 24
T6N R4E
Springfield Township

Sec. 19
T6N R5E
Ridgeville Township

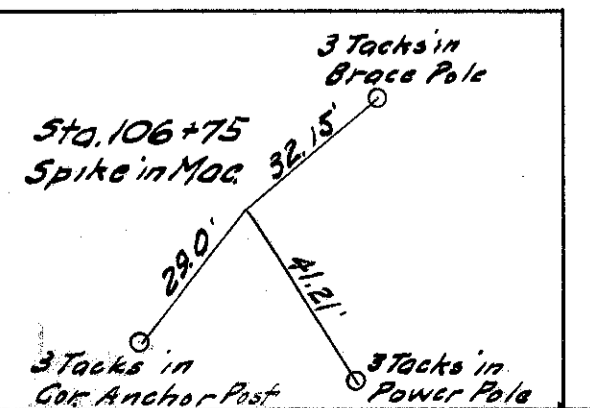
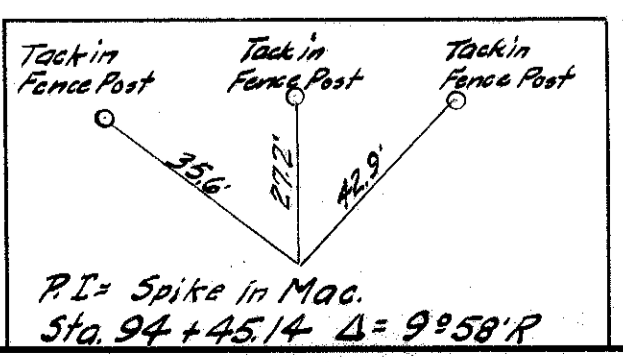

Vertical text on the left margin: 'Vocated July 1997'

Vertical text on the right margin: 'S 10 Sec F-2'