

O.D.O.T. DISTRICT 2 SURVEY OFFICE (USE ONLY)

PERSONNEL _____ REFERENCE NO. 56 SHEET 9 OF 16

NOTES HOMAN _____ DATE 9/22/11 ROUTE SR 34
 H.C. ROUSOS _____ WEATHER CLOUDY COUNTY WILLIAMS
 R.C. HOMAN _____ TEMP. 55° TOWNSHIP SPRINGFIELD
 _____ SECTION 24
 _____ T 6 N R 4 E

TYPE MONUMENT R.R.SPIKE
 ON SURFACE - ~~BELOW~~ ON _____
 LEFT - ☉ PAV'T - ~~RIGHT~~ 2'
 _____ TO _____ EDGE PAVEMENT
 S.L.M. 1436+54.21

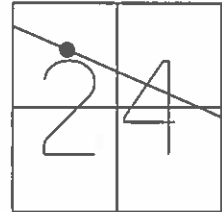

GRID: NORTHING: 660940.927 EASTING: 1459750.553

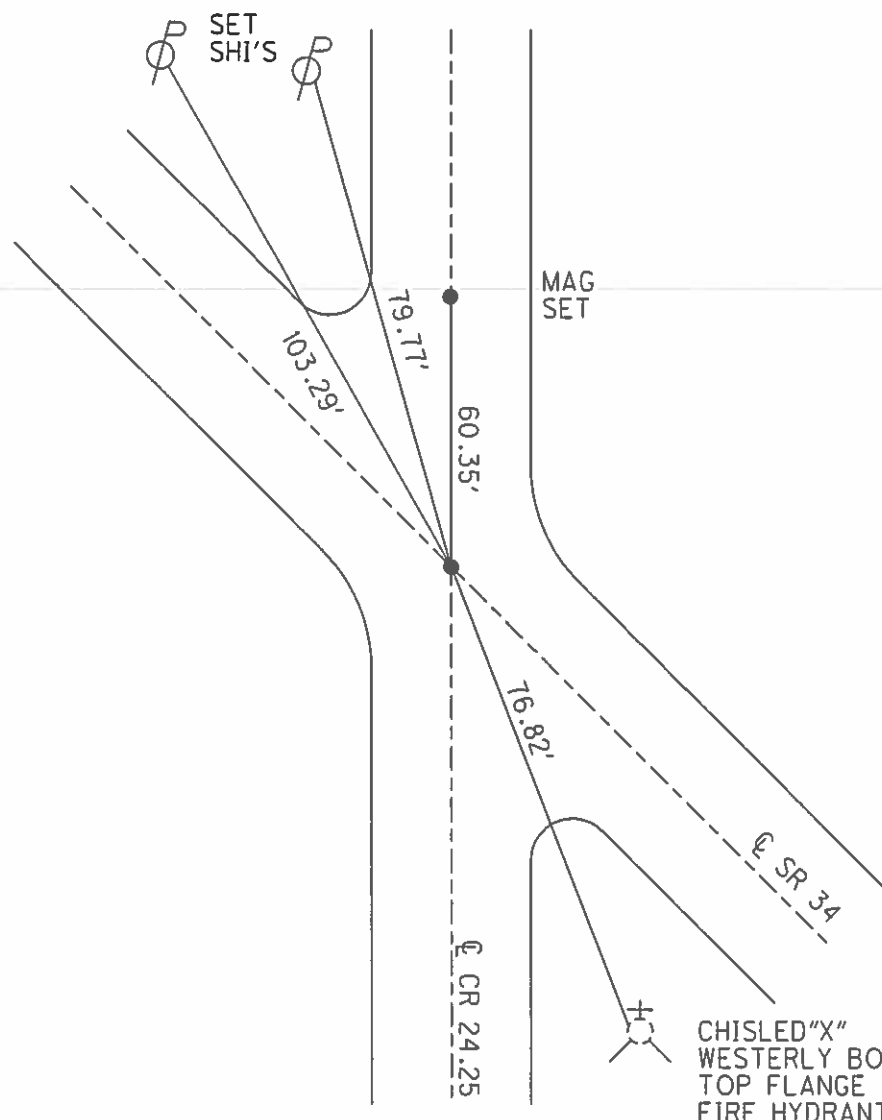

RECORD:
 FD 1" IPIPE
 3" DOWN
 8/14/89, IRS
 SET SM.R.R.SPIKE
 11/27/89, DJC
 SET MAG/WASHER
 12-8-11, DCH

PERSONNEL	TITLE	PERSONNEL	TITLE
<u>Red Beach</u>			
<u>W. Krape</u>			

COUNTY Williams DATE 1 June 77

S. R. 34 WEATHER _____

SEC. County Line Park #2-15 TEMP. _____

DESCRIPTION CONTROL POINTS JOB NO. _____

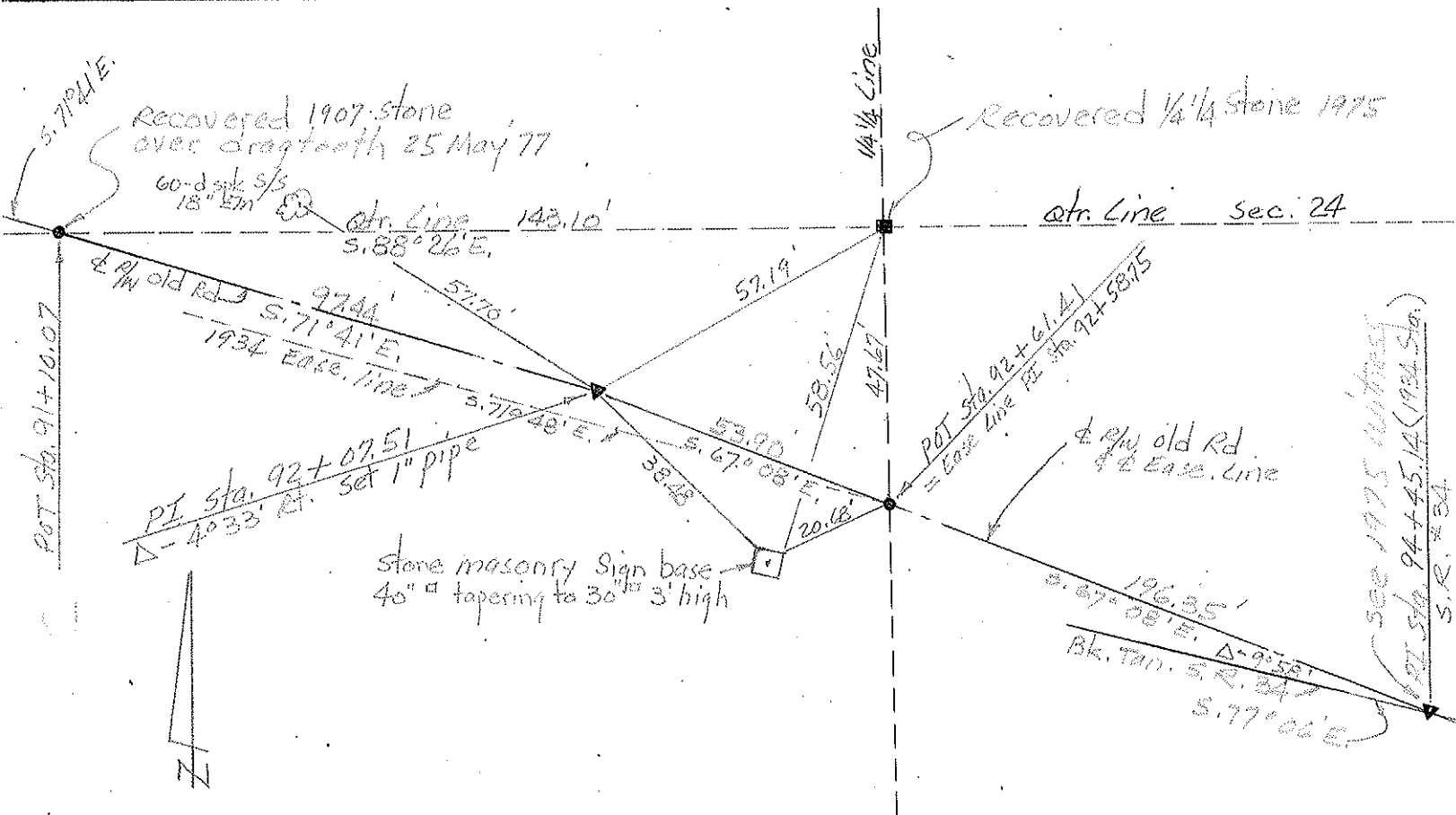
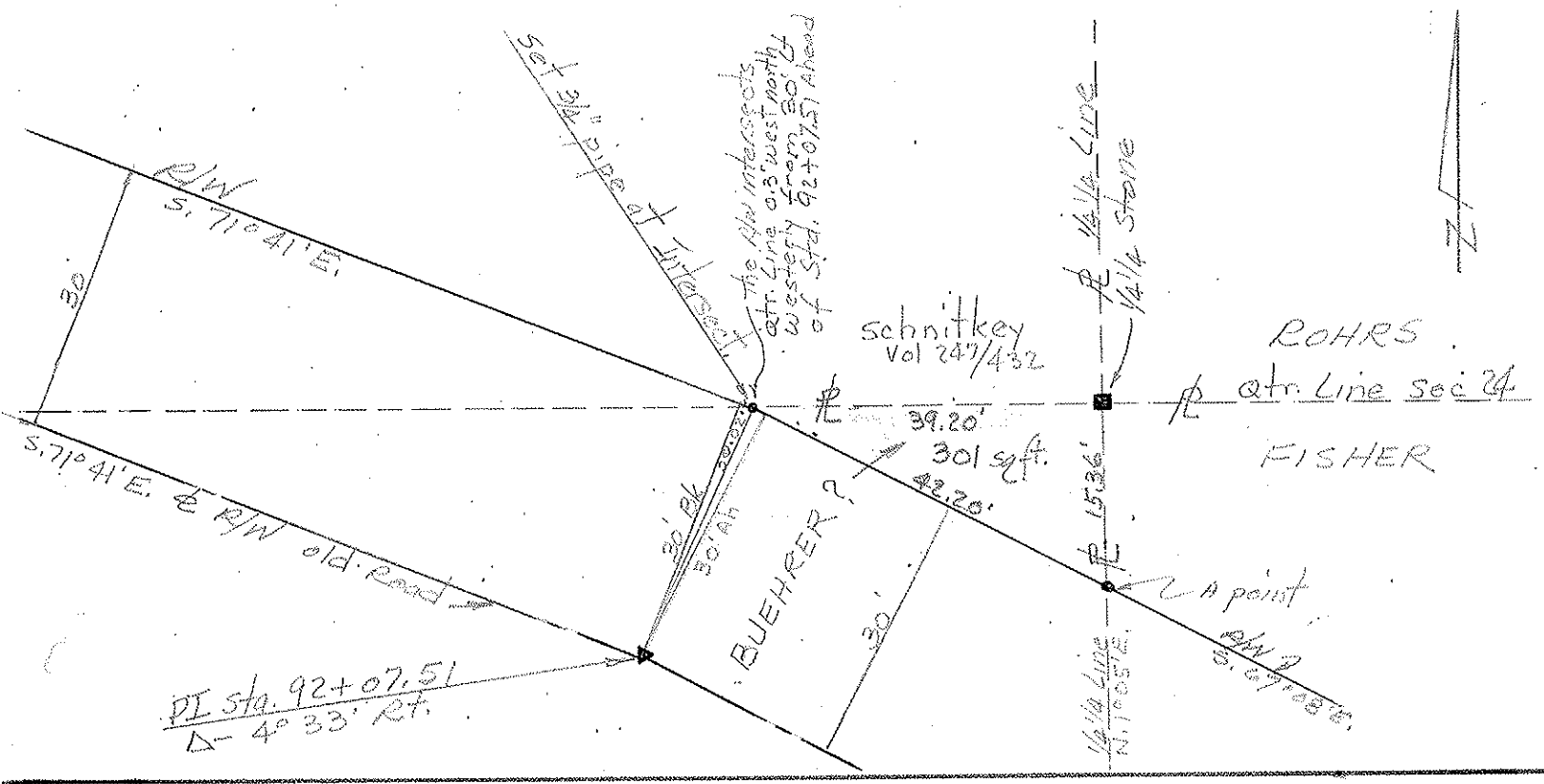

PERSONNEL	TITLE	PERSONNEL	TITLE	COUNTY	DATE	WEATHER	TEMP.
Red Beach				Williams	23 MAY '77		
W. Knappe				S. R. 34	Springfield Twp		
				SEC. 24	County Line Park		
DESCRIPTION: CONTROL POINTS				JOB NO.			

Reconstruction of the centerline of the old Bryan-Napoleon road through County Line Park #2-15 as per 1934 Easements of Record, i.e.; parcel #6 Vol. 139 p. 38 and parcel #8 Vol. 139 p. 7 Williams Co Recorders Office.

