

O.D.O.T. DISTRICT 2 SURVEY OFFICE (USE ONLY)

PERSONNEL \_\_\_\_\_ REFERENCE NO. 56 B SHEET 10 OF 16

NOTES HOMAN \_\_\_\_\_ DATE 9/22/11 \_\_\_\_\_ ROUTE SR 34  
 H.C. ROUSOS \_\_\_\_\_ WEATHER CLOUDY \_\_\_\_\_ COUNTY WILLIAMS  
 R.C. HOMAN \_\_\_\_\_ TEMP. 55° \_\_\_\_\_ TOWNSHIP SPRINGFIELD  
 \_\_\_\_\_ SECTION 24  
 \_\_\_\_\_ T 6 N R 4 E

TYPE MONUMENT IPIPE \_\_\_\_\_

ON SURFACE - ~~BELOW~~ ON \_\_\_\_\_

~~LEFT~~ - CL PAV'T - RIGHT 35.8' ± \_\_\_\_\_

- TO - EDGE PAVEMENT \_\_\_\_\_

S.L.M. 1449+95.63 \_\_\_\_\_

GRID: NORTHING: 660368.134 EASTING: 1461065.061

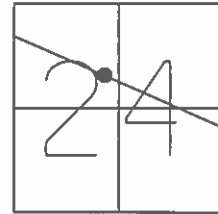

RECORD: P.I.  
 FD 1" IPIPE  
 4" DEEP  
 8/14/89, IRS  
 FD 1" IPIPE  
 9/22/11, DCH

NOTE:  
 RECORD DISTANCE  
 ON 8/14/89, DC

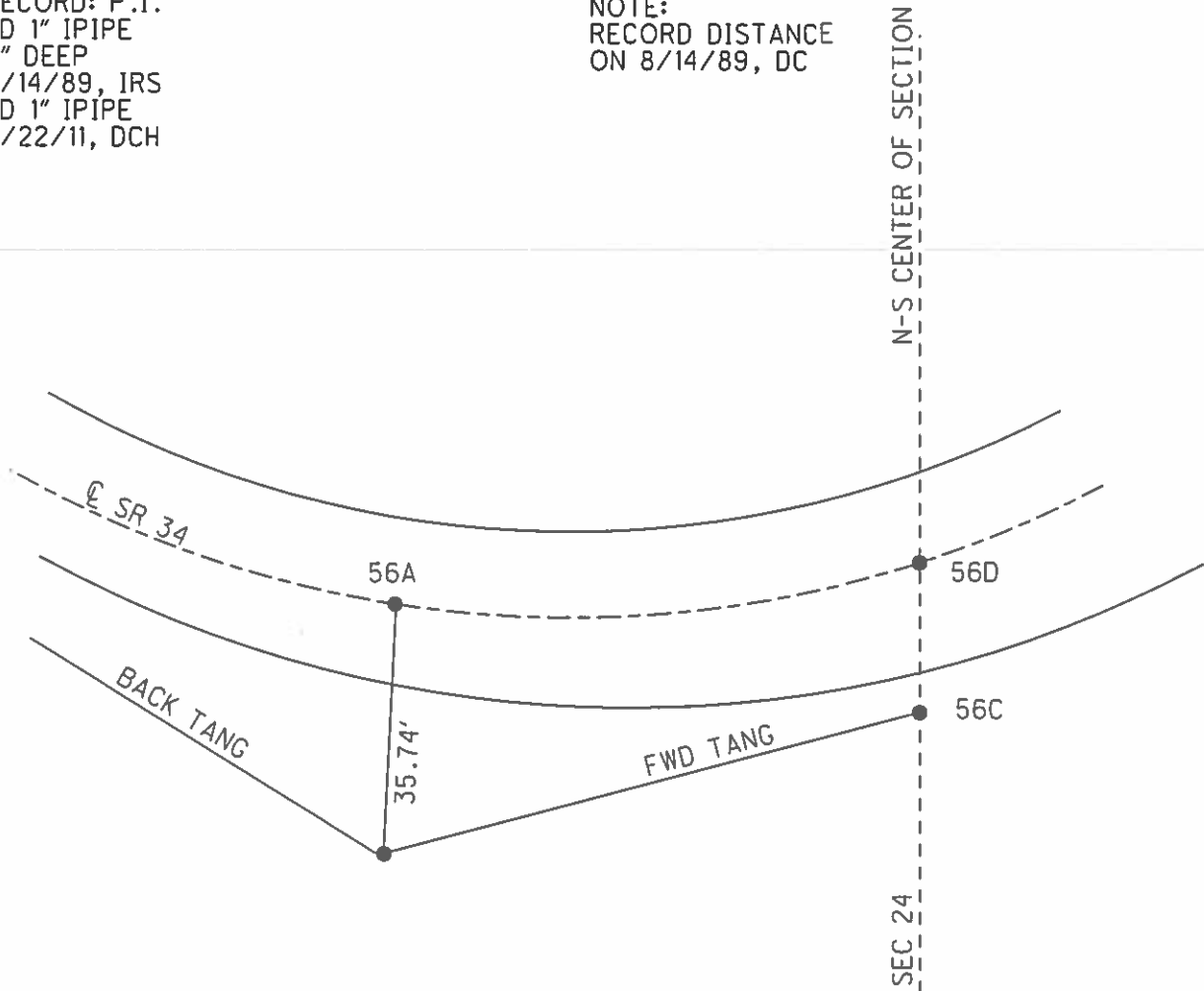

PERSONNEL	TITLE	PERSONNEL	TITLE	COUNTY	DATE	WEATHER	TEMP.
Red Beach				Williams	23 MAY '77		
W. Knappe				S. R. 34	Springfield Twp		
				SEC. 24	County Line Park		
DESCRIPTION: CONTROL POINTS				JOB NO.			

Reconstruction of the centerline of the old Bryan-Napoleon road through County Line Park #2-15 as per 1934 Easements of Record, i.e.; parcel #6 Vol. 139 p. 38 and parcel #8 Vol. 139 p. 7 Williams Co Recorders Office.

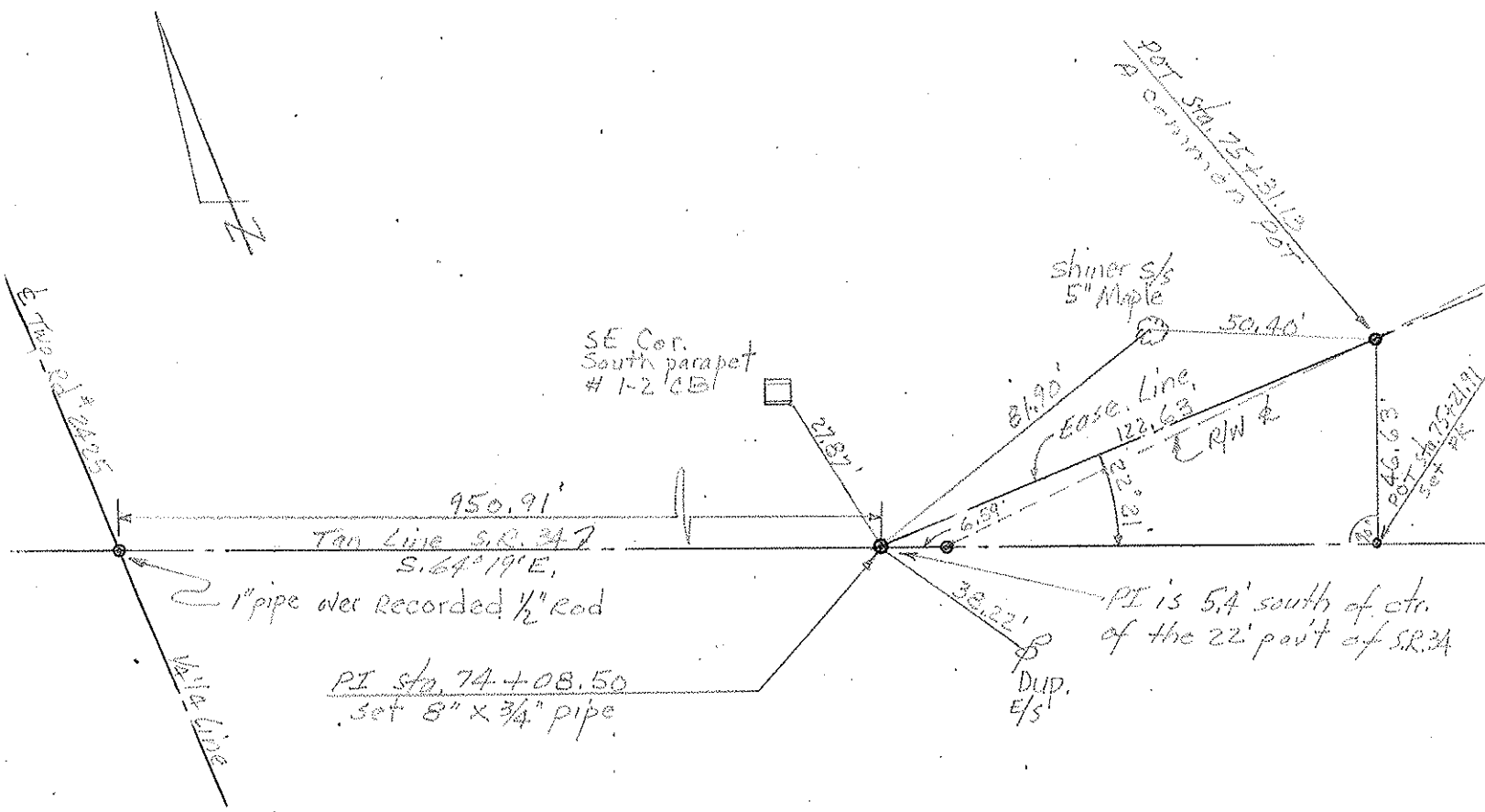
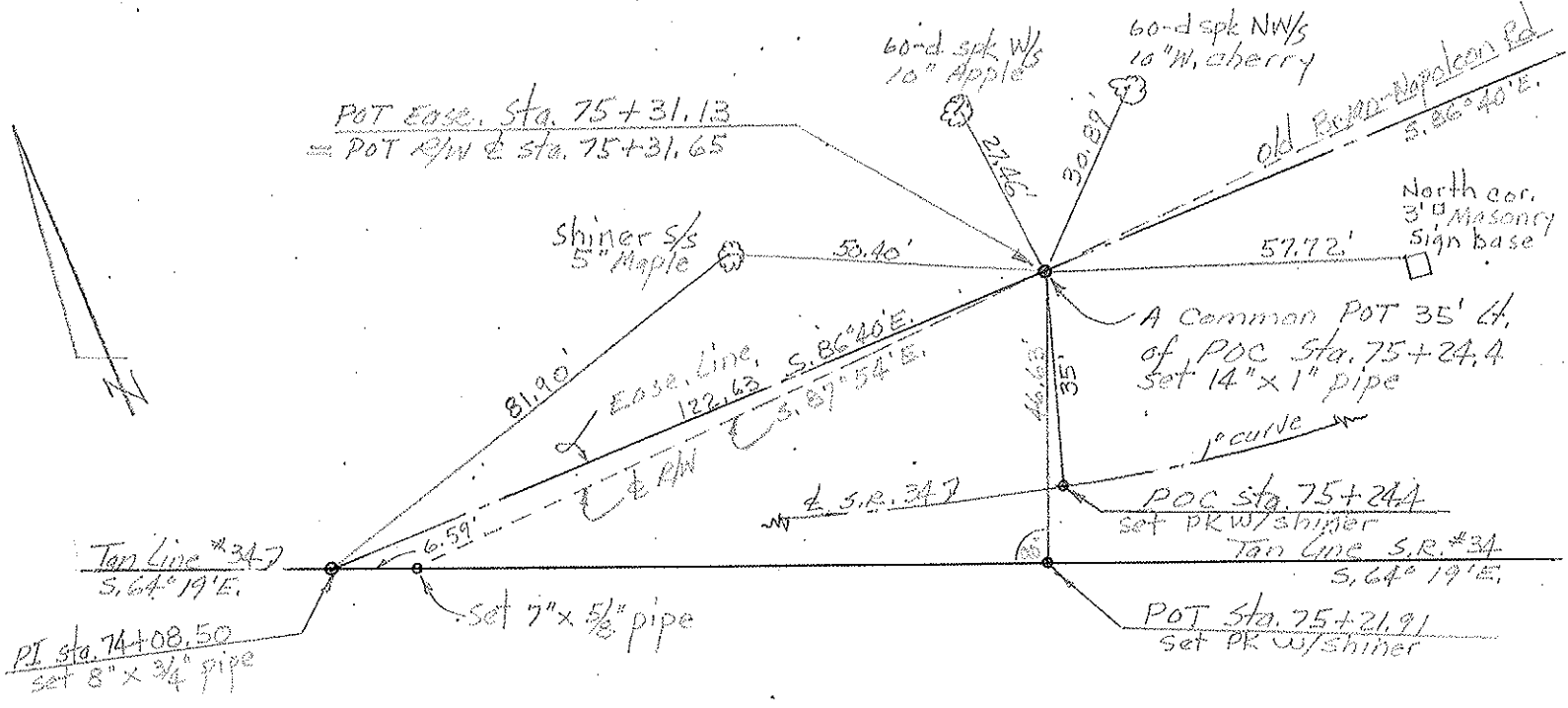

PERSONNEL TITLE PERSONNEL TITLE

COUNTY Williams DATE 25 May '77

S. R. 34 WEATHER \_\_\_\_\_

SEC. County Line Park #2-15 TEMP. \_\_\_\_\_

DESCRIPTION CONTROL POINTS Springfield Twp. JOB NO. \_\_\_\_\_

