

O.D.O.T. DISTRICT 2 SURVEY OFFICE (USE ONLY)

PERSONNEL _____ REFERENCE NO. 57 SHEET 14 OF 16

NOTES HOMAN DATE 9/22/11 ROUTE SR 34
 H.C. ROUSOS WEATHER SUNNY COUNTY WILLIAMS
 R.C. HOMAN TEMP. 60° TOWNSHIP SPRINGFIELD
 _____ SECTION 24
 _____ T 6 N R 4 E

TYPE MONUMENT P.K.NAIL
 ON SURFACE - ~~BELOW~~ ON _____
 LEFT - ☉ PAV'T - ~~RIGHT~~ 8'
 - TO - EDGE PAVEMENT
 S.L.M. 1464+55.47 ±

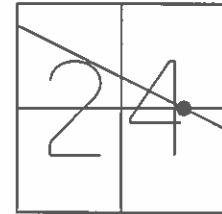

GRID: NORTHING: 660044.220 EASTING: 1462390.900

RECORD:
 FD P.K.NAIL
 8/14/89, IRS
 SET P.K.NAIL
 11/27/89, DJC
 FD P.K.NAIL
 9/22/11, DCH
 SET MAG/WASHER
 12-8-11, DCH

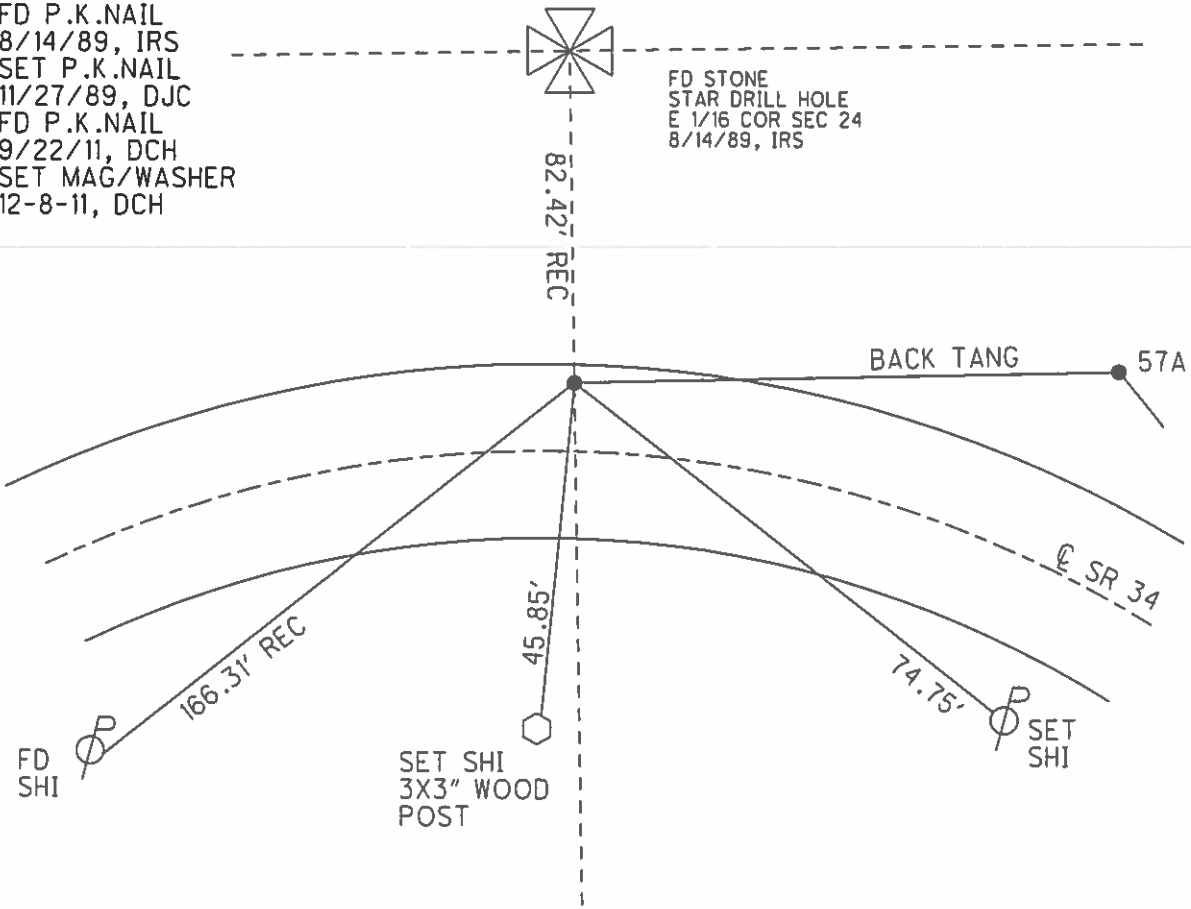

PERSONNEL	TITLE	PERSONNEL	TITLE
Red Beach			
W. Knape			

COUNTY Williams DATE 23 May '77
 S. R. 34 Springfield Twp WEATHER _____
 SEC. 24 County Line Park TEMP. _____

DESCRIPTION CONTROL POINTS

JOB NO. _____

Reconstruction of the centerline of the old Bryan-Napoleon road through County Line Park #2-15 as per 1934 Easements of Record, i.e.; parcel #6 Vol. 139 p. 38 and parcel #8 Vol. 139 p. 7 Williams Co Recorders Office.

