

O.D.O.T. DISTRICT 2 SURVEY OFFICE (USE ONLY)

PERSONNEL _____ REFERENCE NO. 58 SHEET 16 OF 18
 NOTES CARSON DATE 5/16/17 ROUTE SR 34
 H.C. HOMAN WEATHER CLOUDY COUNTY WILLIAMS
 R.C. POORE TEMP. 63° TOWNSHIP SPRINGFIELD
 _____ RHOADES _____ SECTION 24
 _____ T 6 N R 4 E

TYPE MONUMENT 3/4" IPIPE
~~ON SURFACE~~ - BELOW 4.5"
~~LEFT~~ - ☉ PAV'T - RIGHT 1'
11.2' TO RT EDGE PAVEMENT
 S.L.M. 1478+71.99

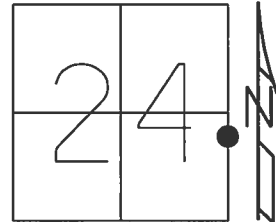

Grid: Northing: 659528.853 Easting: 1463711.330

NOTE:
 REF 2 IN HENRY CO.
 STA. 0+00

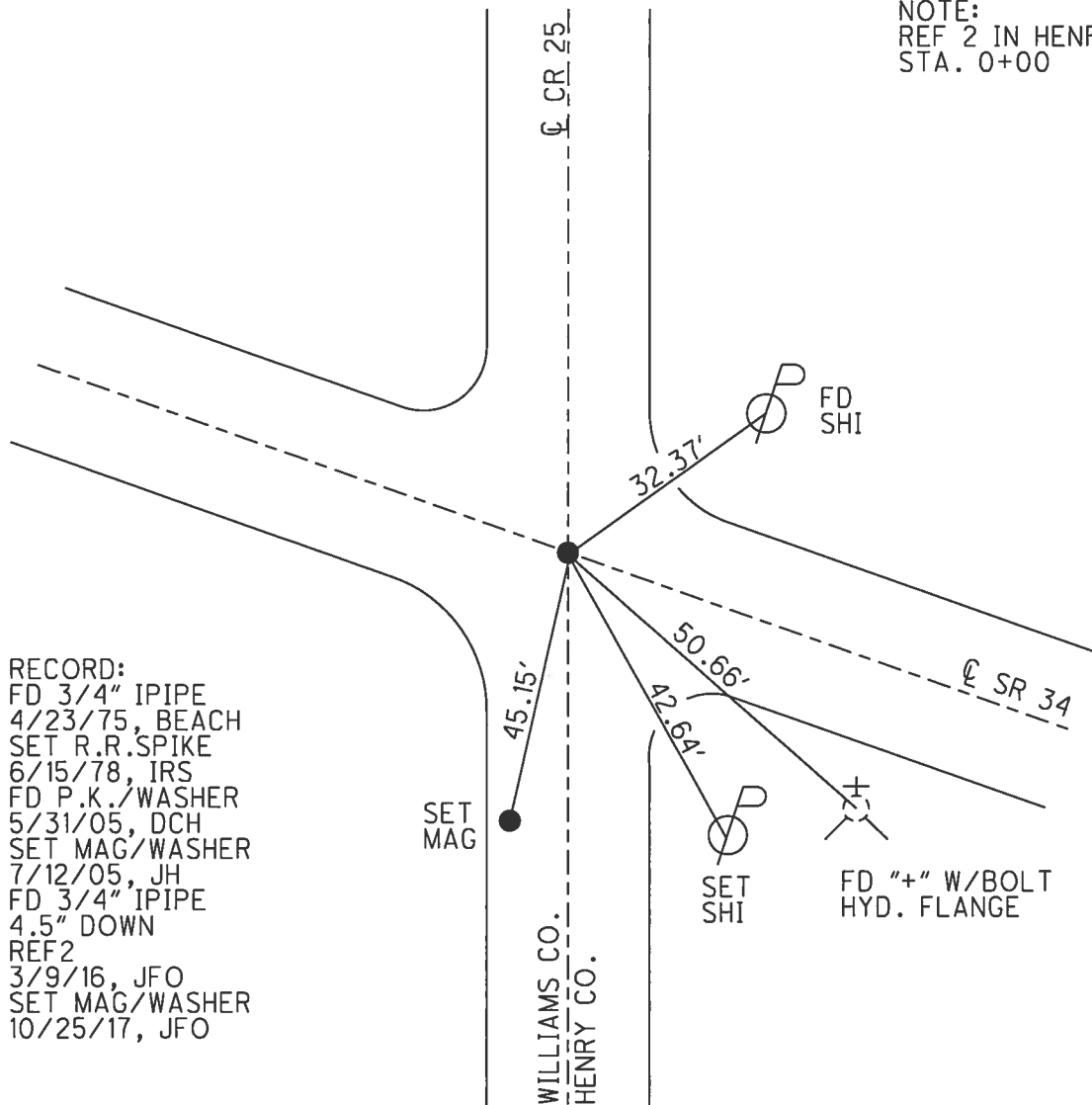

RECORD:
 FD 3/4" IPIPE
 4/23/75, BEACH
 SET R.R.SPIKE
 6/15/78, IRS
 FD P.K./WASHER
 5/31/05, DCH
 SET MAG/WASHER
 7/12/05, JH
 FD 3/4" IPIPE
 4.5" DOWN
 REF2
 3/9/16, JFO
 SET MAG/WASHER
 10/25/17, JFO

O.D.O.T. DISTRICT 2 SURVEY OFFICE (USE ONLY)

PERSONNEL	REFERENCE NO.	58	SHEET	16	OF	16
NOTES	HOMAN	DATE	5/31/05	ROUTE	SR 34	
H.C.	HUSS	WEATHER	SUNNY	COUNTY	WILLIAMS	
R.C.	HOMAN	TEMP.	80°	TOWNSHIP	SPRINGFIELD	
				SECTION	24	
				T	6	R
						E

TYPE MONUMENT P.K./WASHER
 ON SURFACE - ~~BELOW~~ ON
~~LEFT~~ - CL PAV'T - RIGHT 1'
11.2' TO RT EDGE PAVEMENT
 S.L.M. 1478+71.99

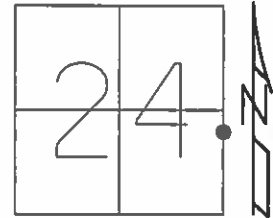

Grid: Northing: 659528.787 Easting: 1463711.204

RECORD:
 FD R.R. SPIKE
 4/9/97, BC
 SET P.K./WASHER
 6/9/97, CL
 FD P.K./WASHER
 5/31/05, DCH
 SET MAG/WASHER
 7/12/05, JH
 FD MAG NAIL
 9/22/11, DCH

CUT NOTCH
 2' UP
 CO. LINE
 SIGN POST

NOTE:
 REF 2 IN HENRY CO.
 STA. 0+00

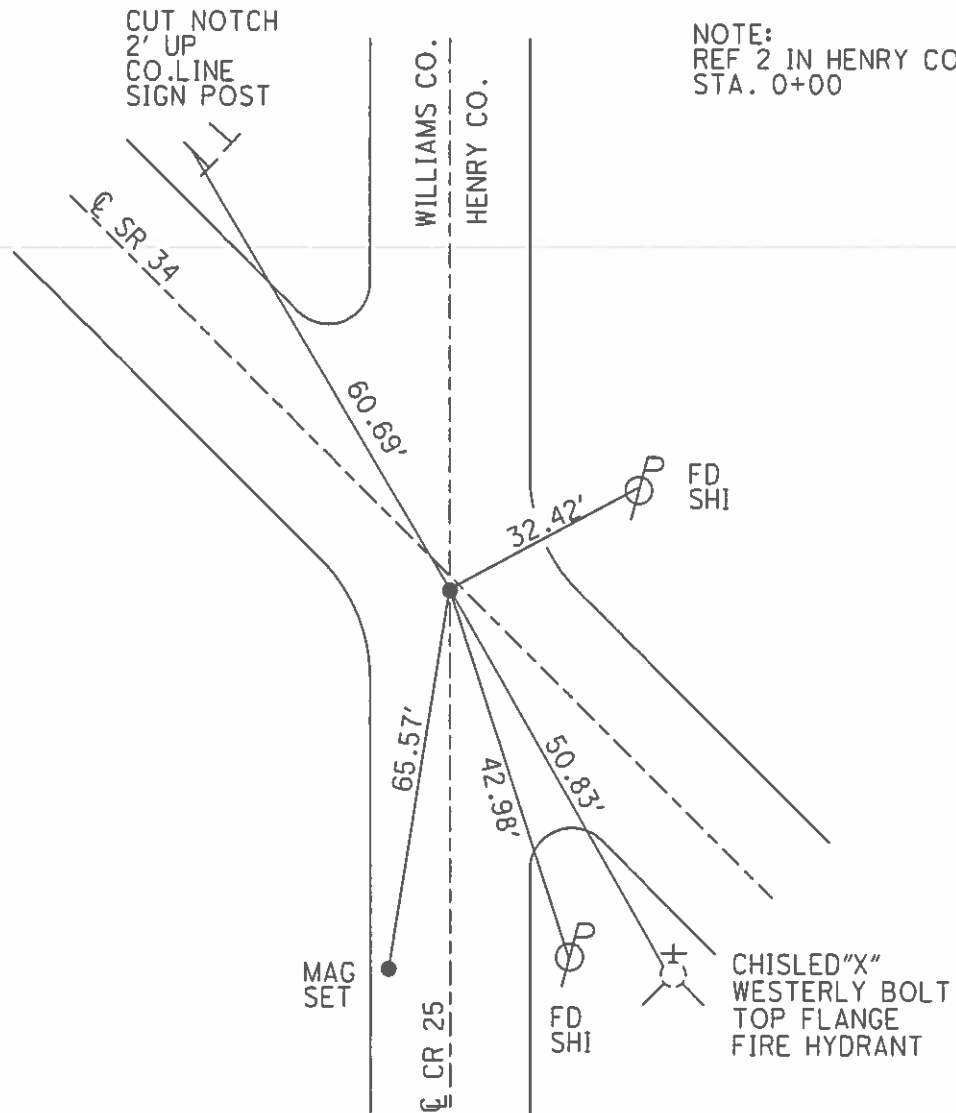

O.D.O.T. DISTRICT 2 SURVEY OFFICE

PERSONNEL

REFERENCE NO. 2

SHEET 2 OF 18

NOTES HOMAN

DATE 5-31-05

ROUTE 34

H.C. HUSS

WEATHER SUNNY

COUNTY HENRY

R.C. HOMAN

TEMP. 80°

TOWNSHIP RIDGEVILLE

SECTION 19

T 6 N R 5 E

TYPE MONUMENT PK AND WASHER

ON SURFACE ~~-BELOW-~~ YES

~~LEFT~~ - Q PAV'T - RIGHT 1 FT RIGHT

11.2' TO RT EDGE PAVEMENT

S.L.M. 0+000

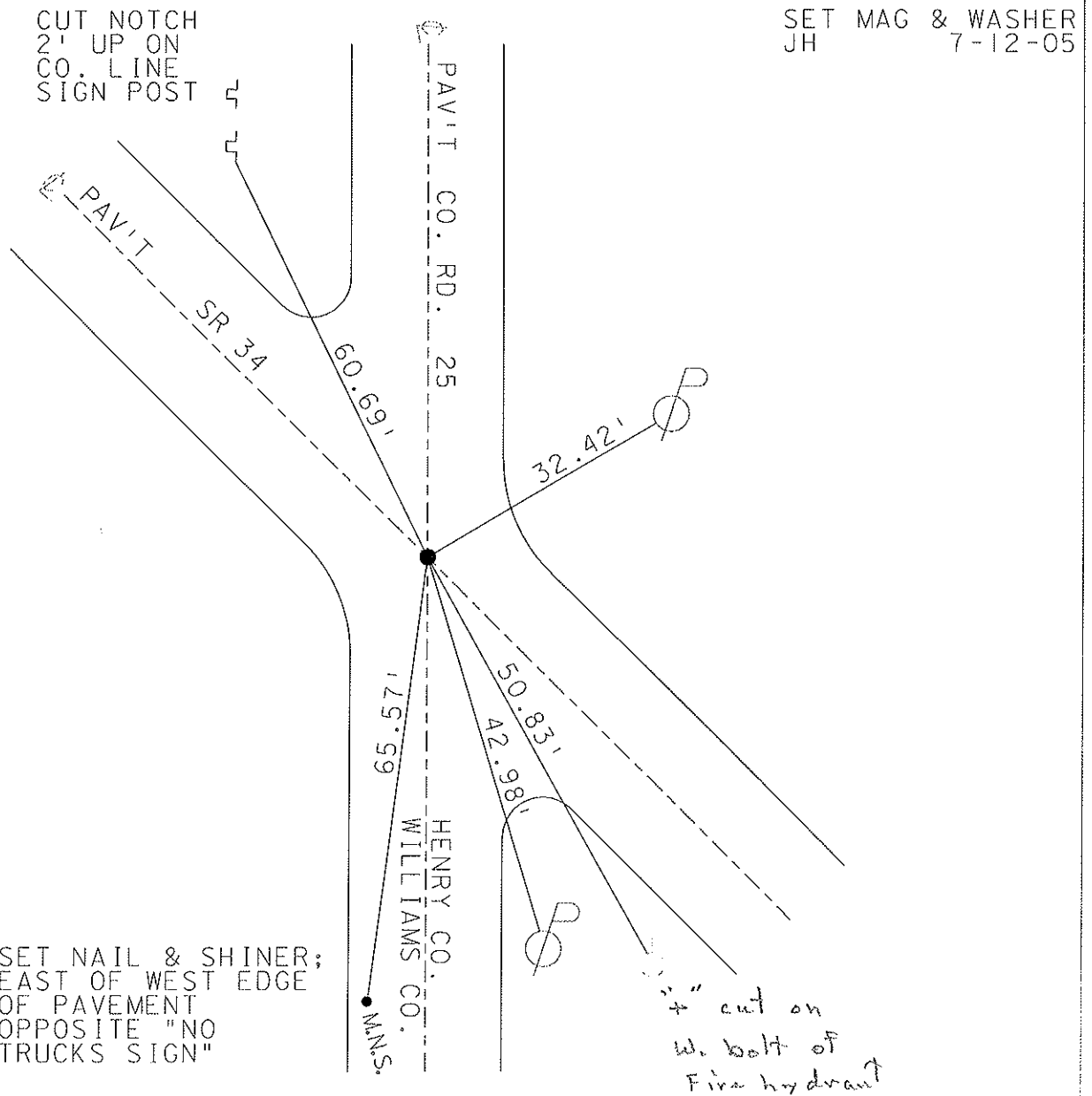
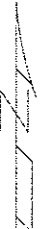
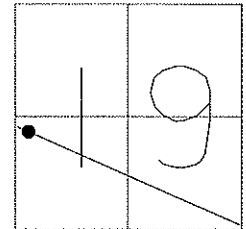

SET NAIL & SHINER;
EAST OF WEST EDGE
OF PAVEMENT
OPPOSITE "NO
TRUCKS SIGN"

PERSONNEL	TITLE	PERSONNEL	TITLE
Red Beach			
W. Knape			

COUNTY Williams DATE 23 May '77
 S. R. 34 Springfield Twp WEATHER _____
 SEC. 24 County Line Park TEMP. _____

DESCRIPTION CONTROL POINTS JOB NO. _____

Reconstruction of the centerline of the old Bryan-Napoleon road through County Line Park #2-15 as per 1934 Easements of Record, i.e.; parcel #6 Vol. 139 p. 38 and parcel #8 Vol. 139 p. 7 Williams Co Recorders Office.

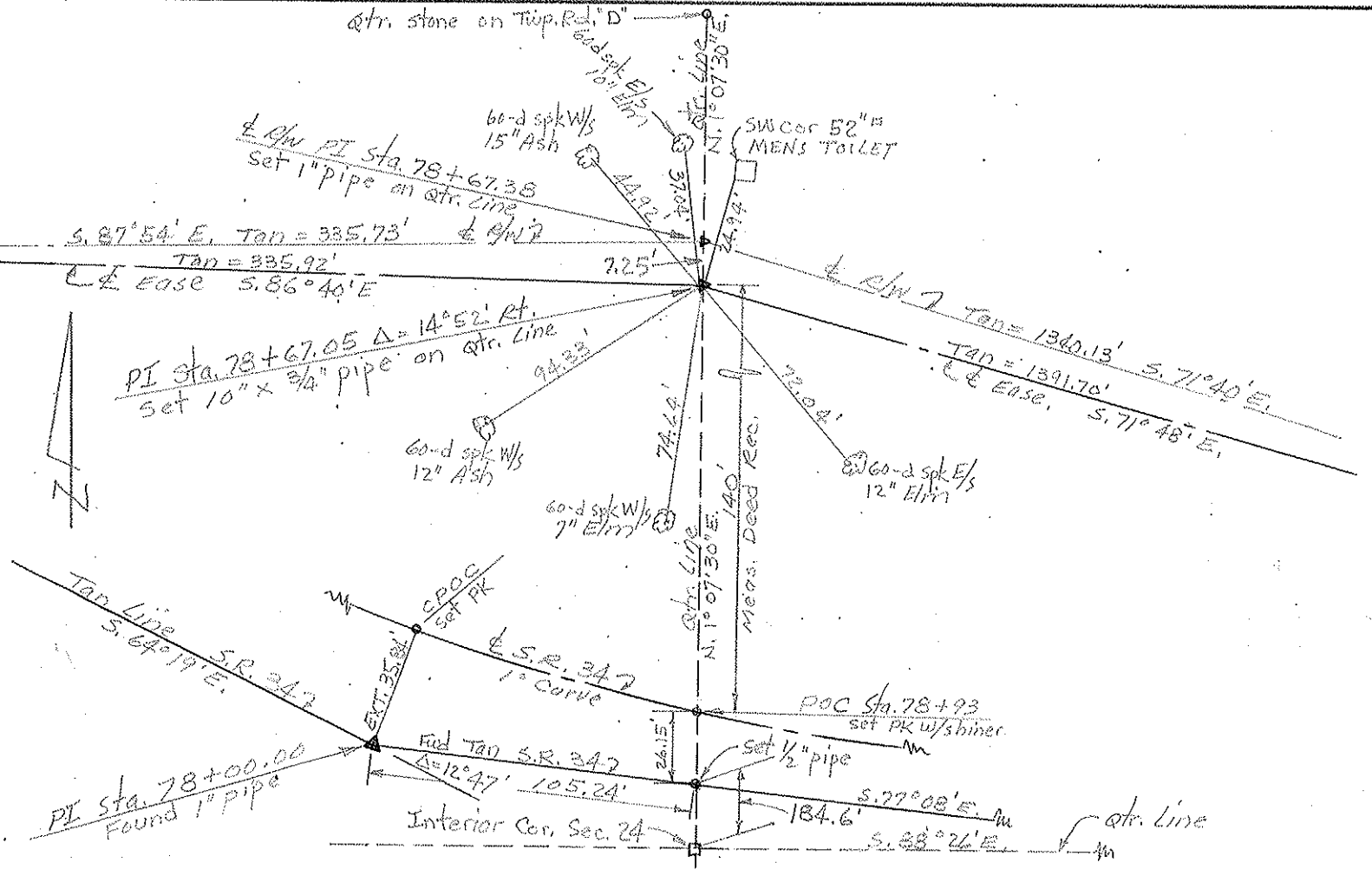
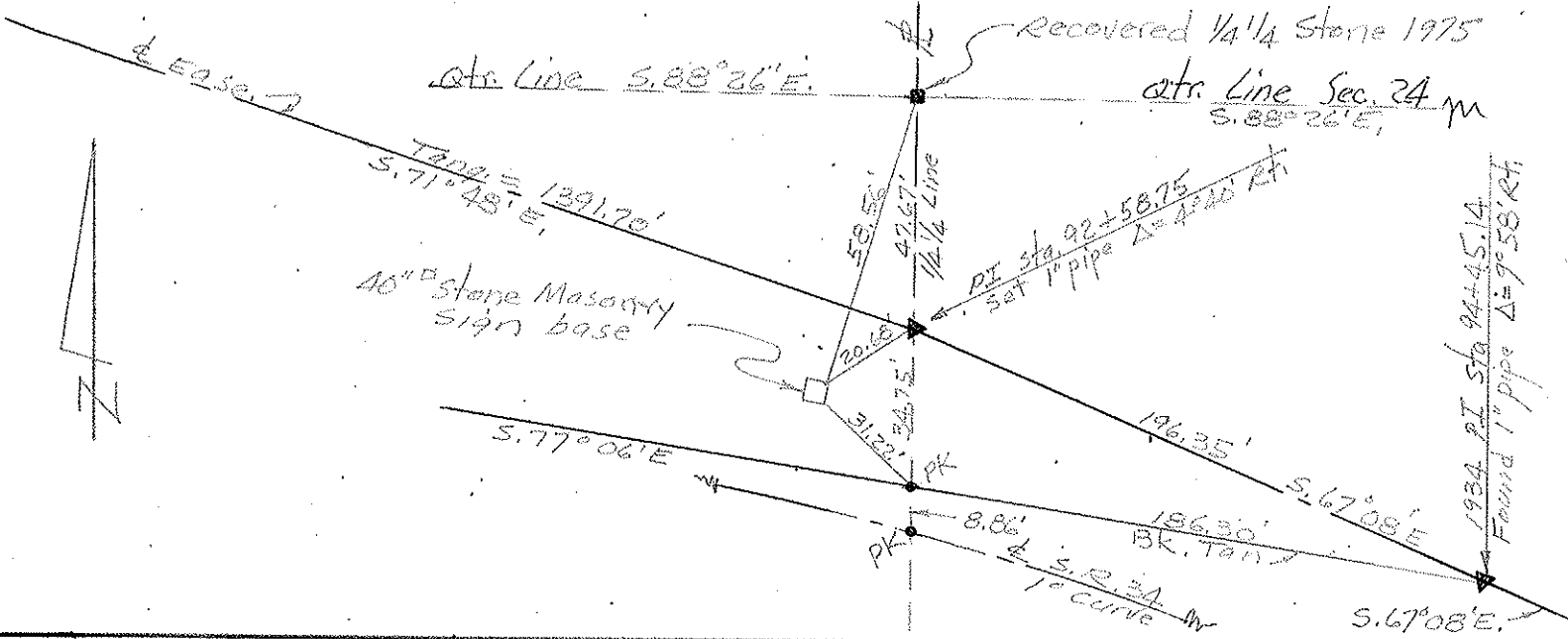

PERSONNEL	TITLE	PERSONNEL	TITLE
<u>Red Beach</u>			
<u>W. Knape</u>			

COUNTY HENRY-WILLIAMS DATE APR. 1975

S. R. 34 WEATHER _____

SEC. COUNTY LINE TEMP _____

DESCRIPTION CONTROL POINTS JOB NO. _____

