

SR-49

R/W PLANS
SH. 533 SEC. M N & O
WILLIAMS CO.

1/9

*R/W checked
easements obtained unknown
J.P.P.
3/28/44
Make correction sheet 9*

STATE OF OHIO
DEPARTMENT OF HIGHWAYS
RIGHT OF WAY PLANS
HICKSVILLE EDON ROAD
S.H. 533 SEC. M N & O
WILLIAMS COUNTY
ST. JOSEPH & FLORENCE TWP.

*USE
THIS
PLAN*

LOCATION PLAN

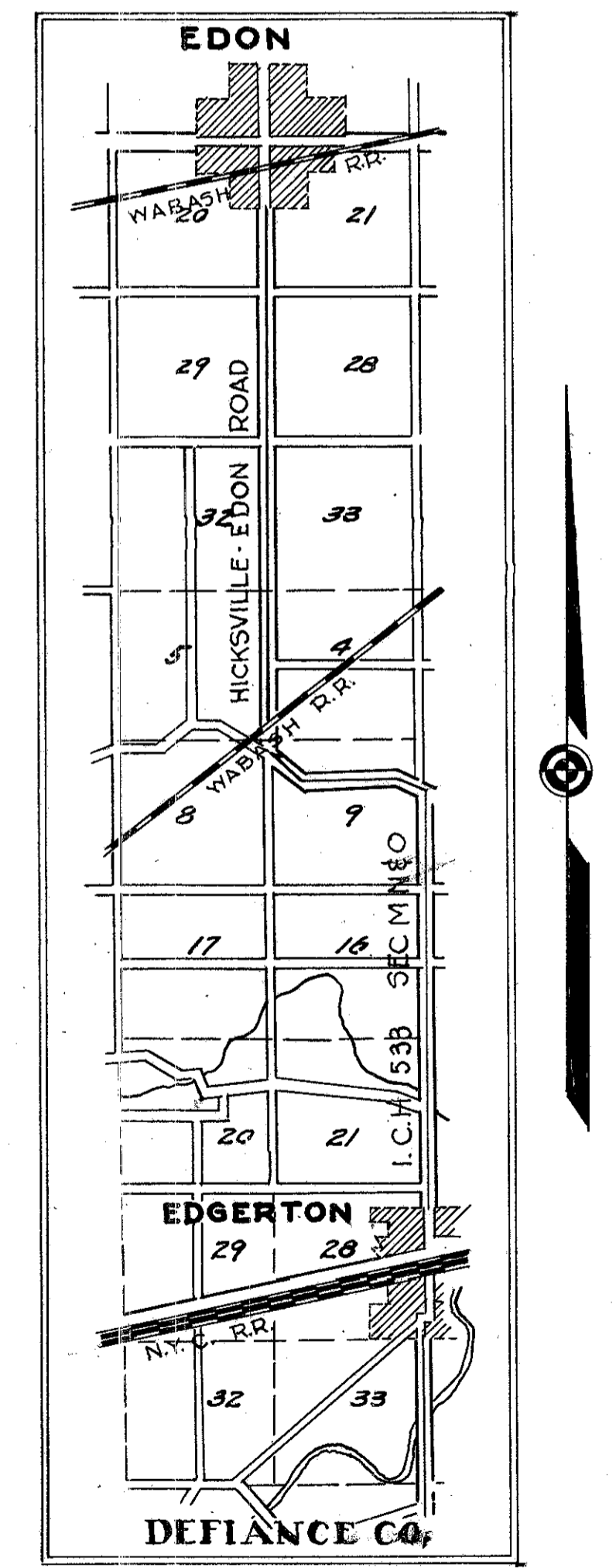

IMPROVED ROAD
PROPOSED IMPROVEMENT

R7049
4
4-25

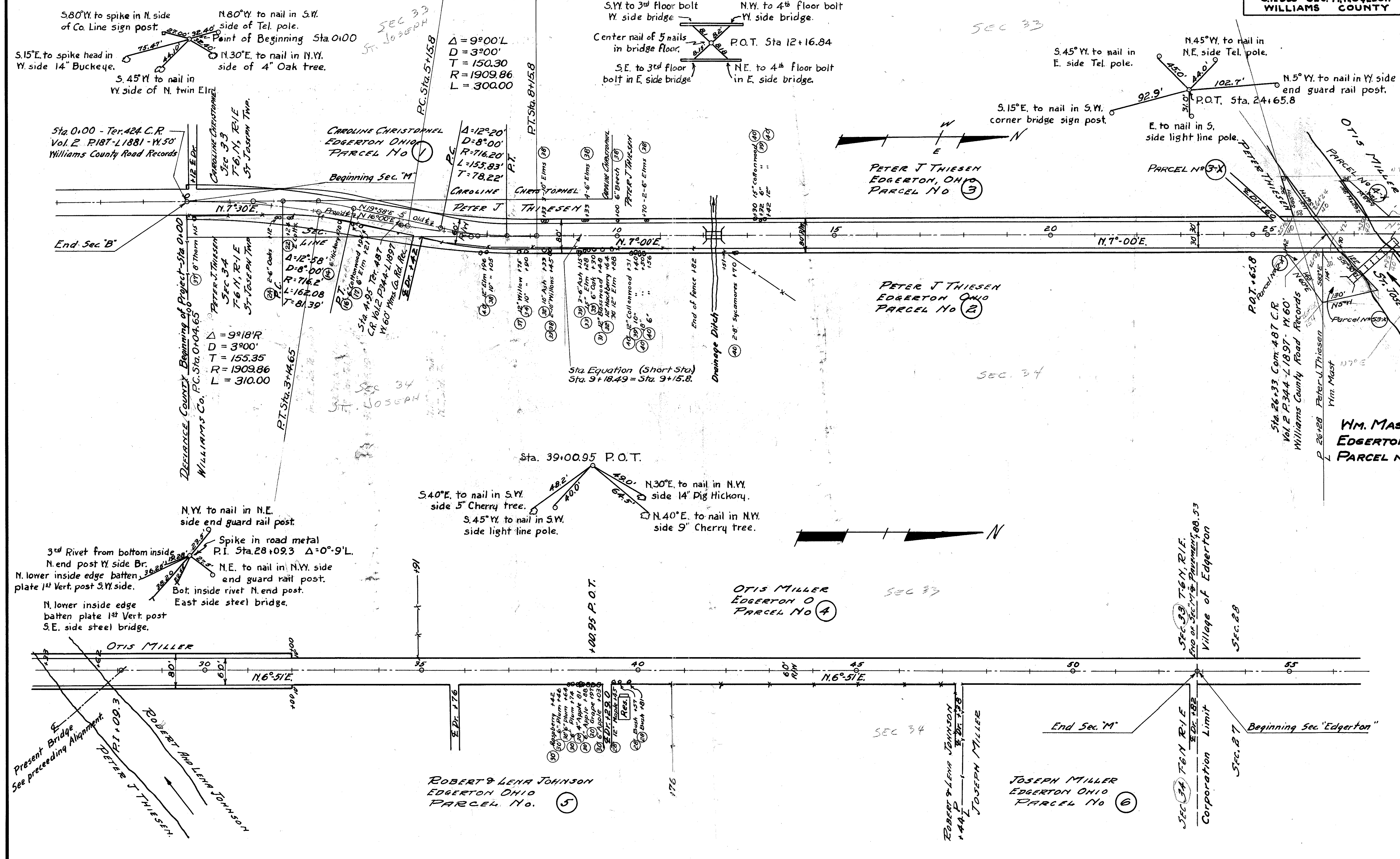

Scanned
July 1997

Scanned
July 1997

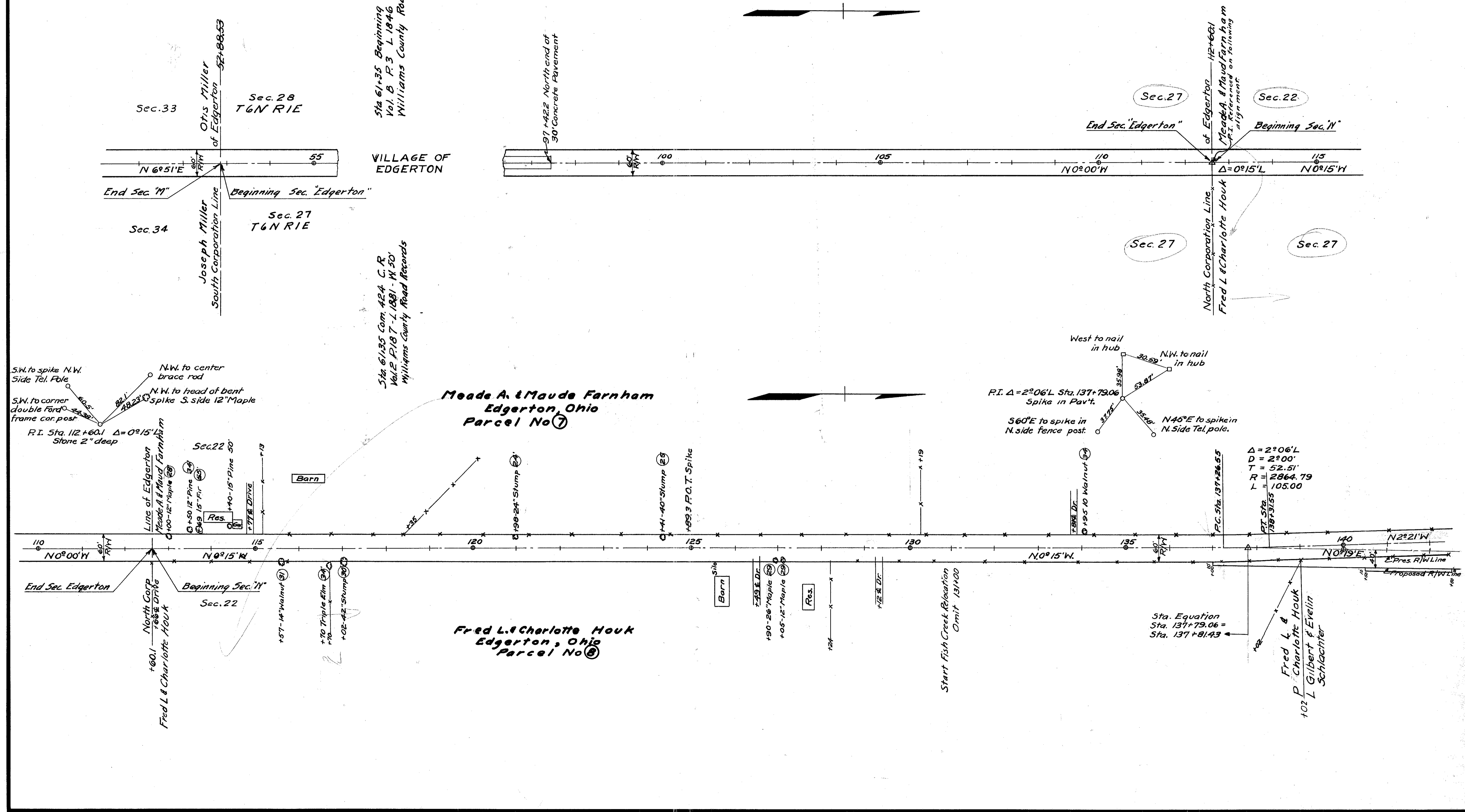

R/W PLANS
S.H. 533 SEC. N-BR & APPR.
WILLIAMS COUNTY

R/W O.K. as shown
assessments obtained as shown
J.P.
3/28/44

FOR ADDITIONAL R/W GRANTED TO THE
WILLIAMS COUNTY COMMISSIONERS, SEE
VOL 321, PG 258 IN WILLIAMS COUNTY
RECORDER'S OFFICE

This Property Purchased By
Gilbert & Evelin Schlachter
From
Carl H. Baum
February 1933

Gilbert & Evelin Schlachter
Edgerton, Ohio
Parcel No 9

Gilbert & Evelin Schlachter
Edgerton, Ohio
Parcel No 10

FOR ADDITIONAL R/W GRANTED TO THE
WILLIAMS COUNTY COMMISSIONERS, SEE
VOL 321, PG 262 IN WILLIAMS COUNTY
RECORDER'S OFFICE

FOR ADDITIONAL R/W GRANTED TO THE
WILLIAMS COUNTY COMMISSIONERS, SEE
VOL 321, PG 260 IN WILLIAMS COUNTY
RECORDER'S OFFICE

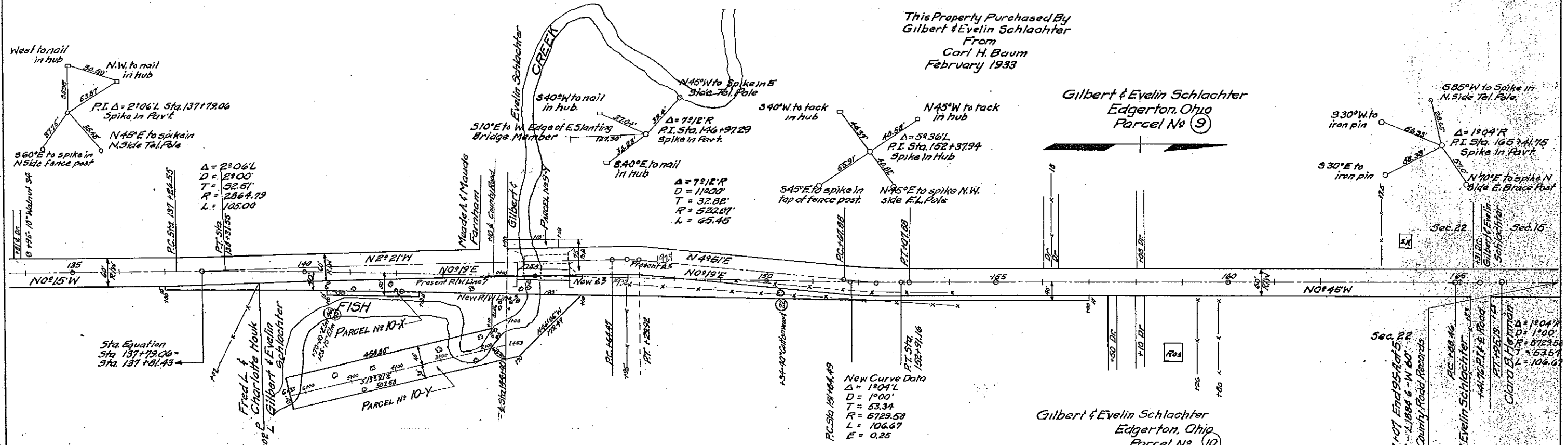

Surveyed July 1947

Scanned July 1997

This Property Purchased By
Gilbert & Evelin Schlachter
From
Carl H. Baum
February 1933

Gilbert & Evelin Schlachter
Edgerton, Ohio
Parcel No 9

Gilbert & Evelin Schlachter
Edgerton, Ohio
Parcel No 10

Gilbert & Evelin Schlachter
Edgerton, Ohio
Parcel No 11

Clara B Herman
Edgerton, Ohio
Parcel No 12

J. & Bertha Knecht
Edgerton, Ohio
Parcel No 13

Clara B Herman
Edgerton, Ohio
Parcel No 14

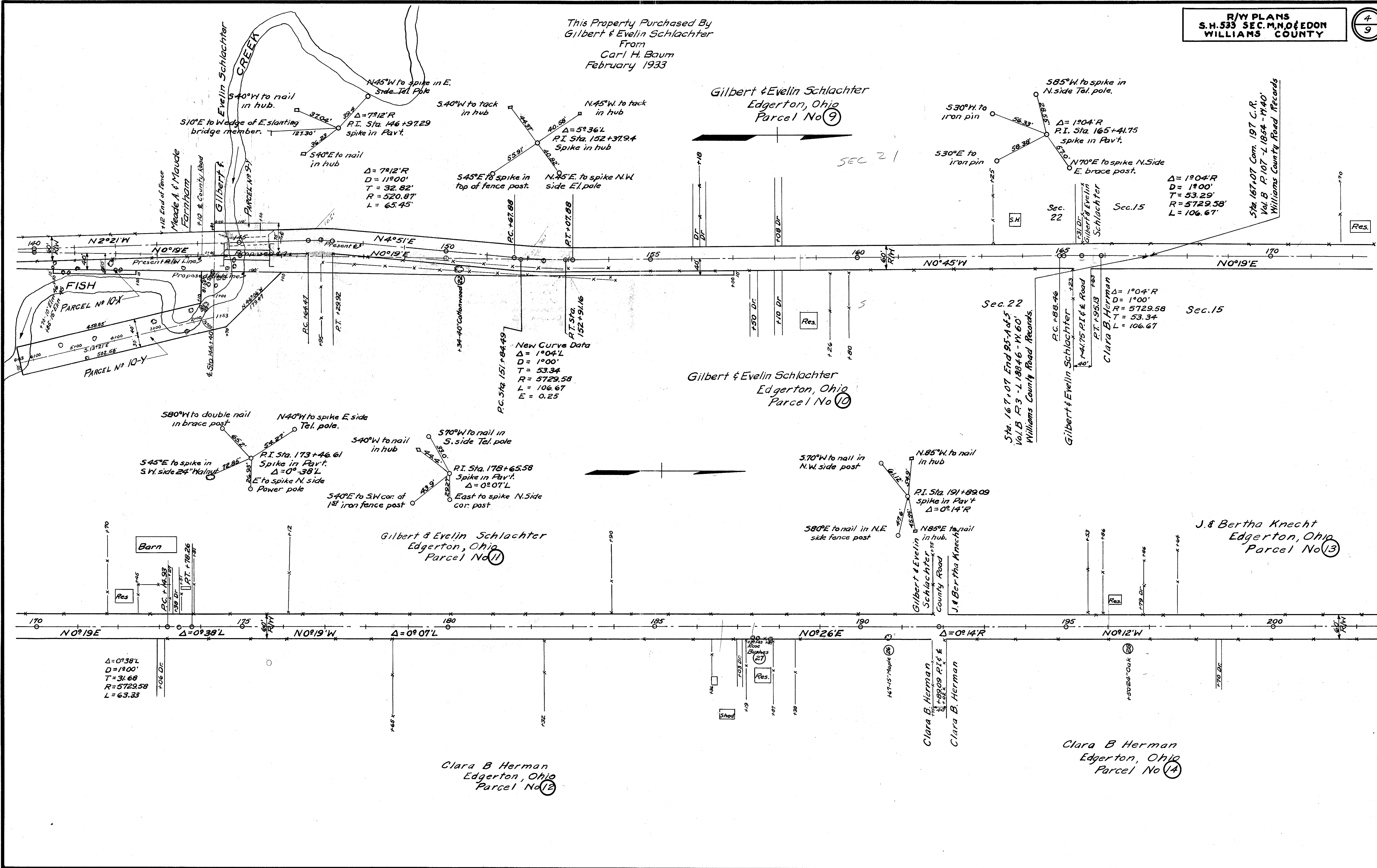

Scanned July 14/17

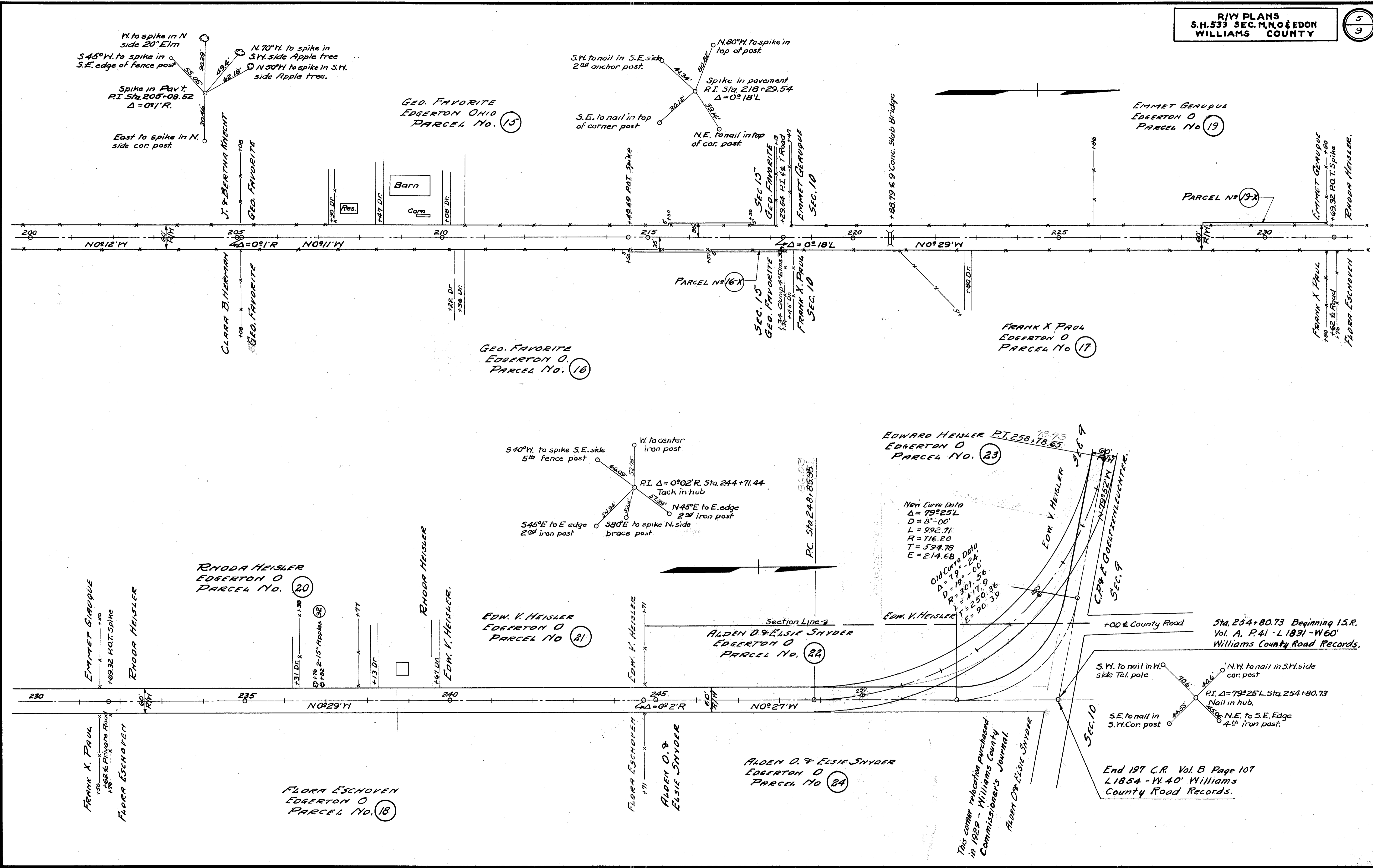

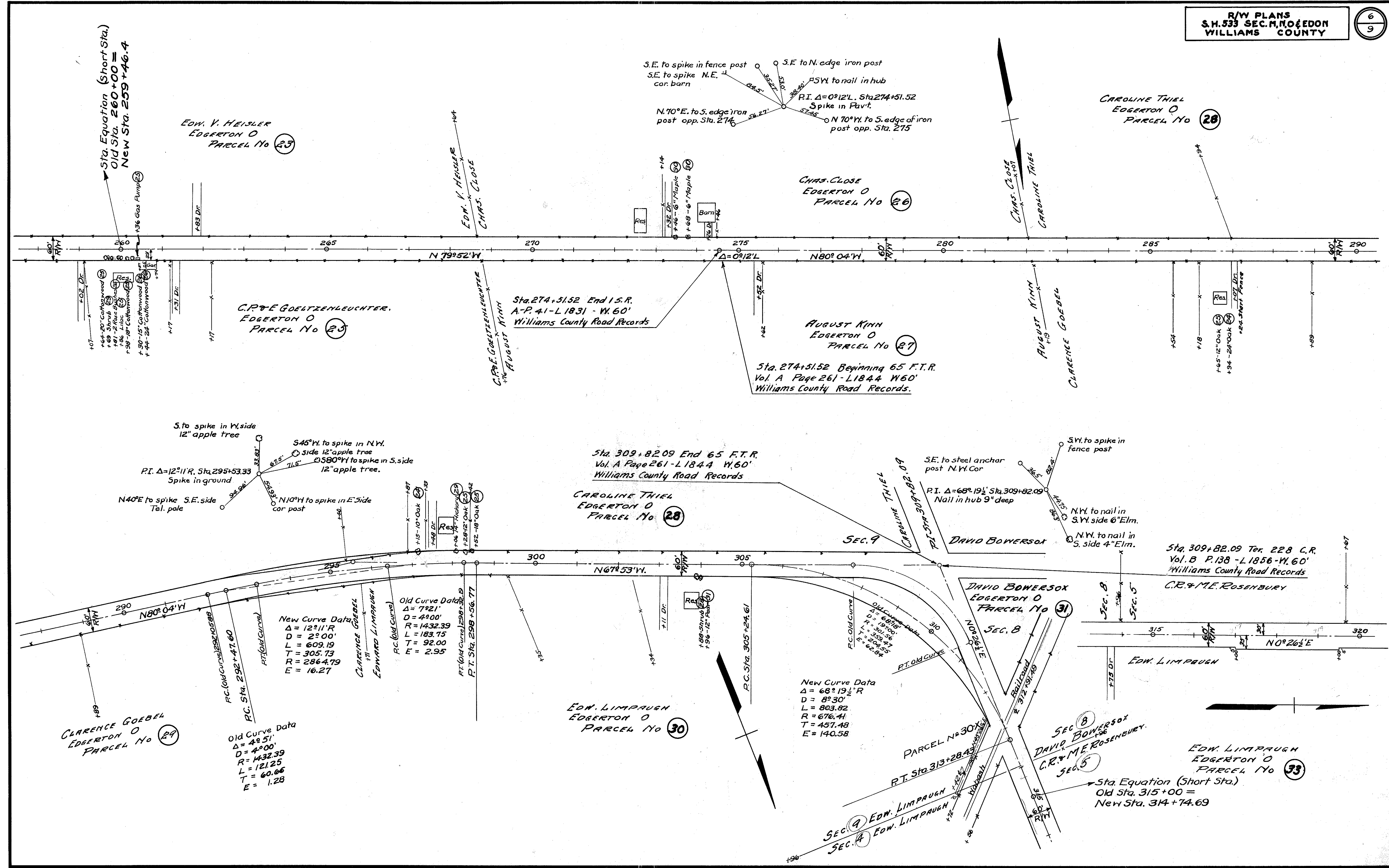

Scanned
July 2017

C.R. & M.E. Rosanbury
Edon, Ohio
Parcel No 32

Catherine Kelble
Edon, Ohio
Parcel No 34

Edward Linepach
Edgerton, Ohio
Parcel No 33

Chas. A. & Rebecca Sternberg
Edon, Ohio
Parcel No 35

Clifton Deal et al
Edon, Ohio
Parcel No 36

Chas. Faith
Edon, Ohio
Parcel No 37

Sta. 365+32.67 Com. 228 C.R.
Vol. B P. 138 - L 1856 - W. 60'
Williams County Road Records.

Frank Faber
Edon, Ohio
Parcel No 38

West to nail in N.W. side Oak end post.
N.W. to nail in N.E. side Oak end post.
N.W. to nail in N.E. side cedar brace post.
P.I. $\Delta=0^{\circ}-01'R.$
Stone 6" deep. Sta. 378+49.41
S.E. to S.W. edge 1 1/2" steel line post.
East to nail in N. side Oak corner post.

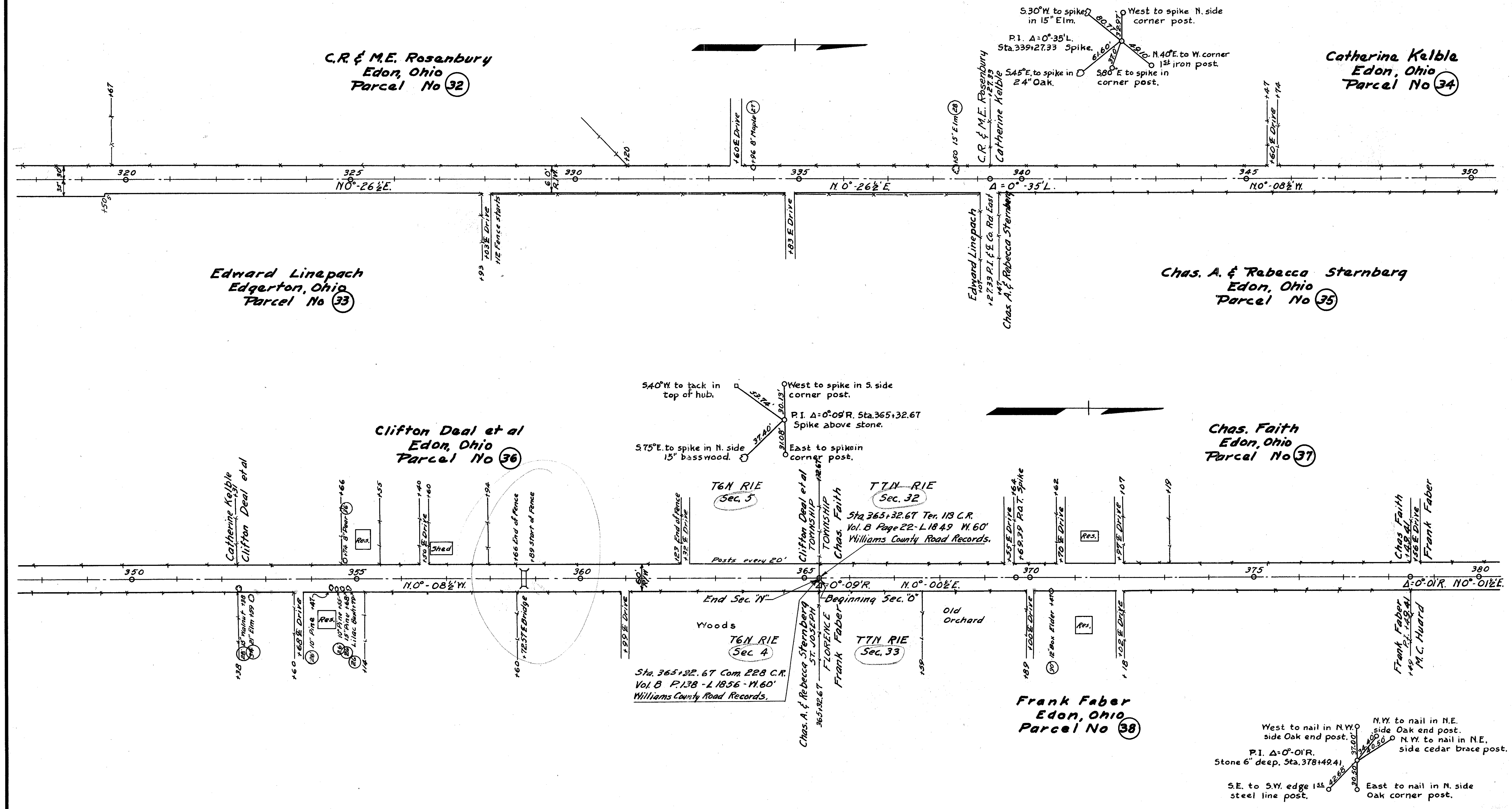

30
31
32
33
34
35
36
37
38
39
40
41
42
43
44
45
46
47
48
49
50
51
52
53
54
55
56
57
58
59
60
61
62
63
64
65
66
67
68
69
70
71
72
73
74
75
76
77
78
79
80
81
82
83
84
85
86
87
88
89
90
91
92
93
94
95
96
97
98
99
100

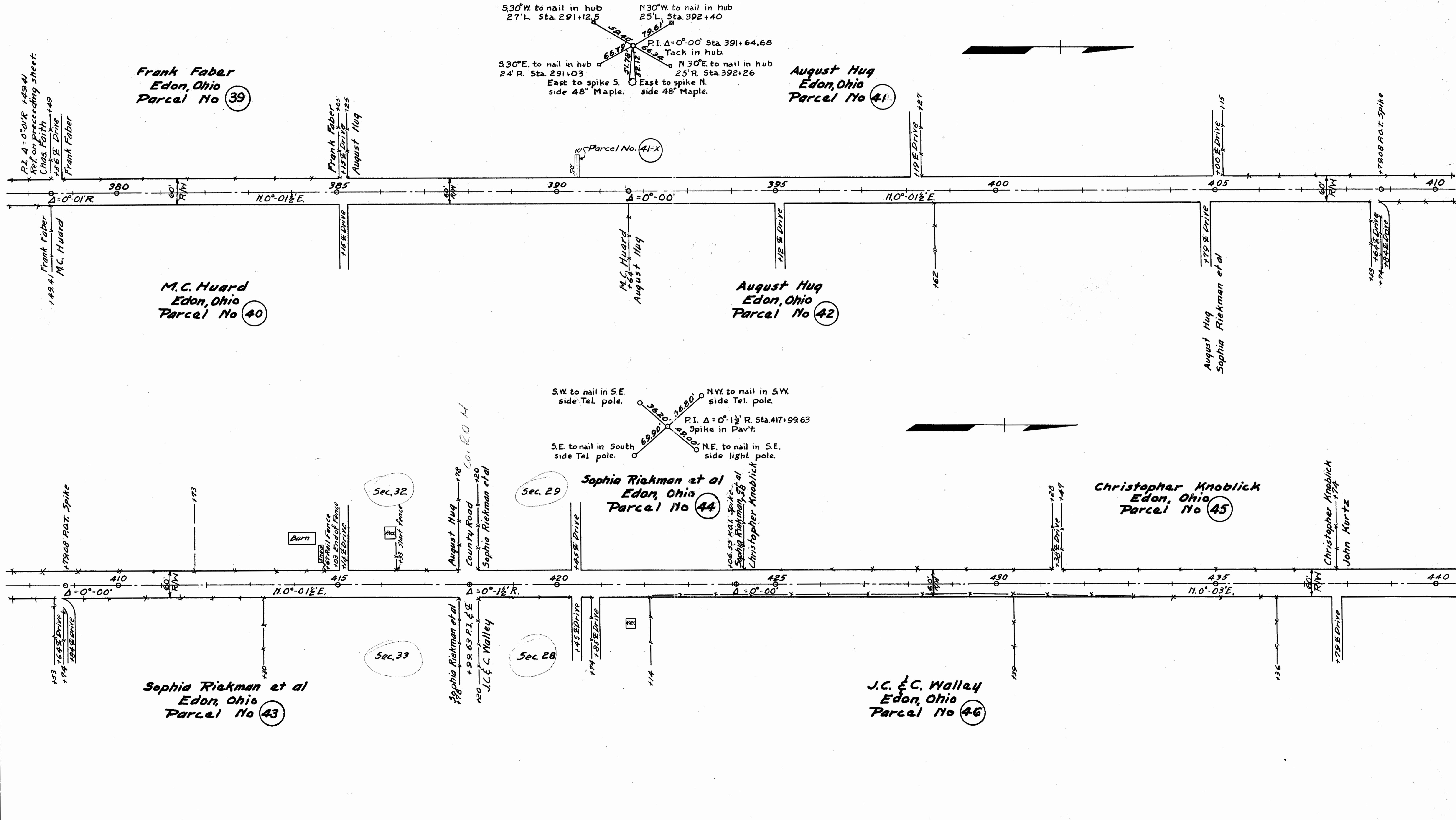

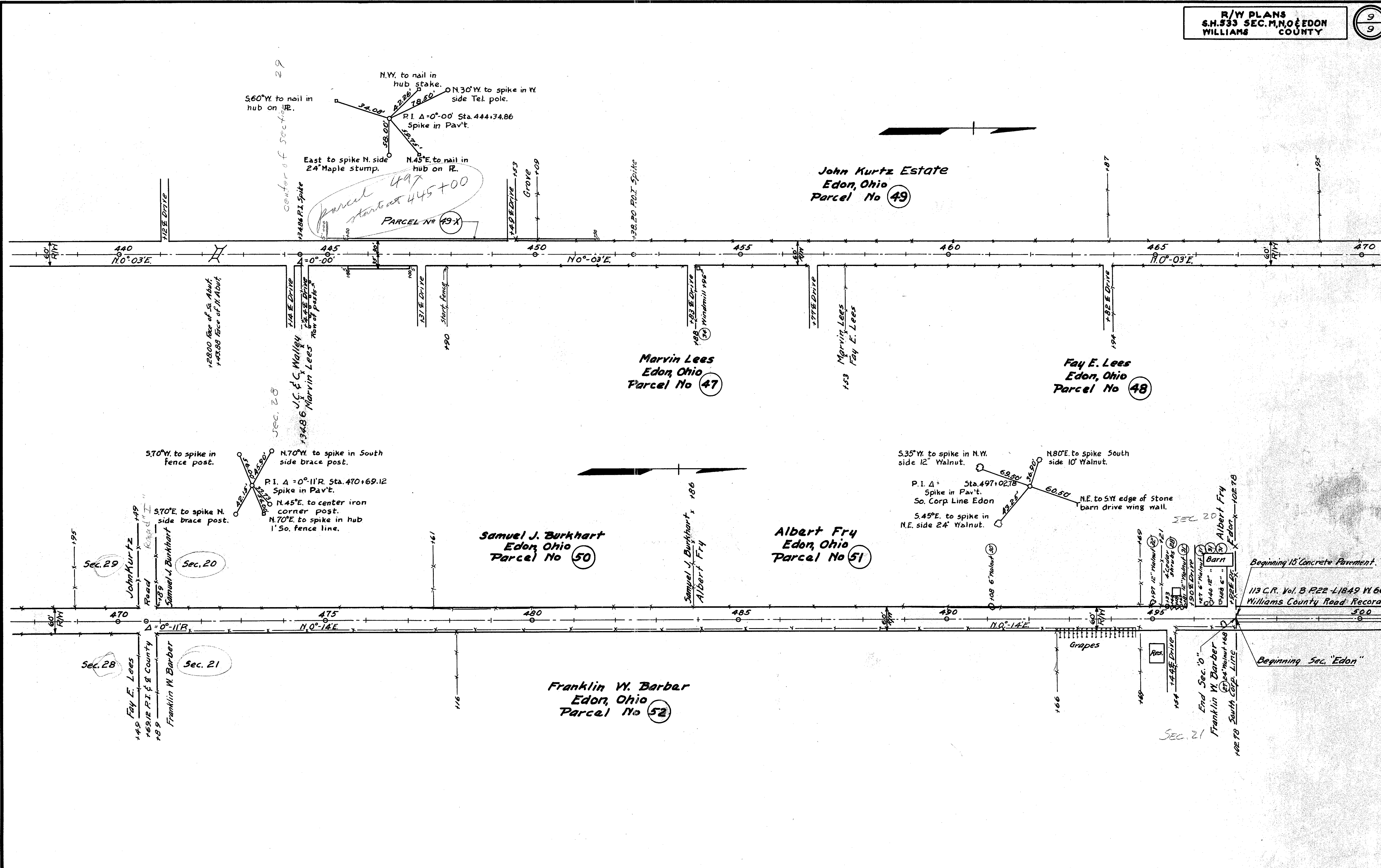

Survey July 1967

Center of Section 29

Parcel 49 starts at 445+00
PARCEL No 49 X

Sec. 29

Sec. 20

Sec. 28

Sec. 21

SEC 20

SEC 21