

DESIGN DESIGNATION:

CURRENT ADT (1990) ----- 1,760
DESIGN YEAR ADT (2010) ---- 2,110
D.H.V. (2010) ----- 211
D (DIRECTIONAL) ----- 55 %
T (TRUCK) ----- 4 %
V (DESIGN SPEED) ----- 55 MPH
V (LEGAL SPEED) ----- 55 MPH
FUNCTIONAL CLASSIFICATION: RURAL MAJOR COLLECTOR
DESIGN EXCEPTION --- NONE

STATE OF OHIO
DEPARTMENT OF TRANSPORTATION

WILLIAMS COUNTY OHIO
WIL-49-0.23
BRS-301(19)
STATE JOB #022170 (PID#3606)

WIL-49-0.23

ST. JOSEPH TWP.
WILLIAMS COUNTY

BRS-301(19)
R/W ONLY

CONVENTIONAL SIGNS

County Line ----- LA -----
Township Line ----- RW -----
Section Line ----- LA & RW -----
Corporation Line ----- Existing Right of Way -----
Fence Line (existing) -x- (proposed) -x-
Center Line -----
Trees (to be removed) X X
Utility Poles: Telephone ϕ , Power ϕ , Light ϕ .

INDEX OF SHEETS

TITLE SHEET ----- 0
PROPERTY MAP ----- 1
SUMMARY OF R/W ----- 1
DETAIL OF R/W PLAN --- 1

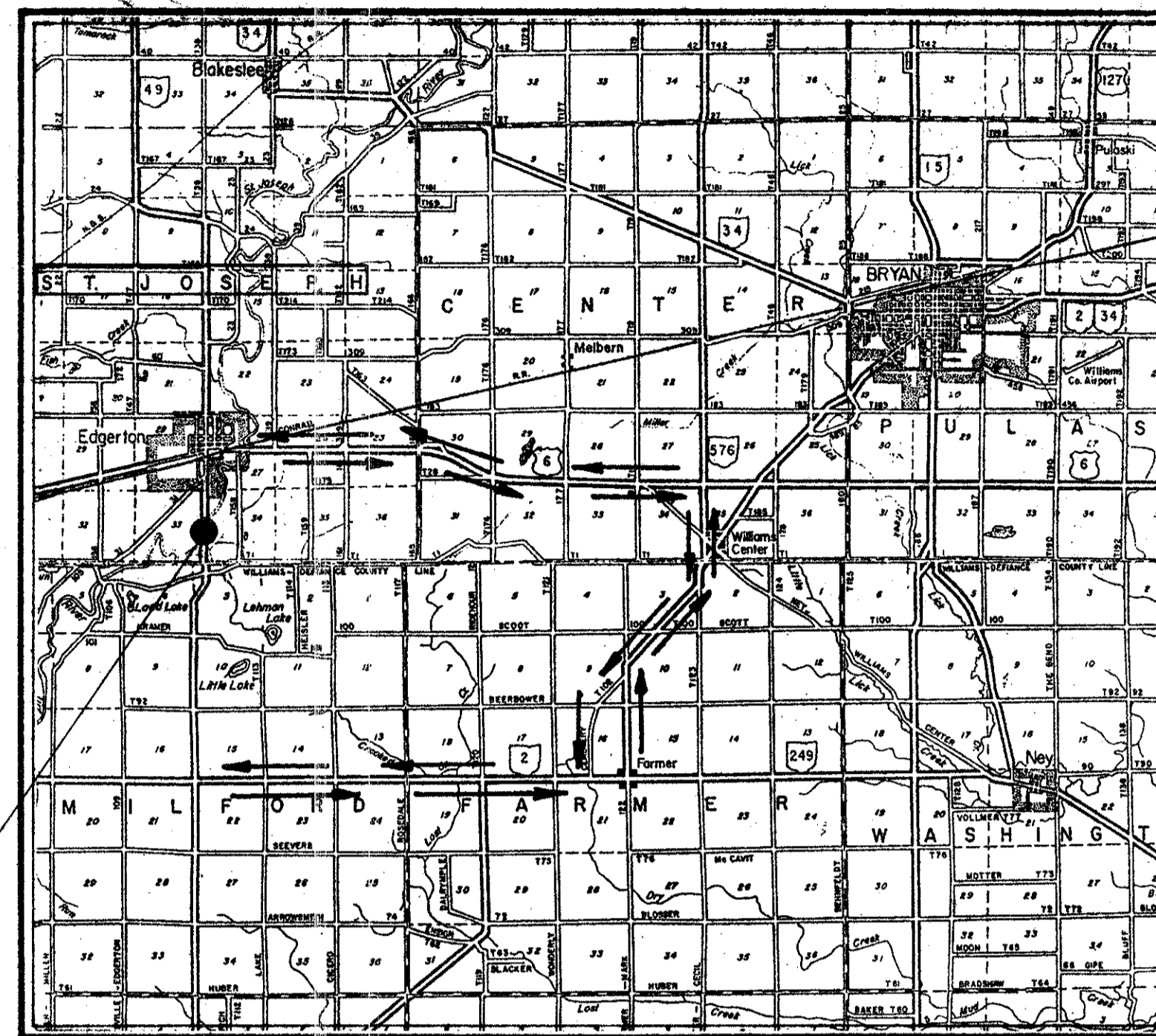

LOCATION MAP

SCALE IN MILES

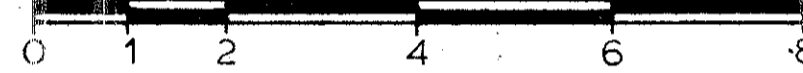

BEGIN PROJECT
STA. 11+67.75
END PROJECT
STA. 12+99.25

Portion to be improved.
State & Federal Routes
Detour

SCALES

Plan -----
Profile: Horizontal ----- Vertical -----
Cross Section: Horizontal ----- Vertical -----

UNDERGROUND UTILITIES
TWO WORKING DAYS
BEFORE YOU DIG
Call--800-362-2764 (Toll free)
OHIO UTILITIES PROTECTION SERVICE
NON-MEMBERS
MUST BE CALLED DIRECTLY

SUPPLEMENTAL SPECIFICATIONS table with columns for drawing number and date.

SUPPLEMENTAL PRINTS OF STANDARD CONSTRUCTION DRAWINGS

Table listing supplemental print numbers and dates, such as BP-5 10-1-87 and AS-1-81 11-27-81.

Plan Prepared By:
PATRICK NG & ASSOCIATES
ENGINEERS - SURVEYORS
419 GOULD ST.
BOWLING GREEN, OHIO

Project: WIL-49-0.23

Date of Letting 199, Contract No.

SEAL

1989 SPECIFICATIONS
The standard specifications of the State of Ohio, Department of Transportation, including changes and supplemental specifications listed in the proposal shall govern this improvement.

I hereby approve these plans and declare that the making of this improvement will require the closing to traffic of the highway and that detours will be provided as indicated on the plans.

NAME OF ACQUIRING AGENCY: STATE OF OHIO

Approved _____
Date _____ ASSISTANT DIRECTOR OF REAL ESTATE

Approved _____
Date _____ Engineer, Bureau of Bridges and Structural Design

Approved _____
Date _____ Chief Engineer, Planning and Design

Approved _____
Date _____ Director, Department of Transportation

DEPARTMENT OF TRANSPORTATION
FEDERAL HIGHWAY ADMINISTRATION

APPROVED:
DIVISION ADMINISTRATOR DATE

Scanned July 1997

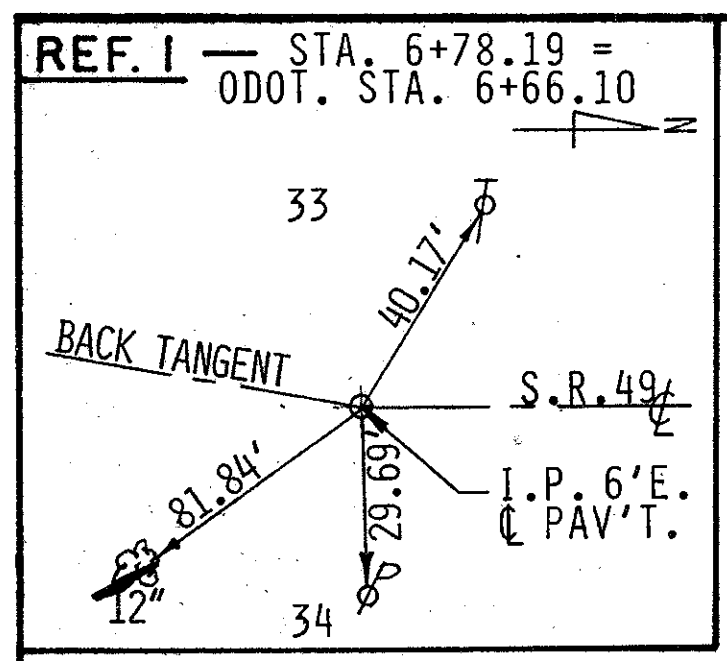

SE 1/4, SEC. 33, T. 6 N., R. 1 E., ST. JOSEPH TWP., WILLIAMS COUNTY

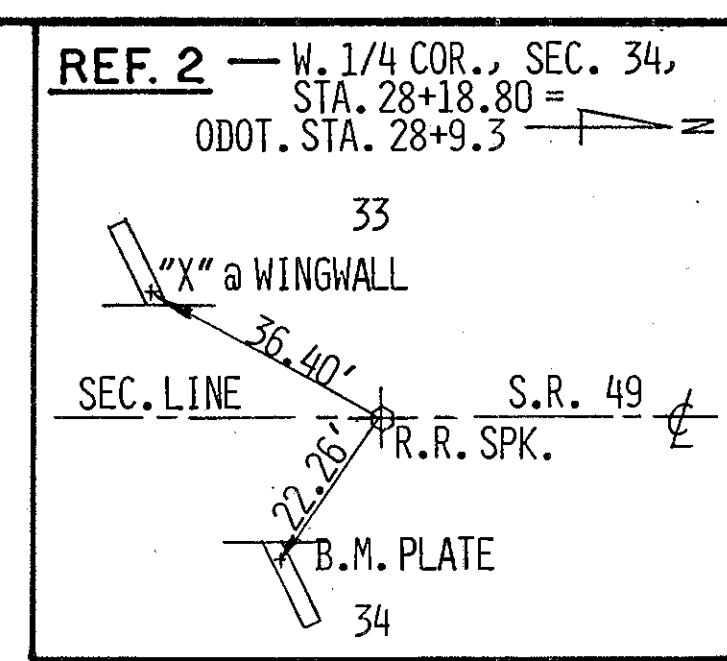

FHWA REGION	STATE	PROJECT
5	OHIO	BRS-301 (19)

WILLIAMS COUNTY
WIL-49-0.23
STATE JOB NO. 022170
PID NO. 3606

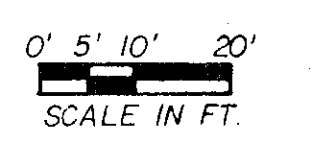

① JERRY R. ZIMMERMAN (17.000 AC.)
T.B.A. 1T 0.021 AC.

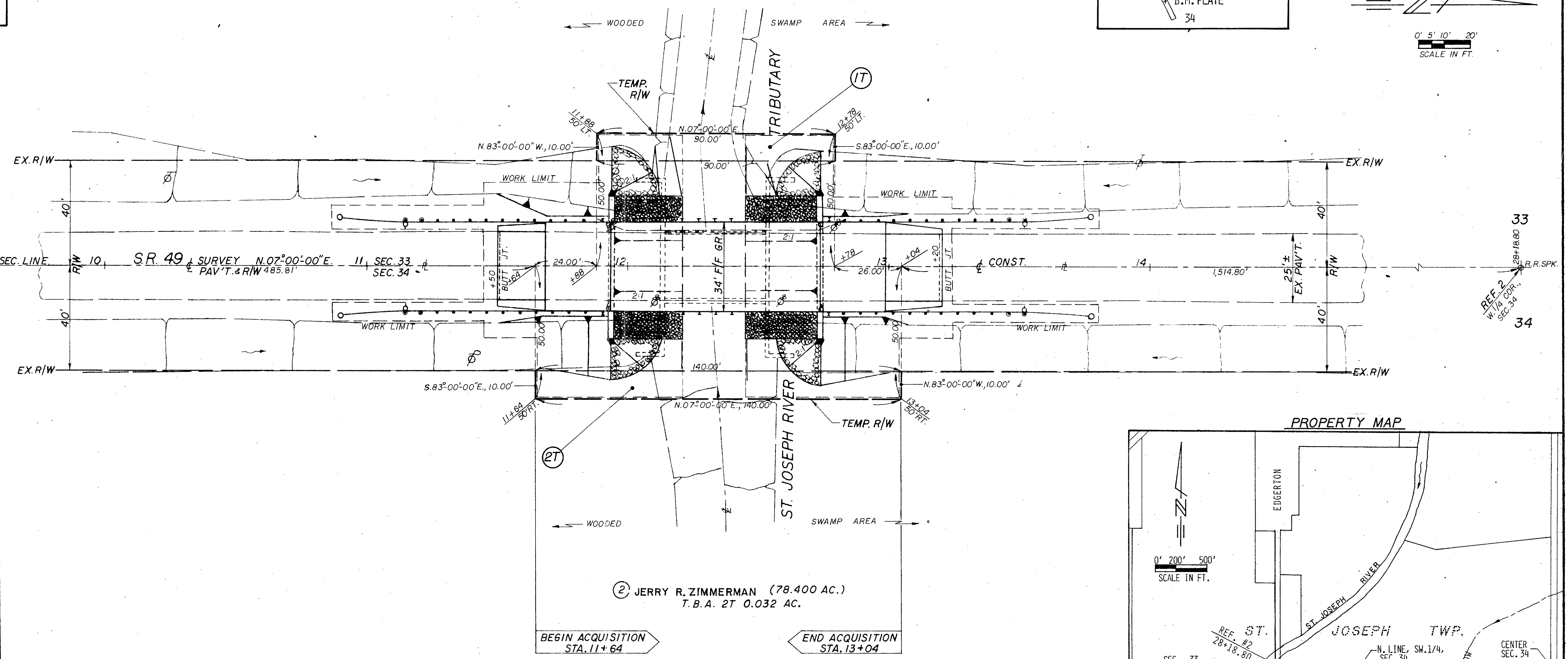

UTILITIES & PUBLIC SERVICES	
TYPE	NAME/ADDRESS/PHONE
POWER	TOLEDO EDISON, P.O. BOX 507 DEFIANCE, OHIO 43512 (TEL: 419-782-2015)
PHONE	GTE NORTH 300 W. GYPSY LANE RD. BOWLING GREEN, OH. 43402 (TEL: 419-636-2634 BYRAN BRANCH)

NOTE: THE LOCATION OF UNDERGROUND UTILITIES SHOWN ON THE PLAN ARE AS OBTAINED FROM THE OWNERS OF THE UTILITIES AS REQUIRED BY SEC. 153.64 O.R.C.

SW 1/4, SEC. 34, T. 6 N., R. 1 E., ST. JOSEPH TWP., WILLIAMS COUNTY

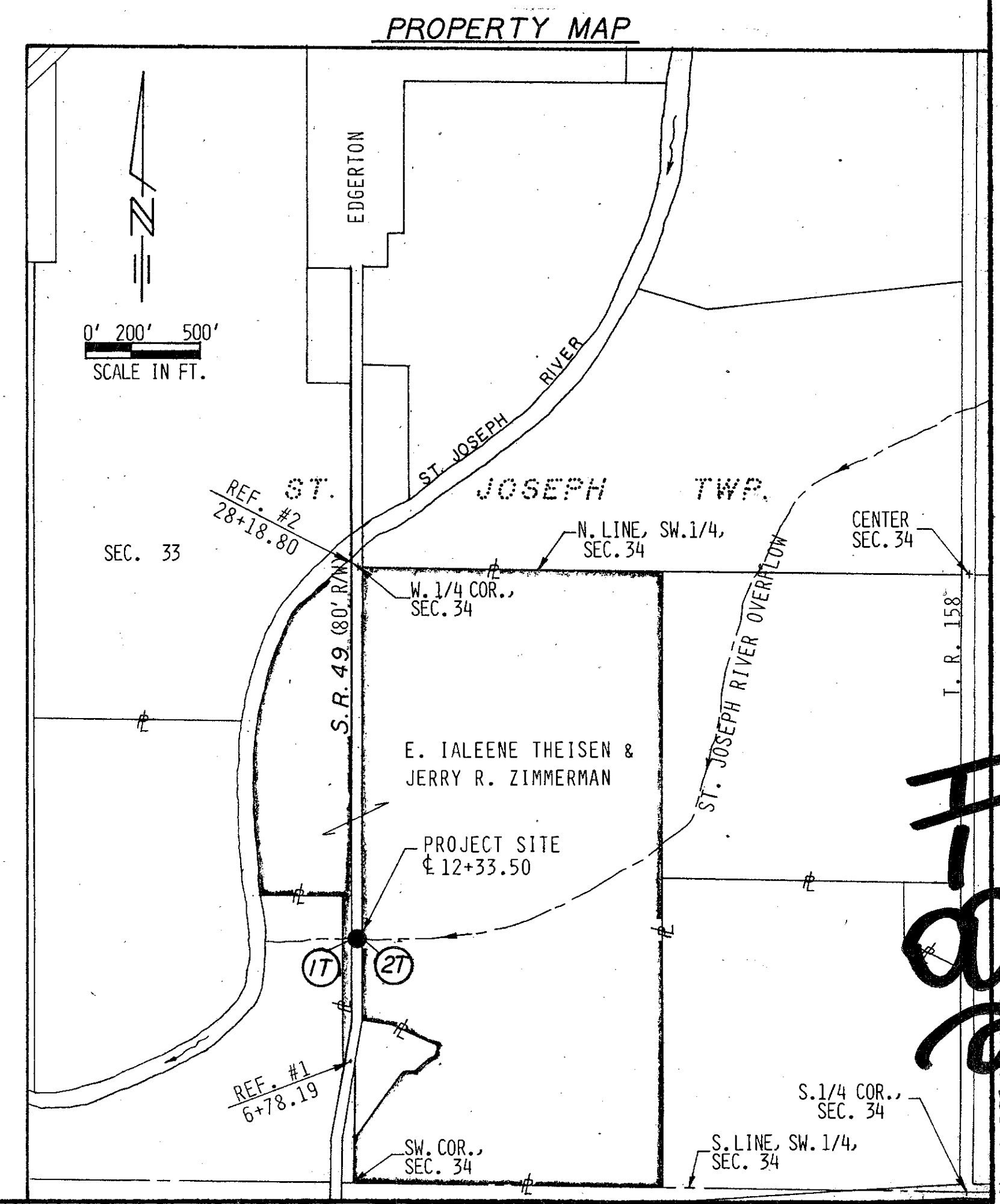

RIGHT-OF-WAY SUMMARY: SE. 1/4, SEC. 33 & SW. 1/4, SEC. 34, T. 6 N., R. 1 E., ST. JOSEPH TWP., WILLIAMS COUNTY, OHIO									
PAR. NO.	OWNERS	DEED RECORD VOL. PAGE	DEED AREA (AC.)	TOTAL PRO (AC.)	TOTAL TAKE (AC.)	PRO IN TAKE (AC.)	NET TAKE (AC.)	RESIDUE (AC.)	REMARKS
1T	JERRY R. ZIMMERMAN	282 1027	17.000		0.021		0.021	17.000	ROADWAY SWALE WORK
2T	JERRY R. ZIMMERMAN	282 1027	78.400		0.032		0.032	78.400	ROADWAY SWALE WORK

PLAN COMPLETION: 12-1-90

REVISION NO.	DATE	REMARKS
1	1-11-91	FIG. #2 CHANGED NAME, VOL. PAGE