

R/W O.K. as shown
J.B.
3/29/44

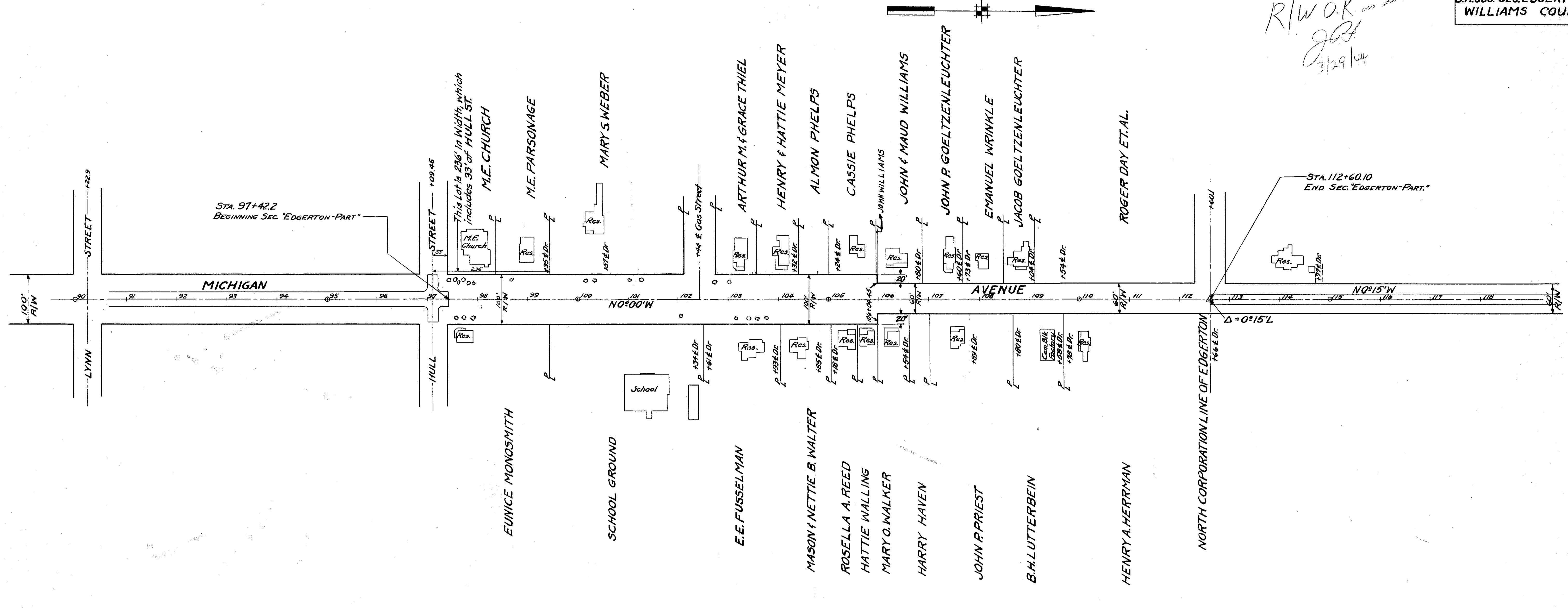

RIGHT OF WAY DATA

State Highway No 533, Section Edgerton-Part, or Michigan Avenue-Part was established as a County Road by an act of the Williams County Commissioners in 1846, under laws governing the width of Right of Way of County Roads in Williams County as 60 Feet. Viewers were appointed to locate the line of road and their report is in Williams County Road Record, Vol. "B," Page 3.

The act of the General Assembly will be found in Vol. 42, Page 18, of Ohio Laws, under the date of February 15, 1844, governing the widths of County Roads.

Michigan Avenue has a dedicated width of 100 Feet from station 97+42.20 to station 106+04.43, and a dedicated width of 60 Feet from station 106+04.43 to station 112+60.1 as shown on the Official Plat of the Village of Edgerton, Ohio.

The center line of the present road coincides with the original center line of survey.

I hereby certify this to be a true and correct survey of a portion of Michigan Avenue in the Village of Edgerton, Ohio.

Bert Beucher
Resident Engineer
Williams County

**RIGHT OF WAY PLAN OF
MICHIGAN AVENUE
S.H. No 533 SEC. EDGERTON-PART
WILLIAMS COUNTY
1933**

R 2049 #3
1-24