

DESIGN DESIGNATION  
 Current ADI 1312  
 Design Year (2002) 1700

# STATE OF OHIO DEPARTMENT OF TRANSPORTATION

## WIL. 49-08.23 FLORENCE TOWNSHIP WILLIAMS COUNTY

BRS-30I( )	OHIO 1
	FHWA REGION 5 10
	FEDERAL PROJECT

**WIL-49-08.23**

BRS - 30I( )

UNDERGROUND UTILITIES

48 HOURS  
 BEFORE YOU DIG  
 Call 800-362-2769 (toll free)  
 OHIO UTILITIES PROTECTION SERVICE

Non-Members  
 Must be called directly

### CONVENTIONAL SIGNS

County Line	Limited Access (only)  LA
Township Line	Right of Way (only)  RW
Section Line	Limited Access & Right of Way  LA & RW
Corporation Line  or	Existing Right of Way
Fence Line (existing)  (proposed)	Property Line  (in existing fence)
Center Line  352  353	Railroad  or
Trees , Stumps , (to be removed)	Guardrail (existing)  (proposed)
Utility Poles: Telephone , Power , Light	

### INDEX OF SHEETS

Title Sheet	1
Typical Section, General Notes & General Summary	2
S.R. 49 Plan and Profile	3
S.R. 49 Cross Sections	4,5
Structure 20' Span & Over	6,8
Temporary Pavement Markings	9
Right of Way	10

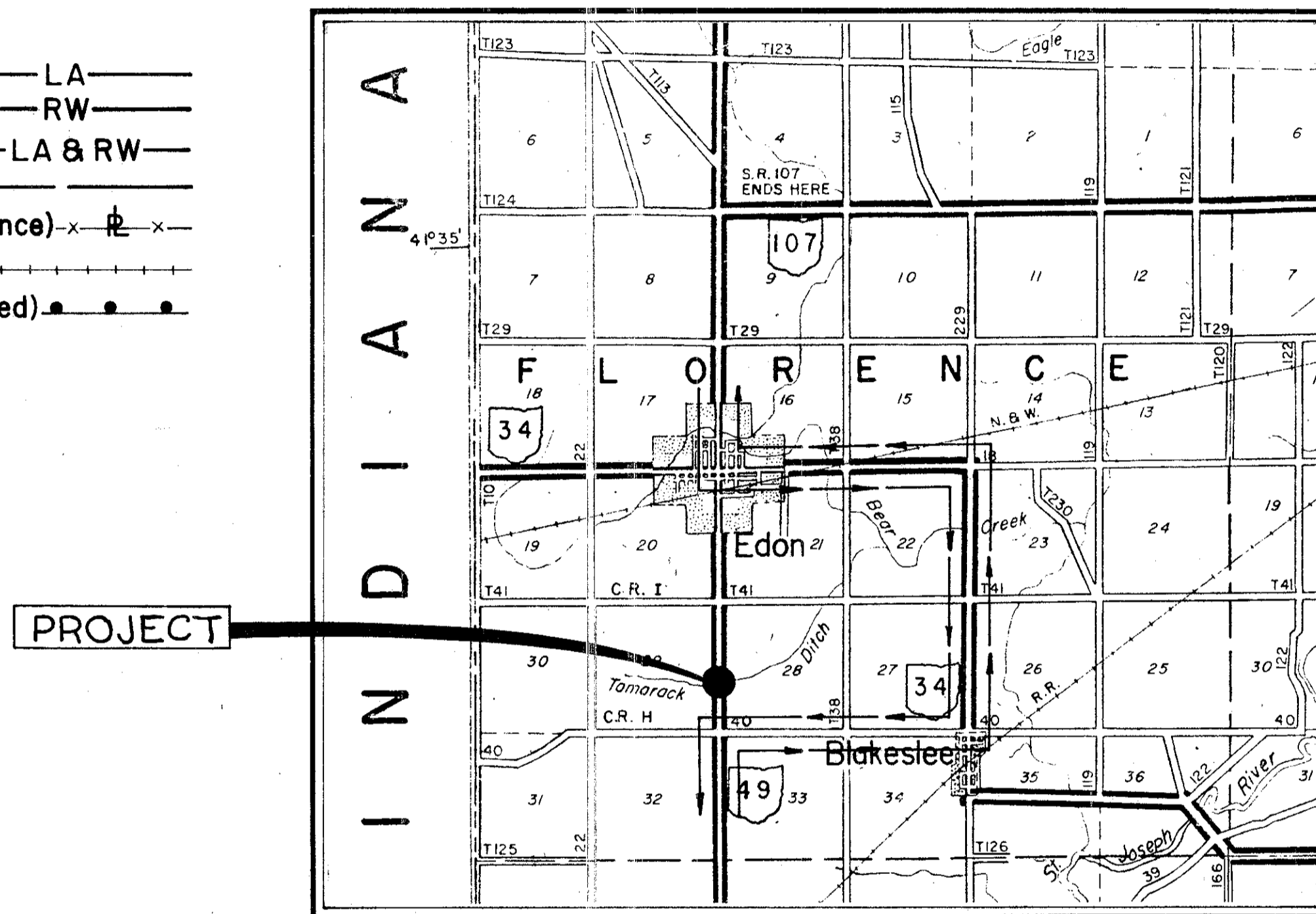

LOCATION MAP

SCALE IN MILES

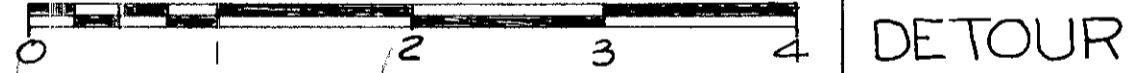

Portion to be improved   
 State & Federal Routes   
 Other Roads

### SCALES

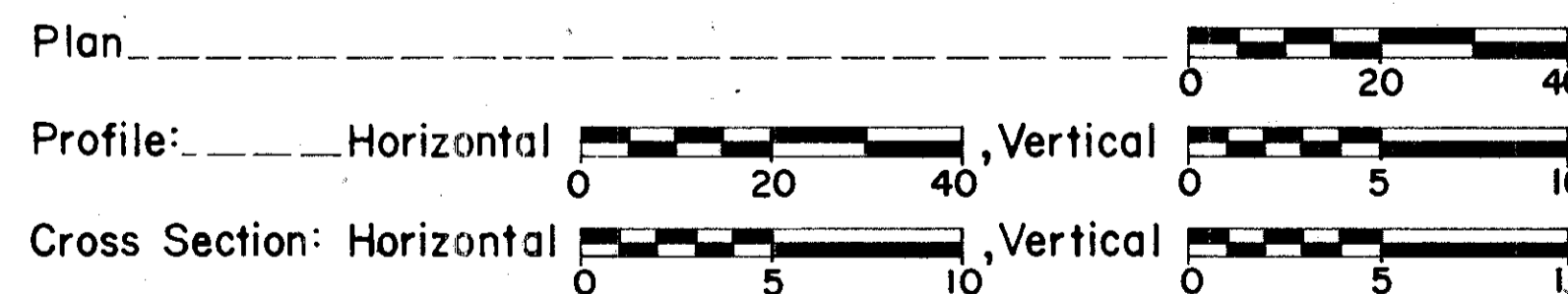

### LINE DATA

Begin Project Sta. 434 + 25.0  
 End Project Sta. 434 + 90.0  
 Length Project 65.0 Lin. Ft.  
 or 0.012 Mi.

Add for Work  
 Sta. 432 + 90 to Sta. 434 + 25 = 135.0 Lin. Ft.  
 Sta. 434 + 90 to Sta. 436 + 30 = 140.0 Lin. Ft.  
 Length of Work 340.0 Lin. Ft.  
 or 0.064 Mi.

SUPPLEMENTAL SPECIFICATIONS	
803	5-27-83
955	6-3-78

### SUPPLEMENTAL PRINTS OF STANDARD CONSTRUCTION DRAWINGS

BP-5	7-16-81				
GR-1	2-5-82				
GR-2B	2-5-82				
GR-4	2-5-82				
MC-3	6-1-73				
MC-4	7-26-76				

Plan Prepared By:  
**DANSARD - GROHNKE - LONG, Limited**  
 Consulting Engineers Toledo, Ohio

SEAL

### 1983 SPECIFICATIONS

The standard specifications of the State of Ohio, Department of Transportation, including changes and supplemental specifications listed in the proposal shall govern this improvement.

I hereby approve these plans and declare that the making of this improvement will require the closing to traffic of the highway and that provisions for the maintenance and safety of traffic will be as set forth on the plans and estimates.

Approved R.S. Jovan  
 Date 10-7-83 District Deputy Director of Transportation

Approved \_\_\_\_\_  
 Date \_\_\_\_\_ Engineer, Bureau of Bridges and Structural Design

Approved \_\_\_\_\_  
 Date \_\_\_\_\_ Chief Engineer, Planning and Design

Approved \_\_\_\_\_  
 Date \_\_\_\_\_ Director, Department of Transportation

DEPARTMENT OF TRANSPORTATION  
 FEDERAL HIGHWAY ADMINISTRATION

APPROVED: \_\_\_\_\_  
 DIVISION ADMINISTRATOR DATE

Project: **WIL - 49 - 8.23**  
 Date of Letting 19\_\_\_\_, Contract No. \_\_\_\_\_  
 D0300 Rev. 11-1-78

R2049 # 5 A-46

NE 1/4, S.E. 1/4, SECTION 29, FLORENCE TWP T 7N, R 1 E

FHWA REGION	STATE	PROJECT
5	OHIO	

WIL - 49-08.23  
JOB No. 02740(0)

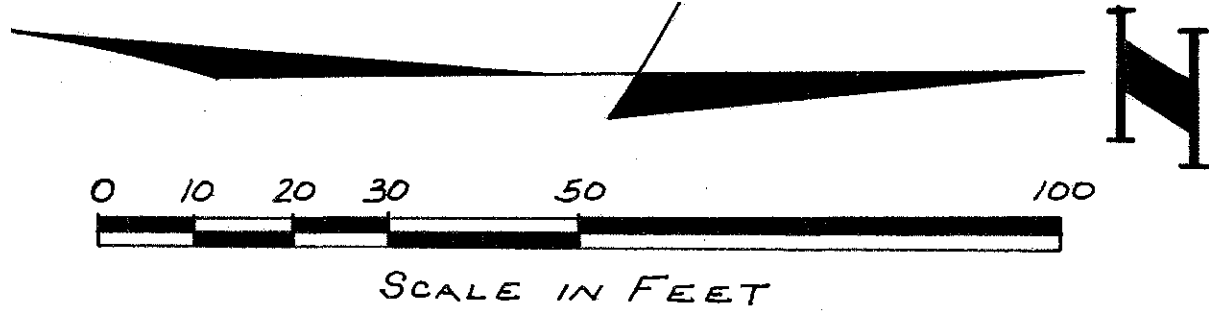
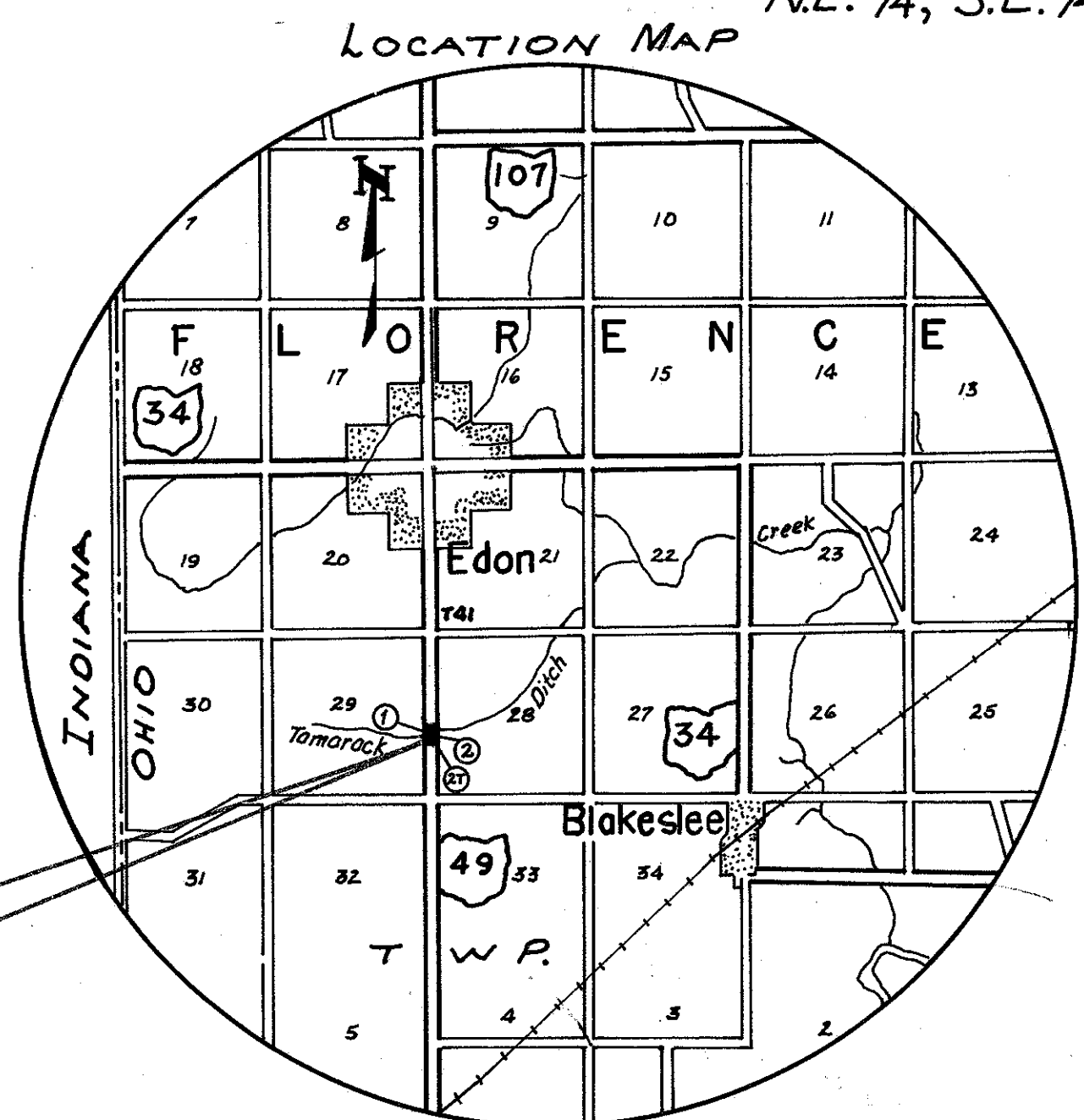
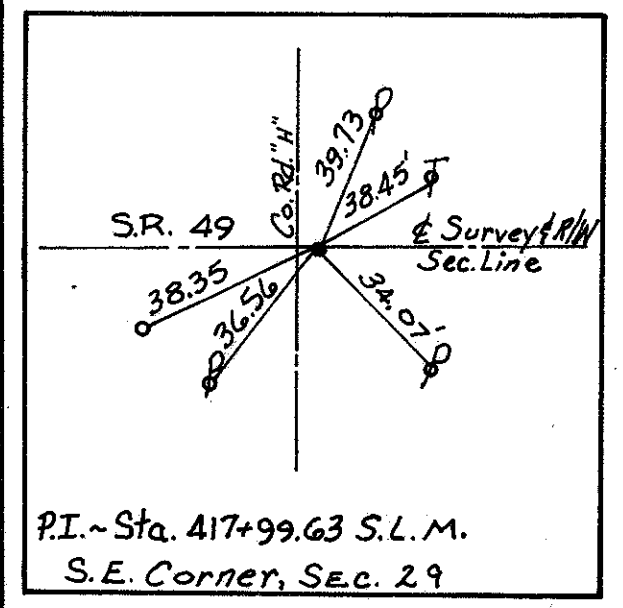

1  
PAUL D & THELMA L. VARNER  
Deed Area 100 Ac.

CONT 0.227 Ac.  
P.R.O. 0.110 Ac.  
NET 0.117 Ac.

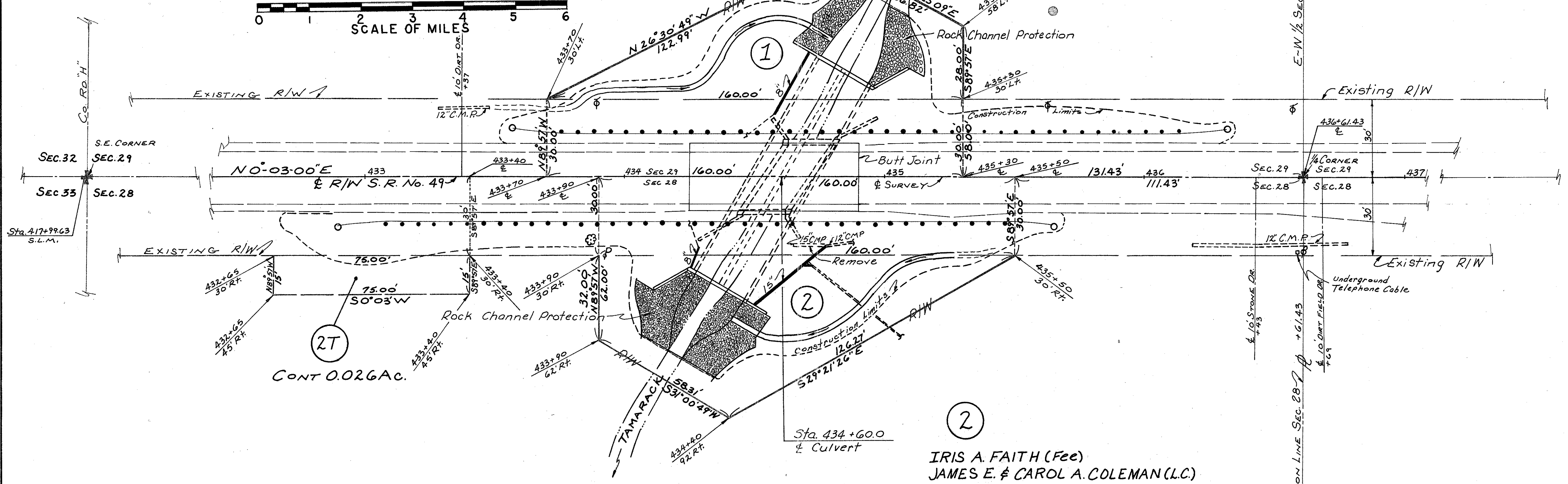
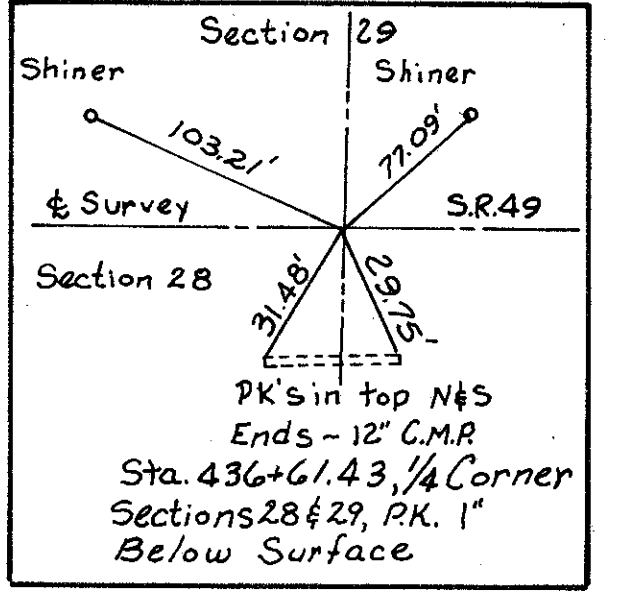

2  
IRIS A. FAITH (Fee)  
JAMES E. & CAROL A. COLEMAN (L.C.)  
Deed Area 80 Ac.

CONT 0.242 Ac.  
P.R.O. 0.110 Ac.  
NET 0.132 Ac.

RIGHT OF WAY SUMMARY

PARCEL No.	OWNER	DEED RECORD		DEED AREA ACRES	TOTAL PRO ACRES	TOTAL TAKE ACRES	PRO IN TAKE ACRES	NET TAKE ACRES	RESIDUE ACRES	REMARKS	AS ACQUIRED	
		VOLUME	PAGE								VOLUME	PAGE
1	Paul D & Thelma L. Varner	209	971	100	3.16	0.227	0.110	0.117	99.883		268	417
2	Iris A. Faith (Fee)	239	273	80	2.70	0.242	0.110	0.132	79.758		268	420
	James E & Carol A. Coleman (L.C.)	170	342	80						Jan 3, 1967 (Recorded)		
2-T				80		0.026		0.026		Grade Ditch		

DATE	PARCEL	REMARKS

S.W. 1/4, SECTION 28, FLORENCE TWP. T 7N, R 1 E