

Check
add width
in Columbus

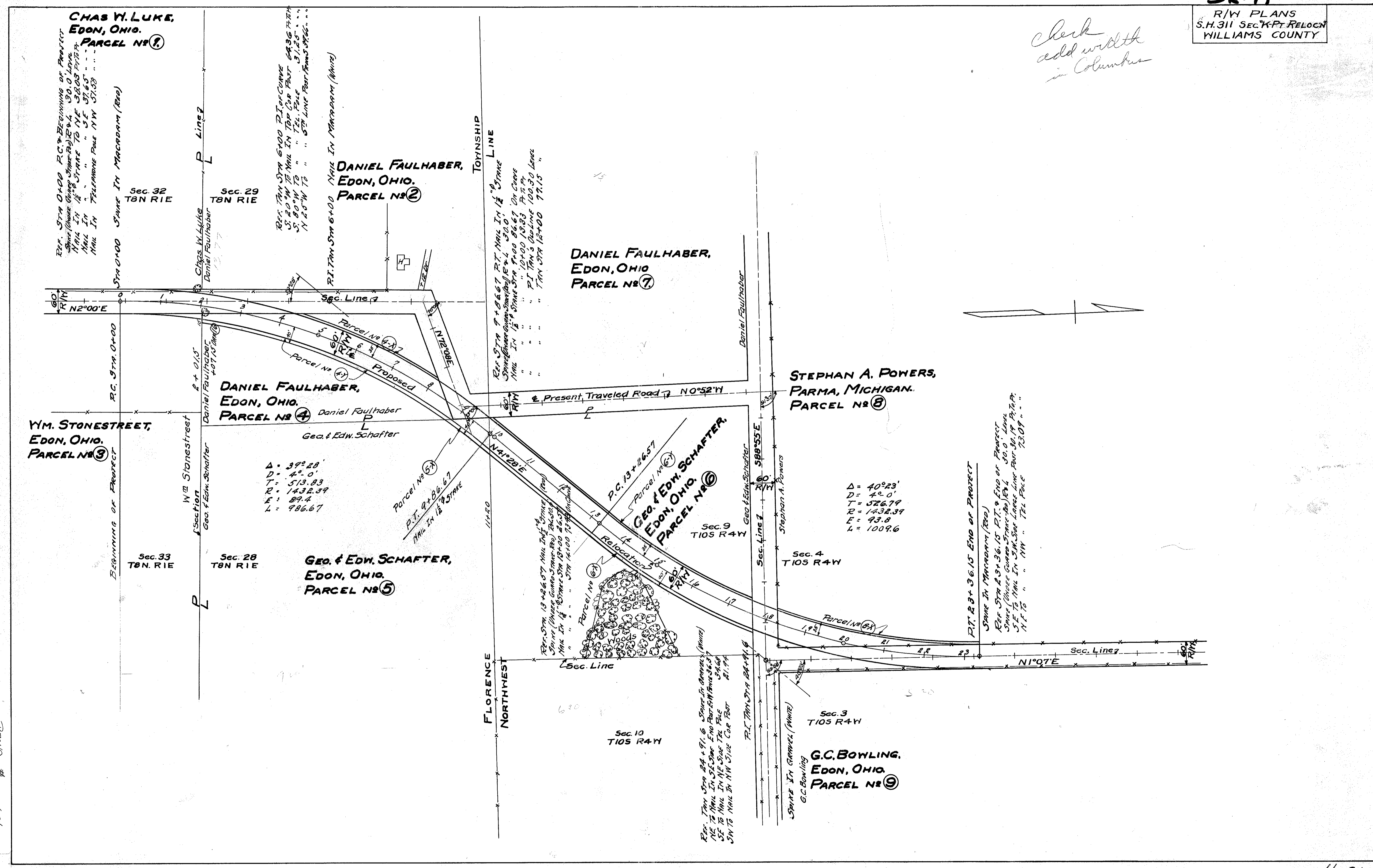
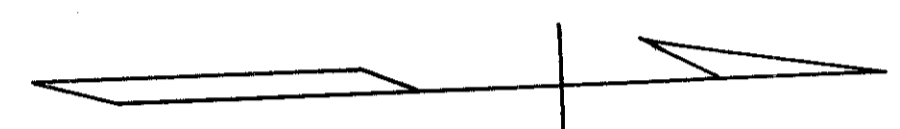

**CHAS W. LUKE,
EDON, OHIO.
PARCEL NO. 1**

REF. STA 0+00 P.C. & BEGINNING OF PROJECT
Since (White Guard Stake-Red) E+L 30.0' LONG
MAIL IN 1/2" STAKE TO THE 3803 P.T. 19.77
MAIL IN TELEPHONE POLE NW 57.65
MAIL IN TELEPHONE POLE NW 57.65

REF. TAN STA 6+00 P.I. OF CURVE
S. 20° W 17' NAIL IN TOP COR FOOT 6436 P.T. 17.77
S. 80° W TO " TEL. POLE 31.25
N. 88° W TO " " STA LINE POLE FROM 57.66

**DANIEL FAULHABER,
EDON, OHIO.
PARCEL NO. 2**

REF. TAN STA 6+00 MAIL IN MACADAM (WHITE)

**DANIEL FAULHABER,
EDON, OHIO
PARCEL NO. 7**

REF. STA 9+86.67 P.T. NAIL IN 1/2" STAKE
Since (White Guard Stake-Red) E+L 50.0'
MAIL IN 1/2" STAKE STA 7+00 86.67 ON CURVE
" " " " 10+00 158.33 P.T. 17.77
" " " " P.I. TAN'S QUADLINE 100.30 LENGTH
" " " " TAN STA 12+00 77.15

**DANIEL FAULHABER,
EDON, OHIO.
PARCEL NO. 4**

$\Delta = 39^{\circ}28'$
 $D = 4^{\circ}0'$
 $T = 513.83$
 $R = 1432.39$
 $E = 89.4$
 $L = 986.67$

**GEO. & EDW. SCHAFER,
EDON, OHIO.
PARCEL NO. 5**

**GEO. & EDW. SCHAFER,
EDON, OHIO.
PARCEL NO. 6**

$\Delta = 40^{\circ}23'$
 $D = 4^{\circ}0'$
 $T = 526.79$
 $R = 1432.39$
 $E = 93.8$
 $L = 1009.6$

**STEPHAN A. POWERS,
PARMA, MICHIGAN.
PARCEL NO. 8**

**Y.M. STONESTREET,
EDON, OHIO.
PARCEL NO. 3**

**G.C. BOWLING,
EDON, OHIO.
PARCEL NO. 9**

REF. TAN STA 24+91.6 Since In Range (White)
NE TO NAIL IN SE 1/4 END PORT 411 RANGE 36.57
SE TO NAIL IN NE SIDE TEL. POLE 34.48
SW TO NAIL IN NW SIDE COR FOOT 21.74

P.T. 23+36.15 END OF PROJECT
Since In Macadam (Red)
Ref. STA 23+36.15 P.I. & End of Project
Since (White Guard Stake-Red) E+L 30.0' LONG
S.E. TO NAIL IN SW Side Lane Line Foot 30.19 P.T. 17.77
N.E. TO " " NW " TEL. POLE 73.09

Scanned
July 1997

R 7049 # 8
A-21