



STATE OF OHIO  
DEPARTMENT OF TRANSPORTATION

PROJECT DESCRIPTION

REMOVING A SUBSTANDARD VERTICAL CURVE WHICH INCLUDES REPLACING APPROXIMATELY 300 m OF FULL DEPTH PAVEMENT. REMOVING AND REPLACING AN EXISTING CULVERT WHICH PROVIDES SAFETY GRADING.

# WIL-49-28.580

## NORTHWEST TOWNSHIP

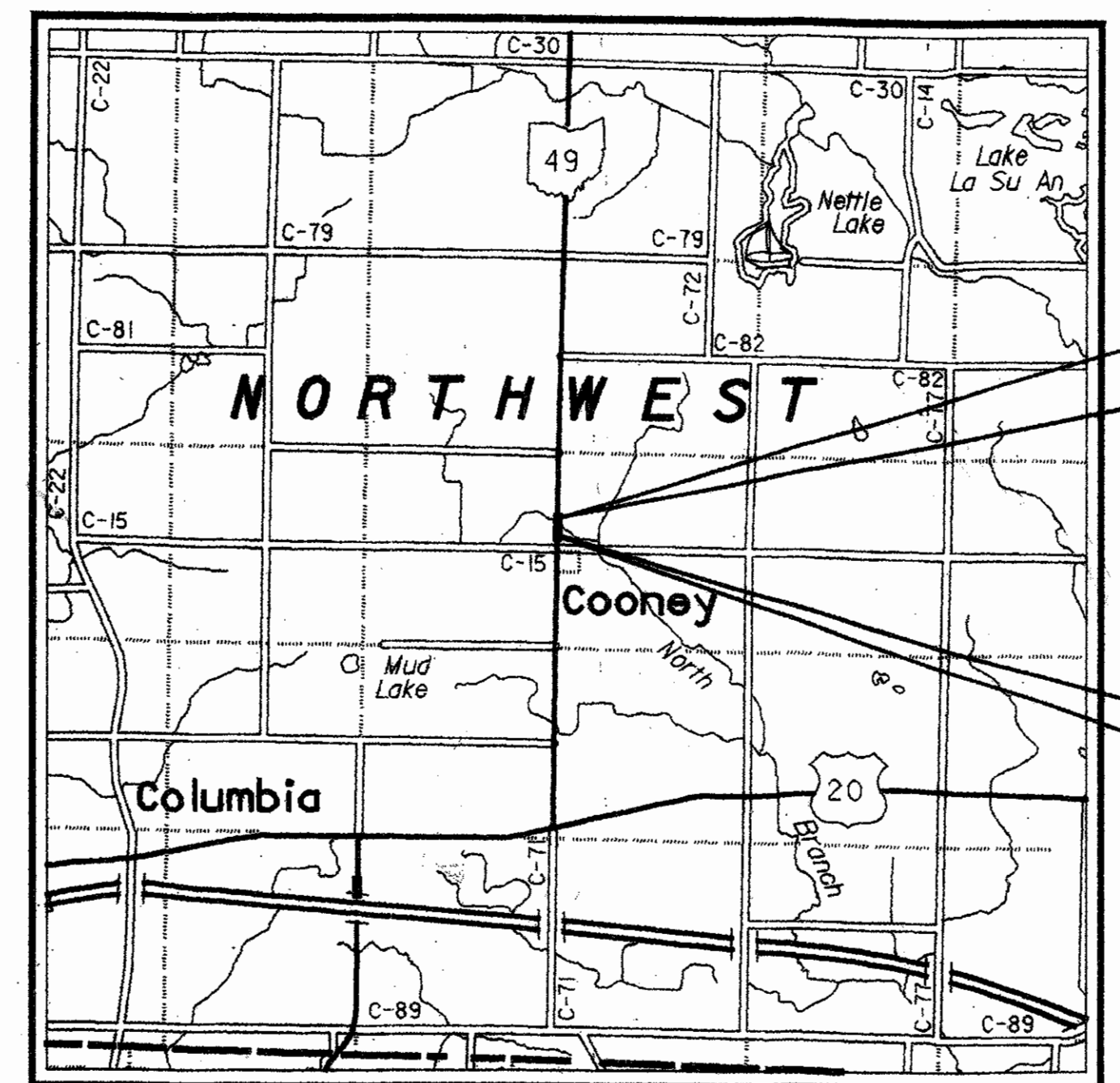

END PROJECT  
STA. 28+860  
SLD = 28.860

BEGIN PROJECT  
STA. 28+580  
SLD = 28.580

MICROFILMED  
JAN 15 1999

INDEX OF SHEETS:

TITLE SHEET	1
SCHEMATIC	2
TYPICAL SECTION	3
GENERAL NOTES	4-6
MAINTENANCE OF TRAFFIC	7
GENERAL SUMMARY	8-9
SUB SUMMARY	10-11
STORM WATER POLLUTION PREVENTION PLAN	12
PLAN AND PROFILE	13-16
CROSS SECTIONS	17-22
CULVERT DETAIL	23
TRAFFIC CONTROL	24
MAILBOX DETAIL	25
SAFETY GRADING DETAIL	26
RIGHT OF WAY	27-33
OMIT SHEETS 6, 17	

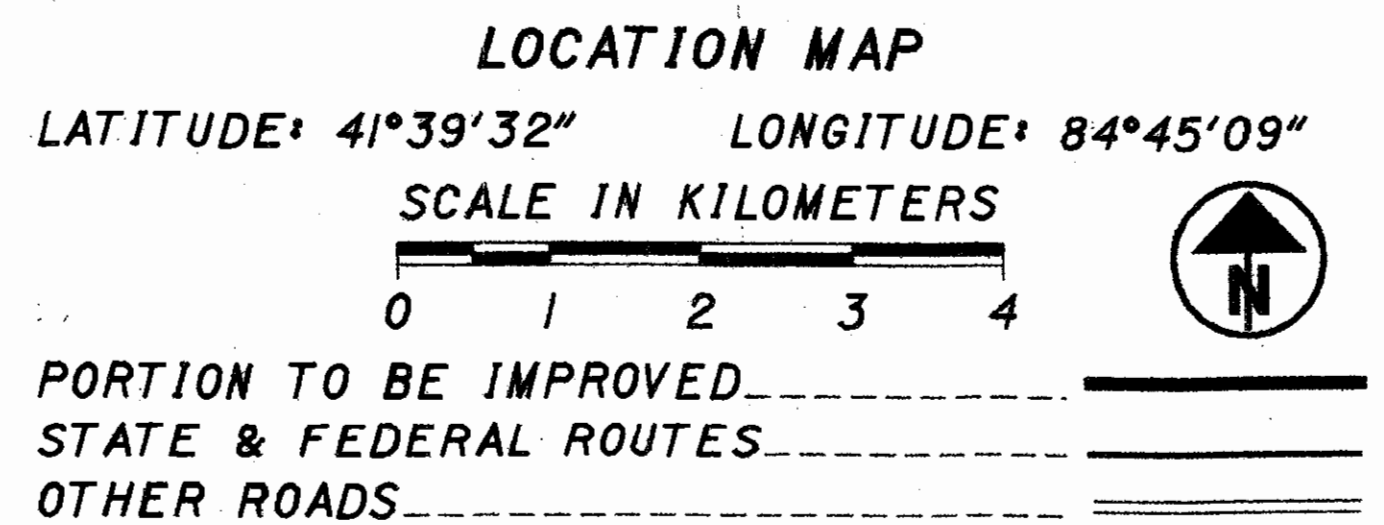

DESIGN DESIGNATION

CURRENT ADT (1998)	1790
DESIGN YEAR ADT (2018)	2580
DESIGN HOURLY VOLUME (2018)	258
DIRECTIONAL DISTRIBUTION	0.58
TRUCKS (24 HOUR B&C)	0.15
DESIGN SPEED	55 mph
LEGAL SPEED	55 mph

DESIGN FUNCTIONAL CLASSIFICATION -  
MINOR ARTERIAL

DESIGN EXCEPTIONS  
NONE

**UNDERGROUND UTILITIES**

TWO WORKING DAYS  
**BEFORE YOU DIG**

CALL 1-800-362-2764 (TOLL FREE)

OHIO UTILITIES PROTECTION SERVICE  
NON-MEMBERS  
MUST BE CALLED DIRECTLY

PLAN PREPARED BY:

OHIO DEPARTMENT OF TRANSPORTATION

DISTRICT No. 2

Designer: Fred Mortali  
Engineering Technician: Joe Ziems

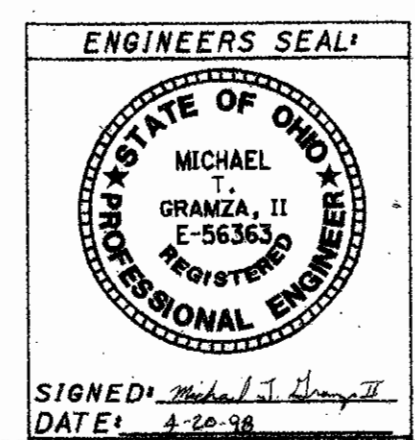

STANDARD CONSTRUCTION DRAWINGS				SUPPLEMENTAL SPECIFICATIONS		SPECIAL PROVISIONS	
BP-3.1M	2-21-92	TC-65.10M	11-01-95	MT-101.60	4-25-94	806	09-09-97
BP-4.1M	2-21-92	TC-65.12M	11-01-95				
CB-1.2M	7-12-95						
DM-4.3M	6-30-95						
DM-4.4M	6-30-95						
HW-1.1M	7-12-95						

APPROVED *James L. McCarty*  
DATE 4-20-98 DISTRICT DEPUTY DIRECTOR

APPROVED *[Signature]*  
DATE 5-19-98 DIRECTOR, DEPARTMENT OF TRANSPORTATION

FEDERAL PROJECT NO. STP

PID NO. 17493

CONSTRUCTION PROJECT NO.

RAILROAD INVOLVEMENT NONE

WIL-49-28.580

1/33

WIL-49-28.580  
980551  
33PGS  
PID# 17493  
08/05/98  
DIST. 02



### PROPERTY MAP

WIL-49-28.742 (17.86)  
 NORTHWEST TOWNSHIP  
 WILLIAMS COUNTY  
 SECTIONS 26 & 27  
 T-9-S R-4-W

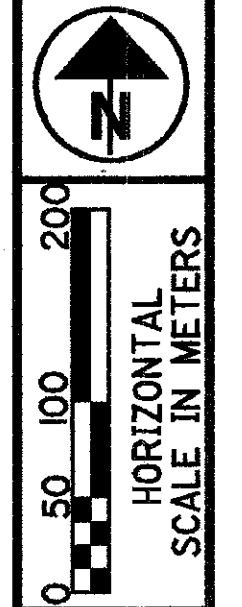
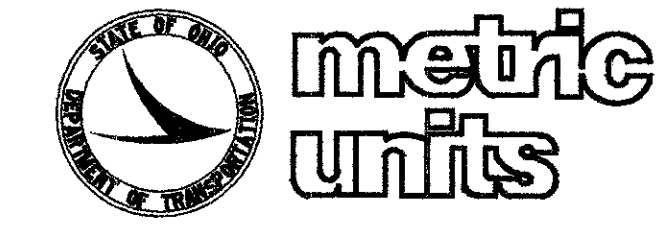

P.L.D. 17493  
 STATE JOB NO. 023480

PROPERTY MAP

WIL-49-28.580

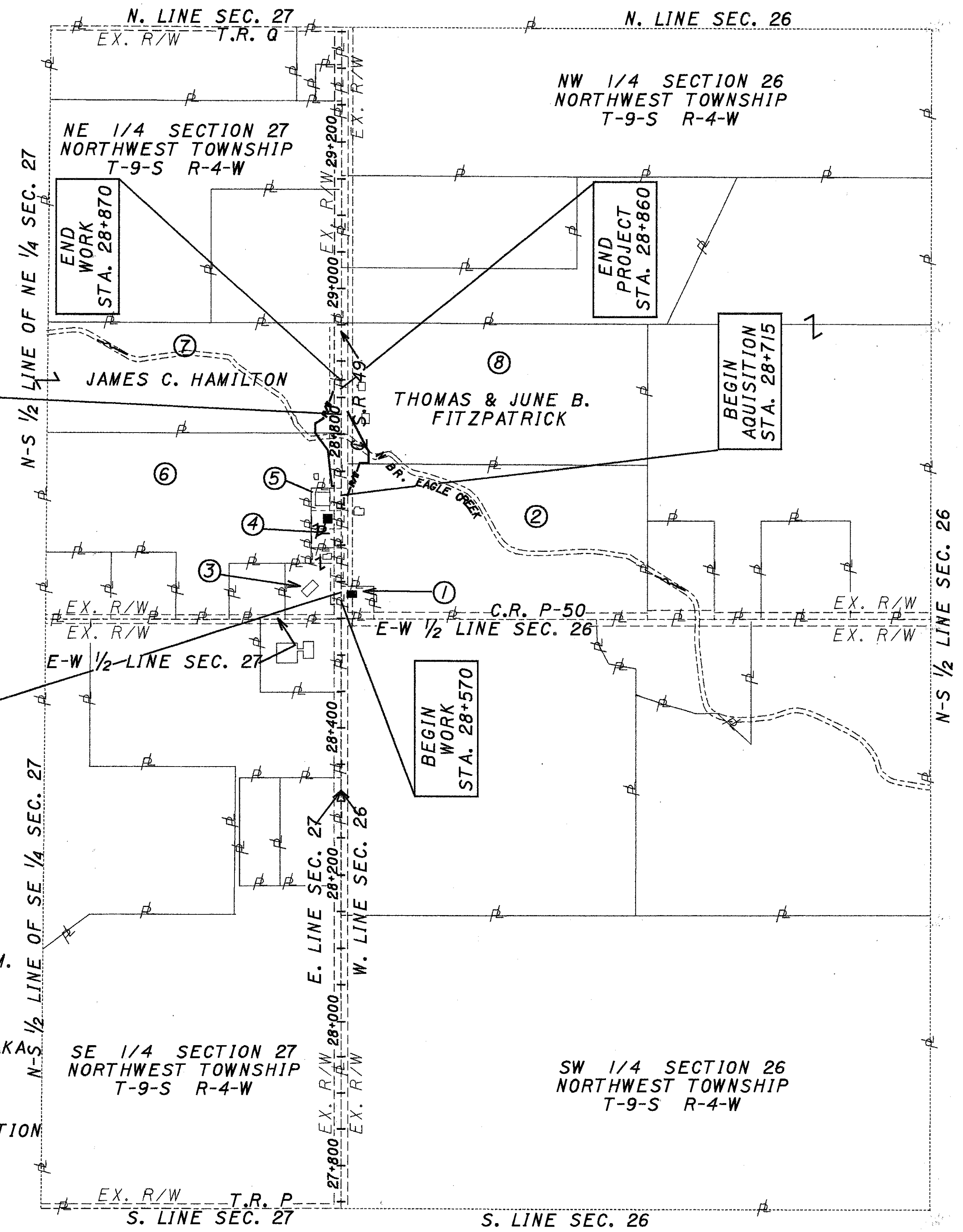

- ① FLOSSIE STROHL
- ② JOHN D. & DOROTHY M. SHAW, LE DANIEL D. SHAW, REMAINDERMAN
- ③ DONALD SCHAFFTER AKA DON SCHAFFTER, & CARYL SCHAFFTER
- ④ C,C&S TELCO, INC., A MICHIGAN CORPORATION
- ⑤ DANNY HICKMAN
- ⑥ FLOSSIE STROHL AKA FLOSSIE MAE STROHL

UTILITY OWNERS	
TYPE	NAME & ADDRESS
TELEPHONE	FRONTIER COMMUNICATIONS OF MICHIGAN 109 RANDOLPH ST. BROOKLYN, MI 49230 (517) 592-0248
ELECTRIC	NORTH WESTERN ELECTRIC CO-OP, INC. P.O. BOX 391 BRYAN, OH 43506 (419) 636-5051

NOTE: THE LOCATION OF THE UNDERGROUND UTILITIES SHOWN ON THE PLANS ARE AS OBTAINED FROM THE OWNERS OF THE UTILITY AS REQUIRED BY SECTION 153.64 OF THE OHIO REVISED CODE.

STRUCTURES KEY:

	- RESIDENTIAL BUILDING
	- COMMERCIAL BUILDING

REV.	DATE	DESCRIPTION
3	3/30/98	ADDED PARCEL 3T
2	2/25/98	CHANGED CONST. SHT. NO.
1	12/31/97	PARCELS 2, 3, & 6 CHANGED NAMES

2 / 7  
 28 / 33

I:/USER/BLUCE/DGN/WILLIAMS/WIL49PM





TOTAL NUMBER OF :  
 6 OWNERSHIPS  
 0 TOTAL TAKES  
 1 OWNERSHIPS WITH STRUCTURES INVOLVED  
 0 OWNERSHIPS WITH "P" ITEMS

# SUMMARY OF ADDITIONAL RIGHT OF WAY

ACRES IN ( )

PARCEL NO.	OWNER	SHEET NO.	OWNERS RECORD		AUDITOR'S PARCEL	RECORD AREA(AC.)	TOTAL P.R.O.	GROSS TAKE	P.R.O. IN TAKE	NET TAKE	STRUC-TURE	NET RESIDUE		TYPE FUND	REMARKS AND PERSONALTY	AS ACQUIRED	
			BOOK	PAGE								LEFT	RIGHT			BOOK	PAGE
1	FLOSSIE STROHL	4	294	664	093-094-260-00-006.000	0.0809 (0.200)								STATE	NO TAKE		
2	JOHN D. & DOROTHY M. SHAW, LE DANIEL D. SHAW, REMAINDERMAN	4,5&6	272	828	093-094-260-00-007.000	8.0940 (20.000)	0.1478 (0.365)	0.0576 (0.142)	0.0328 (0.081)	0.0248 (0.061)			7.9214 (19.574)			315	573
2WA		5	235	560				0.0050 (0.012)		0.0050 (0.012)					TO ADJUST DRIVEWAY GRADE		
3T	DONALD SCHAFFTER AKA DON SCHAFFTER, & CARYL SCHAFFTER	4&5	301	187	093-094-270-00-022.000	0.4937 (1.220)									TO REMOVE BUILDING AND GRADE HILL		
					093-094-270-00-023.000	0.1012 (0.250)		0.0652 (0.161)		0.0652 (0.161)	YES						
4	C,C&S TELCO, INC., A MICHIGAN CORPORATION	5	273	310	093-094-270-00-024.000	0.1012 (0.250)									NO TAKE		
4WA		5	180 280	287 419	093-094-270-00-025.000	0.1012 (0.250)		0.0057 (0.014)		0.0057 (0.014)					TO ADJUST DRIVEWAY GRADE		
5	DANNY HICKMAN	5&6	278	526	093-094-270-00-026.000	0.1376 (0.340)									NO TAKE		
6	FLOSSIE STROHL AKA FLOSSIE MAE STROHL	6	266 163	645 318	093-094-270-00-020.000	7.0823 (17.500)	0.0698 (0.172)	0.1339 (0.331)	0.0698 (0.172)	0.0641 (0.159)			6.9484 (17.169)			315	571
7	JAMES C. HAMILTON	6&7	282	413	093-094-270-00-004.000	6.0705 (15.000)	0.1384 (0.342)	0.0283 (0.070)	0.0198 (0.049)	0.0085 (0.021)			5.9236 (14.637)			315	237
						32.3760 (80.000)									CONTIGUOUS PARCEL BUT NOT AFFECTED BY TAKE		
8	THOMAS & JUNE B. FITZPATRICK	6&7	252	893	093-094-260-00-005.000	8.2964 (20.500)	0.1845 (0.456)	0.1394 (0.344)	0.0532 (0.131)	0.0862 (0.213)			8.0257 (19.831)			315	239
8WA		6						0.0041 (0.010)		0.0041 (0.010)					TO ADJUST DRIVEWAY GRADE		

NOTE: UNLESS SPECIFIED OTHERWISE, AREAS ARE STATED IN HECTARES WITH ENGLISH EQUIVALENTS IN (ACRES).

1 HECTARE = 2.471 ACRES

METRIC UNITS TAKE PRECEDENCE

4	3/30/98	ADDED PARCEL 3T GROSS TAKE, NET TAKE, AND REMARKS
3	2-25-98	CHANGED CONST. SHT. NO. REMOVED PARCEL 3WA
2	12-31-97	PARCELS 2, 3, & 6 CHANGED NAME PARCELS 2 & 3 ADDED VOL & PAGE
1	10-16-97	ADDED PARCELS 2WA, 3WA, 4WA, 8WA
REV.	DATE	DESCRIPTION

FEDERAL PROJECT NO.

PD NO. 17493

STATE JOB NO. 023460

SUMMARY OF ADDITIONAL RIGHT OF WAY

WIL-49-28.580

3/7

29  
33

IT/USER/BLUCE/DGN WILLIAMS/COOSUM





HORIZONTAL SCALE IN METERS

P.I.D. 17493

STATE JOB NO. 023480

PLAN AND PROFILE SHEET  
STA. 28+570 TO STA. 28+600

WIL-49-28.580

4 / 7

30  
33

NORTHWEST ELEMENTARY SCHOOL

WILLIAMS COUNTY  
NORTHWEST TOWNSHIP  
SE 1/4 SECTION 27  
T-9-S R-4-W

WILLIAMS COUNTY  
NORTHWEST TOWNSHIP  
NE 1/4 SECTION 27  
T-9-S R-4-W

1 STY. FRAME

#03-969  
CR P-50

RESIDENTIAL

③  
DONALD SCHAFFTER AKA DON SCHAFFTER,  
& CARYL SCHAFFTER

GRASS

BEGIN WORK  
STA. 28+570

BEGIN PROJECT  
STA. 28+580

Const. Limits  
N 00°00'00" E 50.409 (165.38')  
N 90°00'00" W 4.856 (15.93')  
S 00°00'00" W 72.000 (236.22')

MATCH LINE STA. 28+600  
(SEE SHEET 5)

28+500 E LINE OF SEC. 27 28+520 N00°01'42"W 28+540  
W LINE OF SEC. 26  
28+560 N00°00'00"E 28+580 176.022 (577.50')  
Survey, R/W & Const. SR 49 166.000 (544.62')

2 STY. FRAME  
#16-413  
SR-49

BEGIN AQUISITION  
STA. 28+569

②  
JOHN D. & DOROTHY M. SHAW, LE  
DANIEL D. SHAW, REMAINDERMAN

AGRICULTURAL

①  
FLOSSIE STROHL

COMMERCIAL

AGRICULTURAL

NOTE: SOURCE OF RIGHT OF WAY PER  
WILLIAMS COUNTY ENGINEER'S OFFICE

WILLIAMS COUNTY  
NORTHWEST TOWNSHIP  
SW 1/4 SECTION 26  
T-9-S R-4-W

WILLIAMS COUNTY  
NORTHWEST TOWNSHIP  
NW 1/4 SECTION 26  
T-9-S R-4-W

REV.	DATE	DESCRIPTION
3	3/30/98	ADDED PARCEL 3T
2	2/25/98	CHANGED CONST. SHT. NO.
1	12/31/97	PARCELS 2 & 3 CHANGED NAME
		DATE OF COMPLETION

I:\USER\BLUCE\DGN\WILLIAMS\COONEY

I:/USER/BLUCE/DGN/WILLIAMS/COONEY

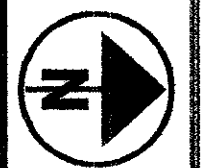
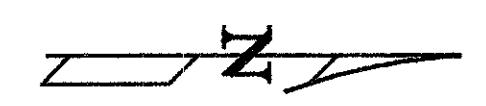
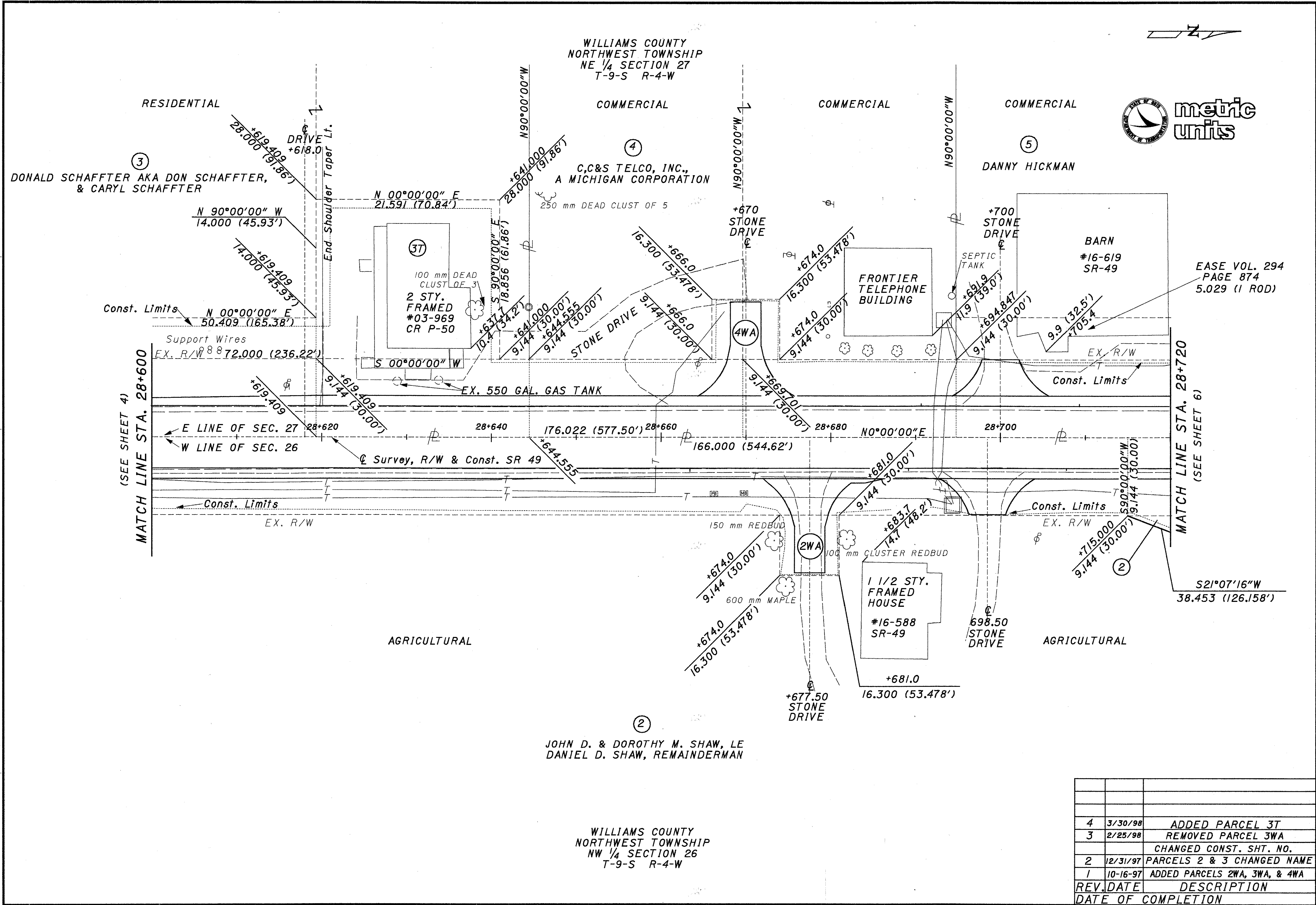

HORIZONTAL SCALE IN METERS

P.L.J. 17493

STATE JOB NO. 023480

PLAN AND PROFILE SHEET  
STA. 28+600 TO STA. 28+720

WIL-49-28.580

REV.	DATE	DESCRIPTION
4	3/30/98	ADDED PARCEL 3T
3	2/25/98	REMOVED PARCEL 3WA CHANGED CONST. SHT. NO.
2	12/31/97	PARCELS 2 & 3 CHANGED NAME
1	10-16-97	ADDED PARCELS 2WA, 3WA, & 4WA
		DATE OF COMPLETION

5/7

31/33

RESIDENTIAL  
③  
DONALD SCHAFFTER AKA DON SCHAFFTER,  
& CARYL SCHAFFTER

WILLIAMS COUNTY  
NORTHWEST TOWNSHIP  
NE 1/4 SECTION 27  
T-9-S R-4-W

COMMERCIAL  
④  
C,C&S TELCO, INC.,  
A MICHIGAN CORPORATION

COMMERCIAL  
⑤  
DANNY HICKMAN

AGRICULTURAL

②  
JOHN D. & DOROTHY M. SHAW, LE  
DANIEL D. SHAW, REMAINDERMAN

WILLIAMS COUNTY  
NORTHWEST TOWNSHIP  
NW 1/4 SECTION 26  
T-9-S R-4-W

EASE VOL. 294  
PAGE 874  
5.029 (1 ROD)

S21°07'16"W  
38.453 (126.158')





