

O.D.O.T. DISTRICT 2 SURVEY OFFICE (USE ONLY)

PERSONNEL	REFERENCE NO. <u>11</u>	SHEET <u>26</u> OF <u>37</u>
NOTES <u>RHOADES</u>	DATE <u>4/1/20</u>	ROUTE <u>SR 49</u>
H.C. <u>O'DONNELL</u>	WEATHER <u>CLOUDY</u>	COUNTY <u>WILLIAMS</u>
R.C. <u>BALBAUGH</u>	TEMP. <u>45°</u>	TOWNSHIP <u>ST. JOSEPH</u>
DWG BY <u>GARRETT</u>	PID <u>94334</u>	SECTION <u>10</u>
TYPE MONUMENT <u>R.R.SPIKE</u>		<u>T 6 N R 1 E</u>
<del>ON SURFACE</del> - BELOW <u>3"</u>		
OFFSET $\odot$ PAVEMENT <u>-</u> LT : RT		
<u>-</u> TO <u>-</u> EDGE PAVEMENT		
STATION: <u>249+00.29</u>		
HORZ.DATUM: <u>NAD83 (2011)</u>	GEOID: <u>2012A</u>	
GRID: NORTHING: <u>673748.941</u>	EASTING: <u>1352538.109</u>	

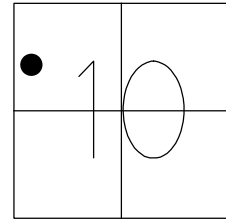

RECORD: P.I.  
 1932 PLAN  
 STA. 254+80  
 $\Delta = 79^\circ 25' \text{ LT}$   
 $D = 8^\circ$   
 $T = 594.78'$   
 $L = 992.71'$   
 $E = 214.77'$   
 $R = 716.20'$   
 FD RECORDED HUB  
 SET IN 1932  
 NAIL MISSING  
 15 1/2" BELOW  
 SET 15" X 1" IPIPE  
 OVER OLD STAKE  
 SET R.R.SPIKE  
 10/18/74, BEACH  
 FD R.R.SPIKE  
 3" DOWN  
 REF11  
 10/12/18, JFO  
 4/1/20, JFO  
 4/5/21, JFO

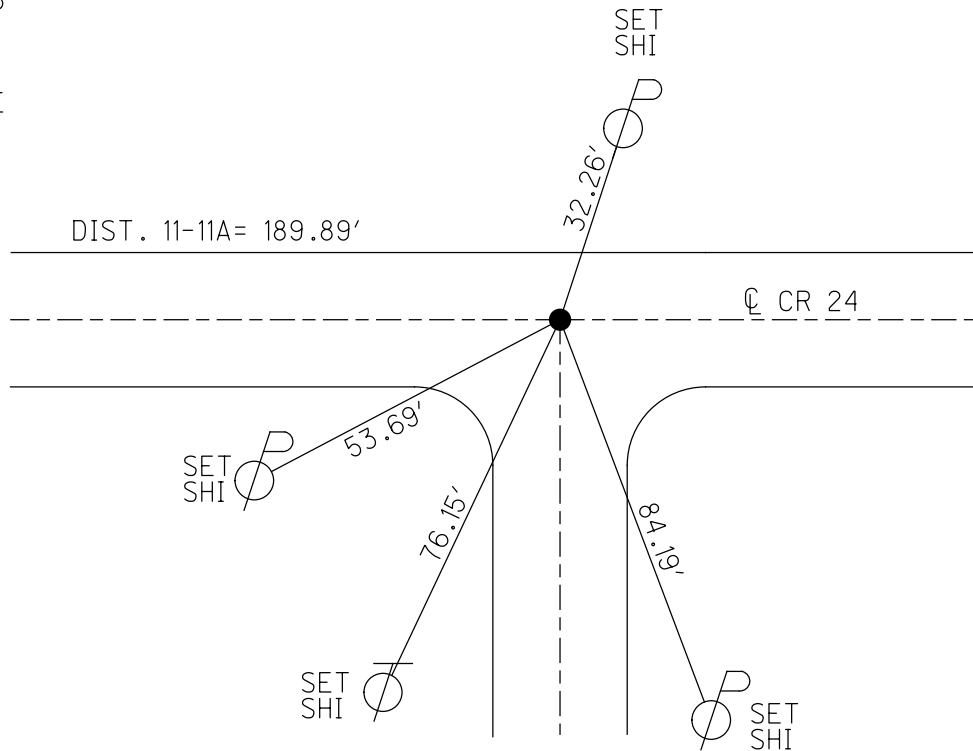

PERSONNEL TITLE PERSONNEL TITLE  
 Red Beach \_\_\_\_\_  
 W. Knape \_\_\_\_\_

COUNTY Williams DATE 16-18 Oct. 74  
 S. R. 49 St. Joseph WEATHER \_\_\_\_\_  
 SEC. 9 & 10 TEMP. \_\_\_\_\_

DESCRIPTION RiverSt (Co Rd Q) EDGERTON to EDON SCL, 7.27 miles JOB NO. \_\_\_\_\_

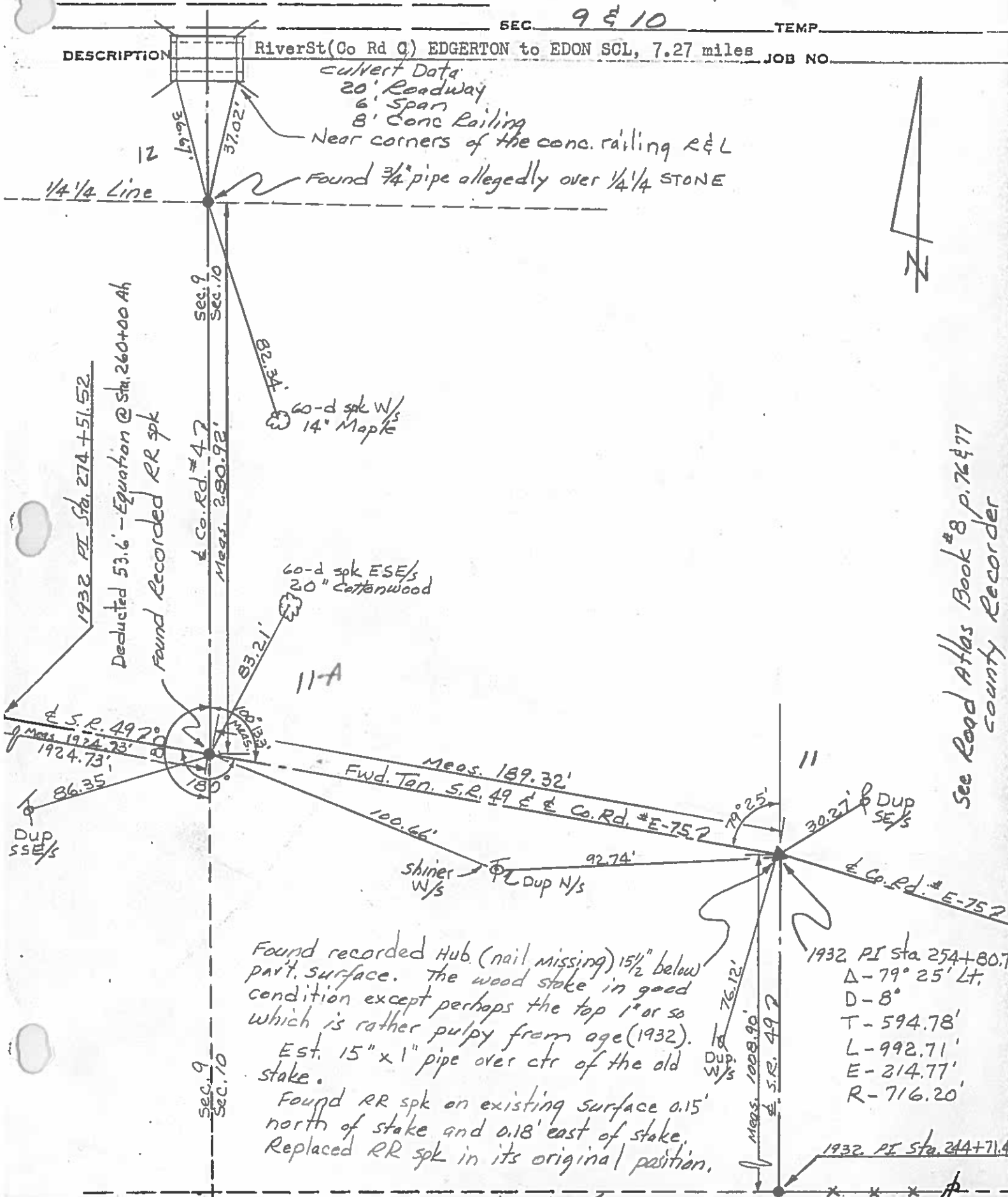

Found recorded Hub. (nail missing) 15 1/2" below part. surface. The wood stake in good condition except perhaps the top 1" or so which is rather pulpy from age (1932). Est. 15" x 1" pipe over ctr of the old stake.  
 Found RR spk on existing surface 0.15' north of stake and 0.18' east of stake. Replaced RR spk in its original position.

1932 PI Sta 254+80.7:

Δ	-79° 25' Lt.
D	-8°
T	-594.78'
L	-992.71'
E	-214.77'
R	-716.20'

1932 PI Sta. 244+71.4

See Road Atlas Book #8 p. 76 & 77  
 County Recorder