

O.D.O.T. DISTRICT 2 SURVEY OFFICE (USE ONLY)

PERSONNEL

REFERENCE NO. 11 A

SHEET 27 OF 37

NOTES BEACH

DATE 10/17/74

ROUTE SR 49

H.C. BEACH

WEATHER -

COUNTY WILLIAMS

R.C. KNAPE

TEMP. -

TOWNSHIP ST. JOSEPH

DWG BY GARRETT

PID 94334

SECTION 9

T 6 N R 1 E

TYPE MONUMENT R.R.SPIKE

ON SURFACE - ~~BELOW~~ ON

OFFSET Q PAVEMENT - LT : RT

- TO - EDGE PAVEMENT

STATION: 254+20±

HORZ.DATUM: NAD83 (2011)

GEOID: 2012A

GRID: NORTHING: 673785.806

EASTING: 1352352.269

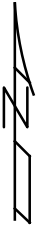
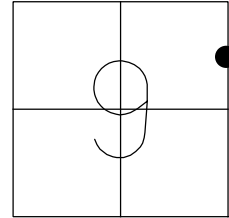

RECORD:  
 FD R.R.SPIKE  
 10/18/74, BEACH  
 FD RR SPIKE  
 2" DOWN  
 REFA11  
 10/12/18, JMR  
 4/1/20, JFO

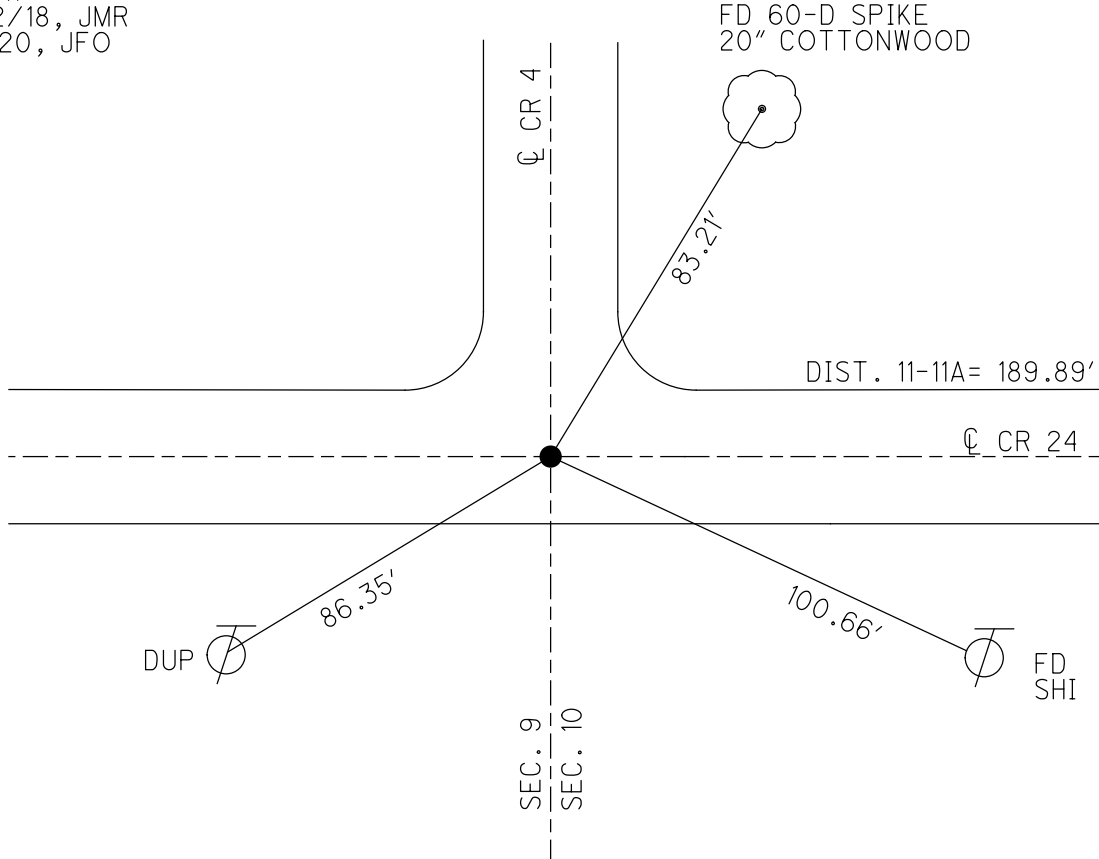

PERSONNEL	TITLE	PERSONNEL	TITLE
Red Beach			
W. Knape			

COUNTY Williams DATE 16-18 Oct. 74  
 S. R. 49 St. Joseph WEATHER \_\_\_\_\_  
 SEC. 9 & 10 TEMP. \_\_\_\_\_

DESCRIPTION RiverSt (Co Rd Q) EDGERTON to EDON SCL, 7.27 miles JOB NO. \_\_\_\_\_

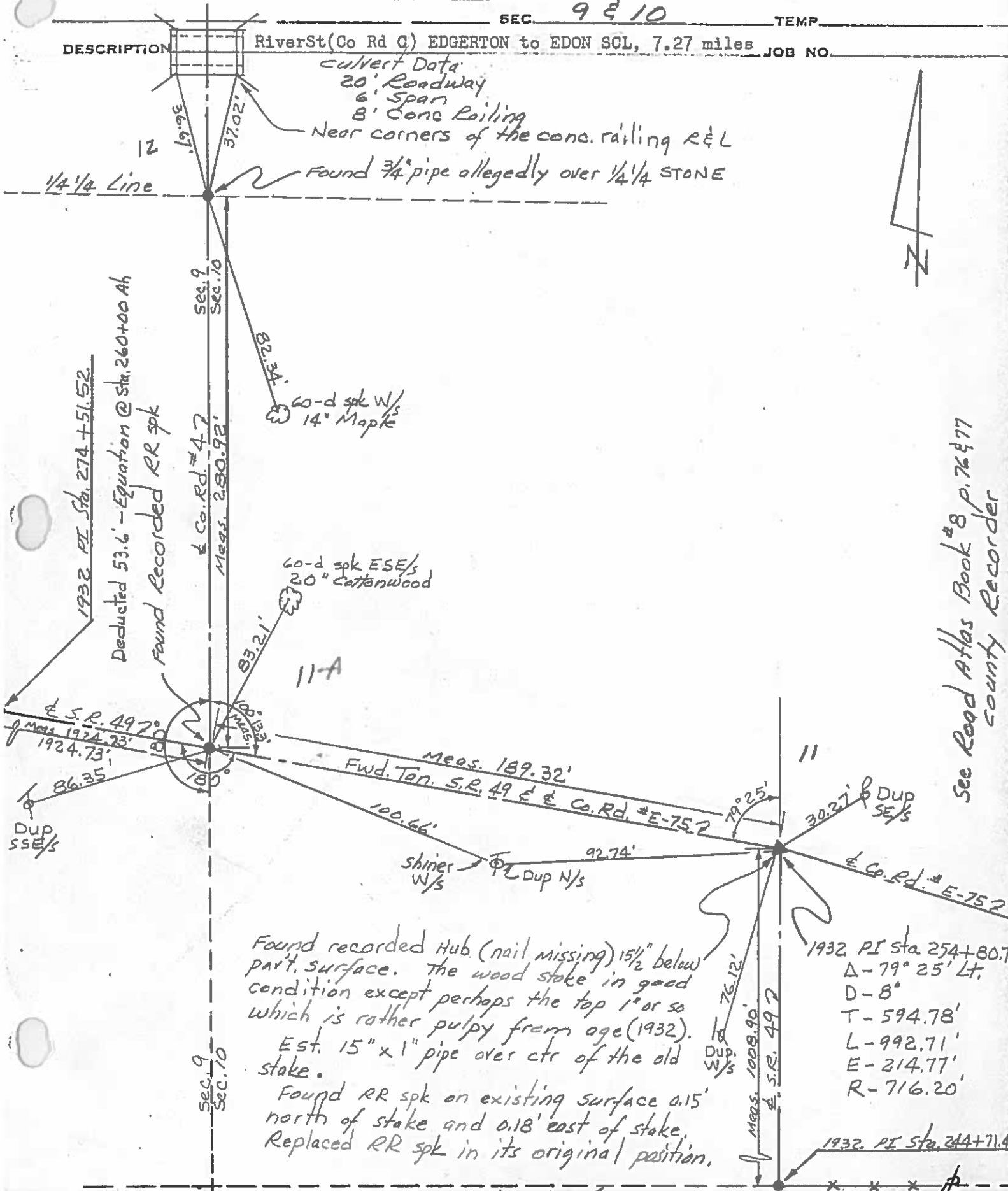

*culvert Data*  
 20' Roadway  
 6' Span  
 8' Conc Railing  
 Near corners of the conc. railing R&L  
 Found 3/4 pipe allegedly over 1/4 1/4 STONE

1932 PI Sta. 274+51.52  
 Deducted 53.6' - Equation @ Sta. 260+00 Ah  
 Found Recorded RR spk

60-d spk W/S  
 14" Maple  
 60-d spk ESE/S  
 20" Cottonwood

Found recorded Hub. (nail missing) 15 1/2" below part. surface. The wood stake in good condition except perhaps the top 1" or so which is rather pulpy from age (1932).  
 Est. 15" x 1" pipe over ctr of the old stake.  
 Found RR spk on existing surface 0.15' north of stake and 0.18' east of stake. Replaced RR spk in its original position.

1932 PI Sta 254+80.7:  
 Δ - 79° 25' Lt.  
 D - 8"  
 T - 594.78'  
 L - 992.71'  
 E - 214.77'  
 R - 716.20'

See Road Atlas Book # 8 p. 76 & 77  
 County Recorder