



# LOCATION PLAN

DEF-66-(6.67) WIL-66-(0.00)

## DEPARTMENT OF HIGHWAYS - STATE OF OHIO

SIGNED James J. Reary  
DATE 7-25-60 DIVISION DEPUTY DIRECTOR  
REGISTERED SURVEYOR No. 3601

1960

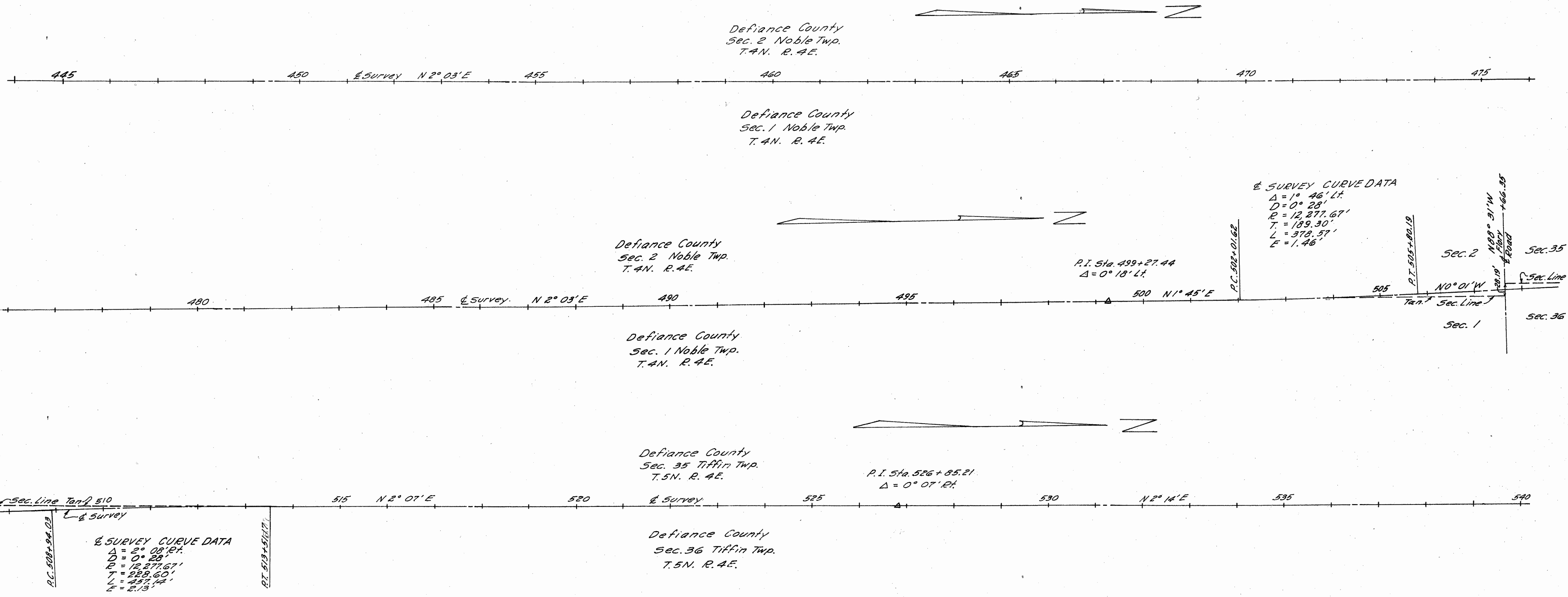
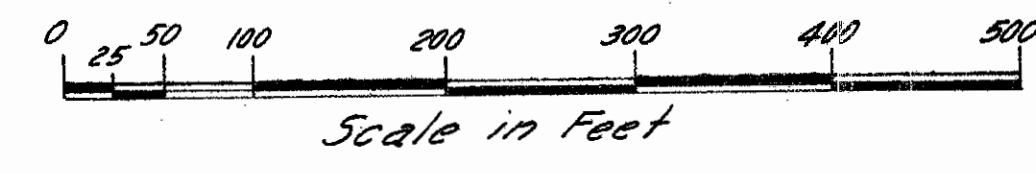

CENTERLINE REFERENCE MONUMENTS WILL BE SET BEFORE OR AFTER CONSTRUCTION BY STATE FORCES

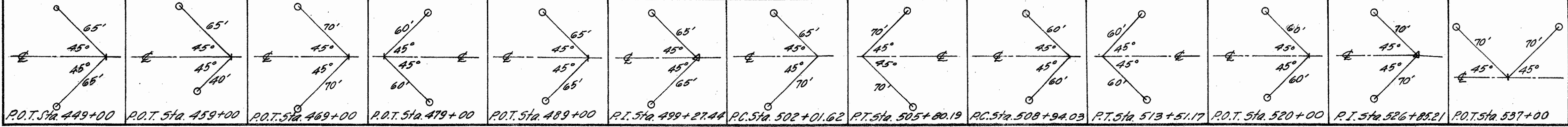

I HEREBY CERTIFY THAT THIS PLAT IS A TRUE DELINEATION OF A SURVEY MADE BY THE DEPARTMENT OF HIGHWAYS IN 1960  
James J. Reary DATE 7-25-60  
REGISTERED SURVEYOR No. 845

SCANNED  
FEB 20 1991  
DISTRICT 1  
ARCHIVE 7021002



# LOCATION PLAN

DEF-66-(6.67) WIL-66-(0.00)

## DEPARTMENT OF HIGHWAYS - STATE OF OHIO

SIGNED James J. [Signature]  
DATE 7-25-60 DIVISION DEPUTY DIRECTOR  
REGISTERED SURVEYOR No. 3691

1960

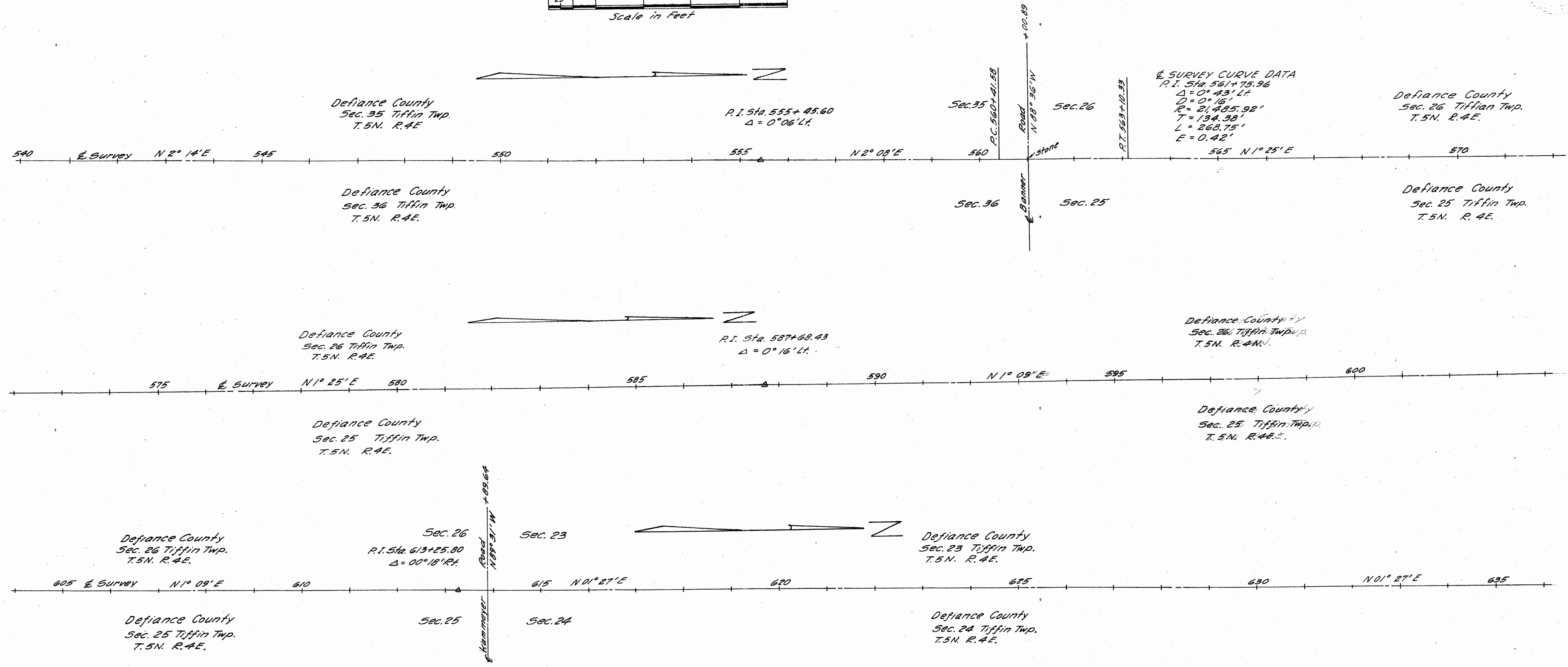
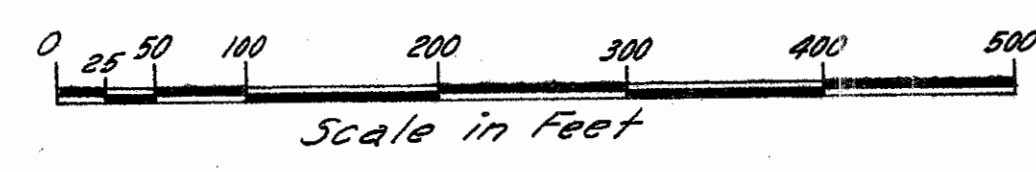

SURVEY CURVE DATA  
P.I. Sta. 561+75.96  
Δ = 0° 43' Lt  
D = 0° 16'  
R = 21,435.92'  
T = 134.38'  
L = 268.75'  
E = 0.42'

CENTERLINE REFERENCE MONUMENTS WILL BE SET BEFORE OR AFTER CONSTRUCTION BY STATE FORCES

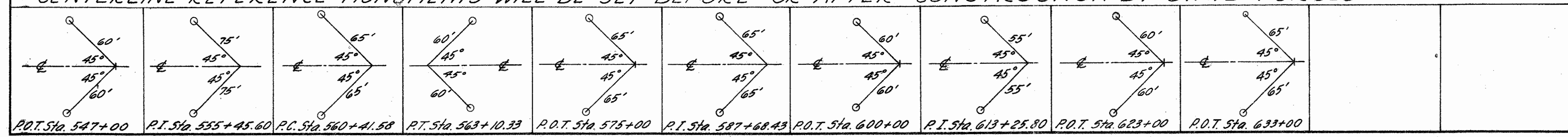

I HEREBY CERTIFY THAT THIS PLAT IS A TRUE DELINEATION OF A SURVEY MADE BY THE DEPARTMENT OF HIGHWAYS IN 1960  
Sumachan DATE 7-25-60  
REGISTERED SURVEYOR No. 845

DISTRICT 2  
FEB 20 1961  
REGISTERED SURVEYOR

# LOCATION PLAN

DEF-66-(6.67) WIL-66-(0.00)

## DEPARTMENT OF HIGHWAYS - STATE OF OHIO

SIGNED James H. Macham  
DATE 7-5-60 DIVISION DEPUTY DIRECTOR  
REGISTERED SURVEYOR NO. 3601

1960

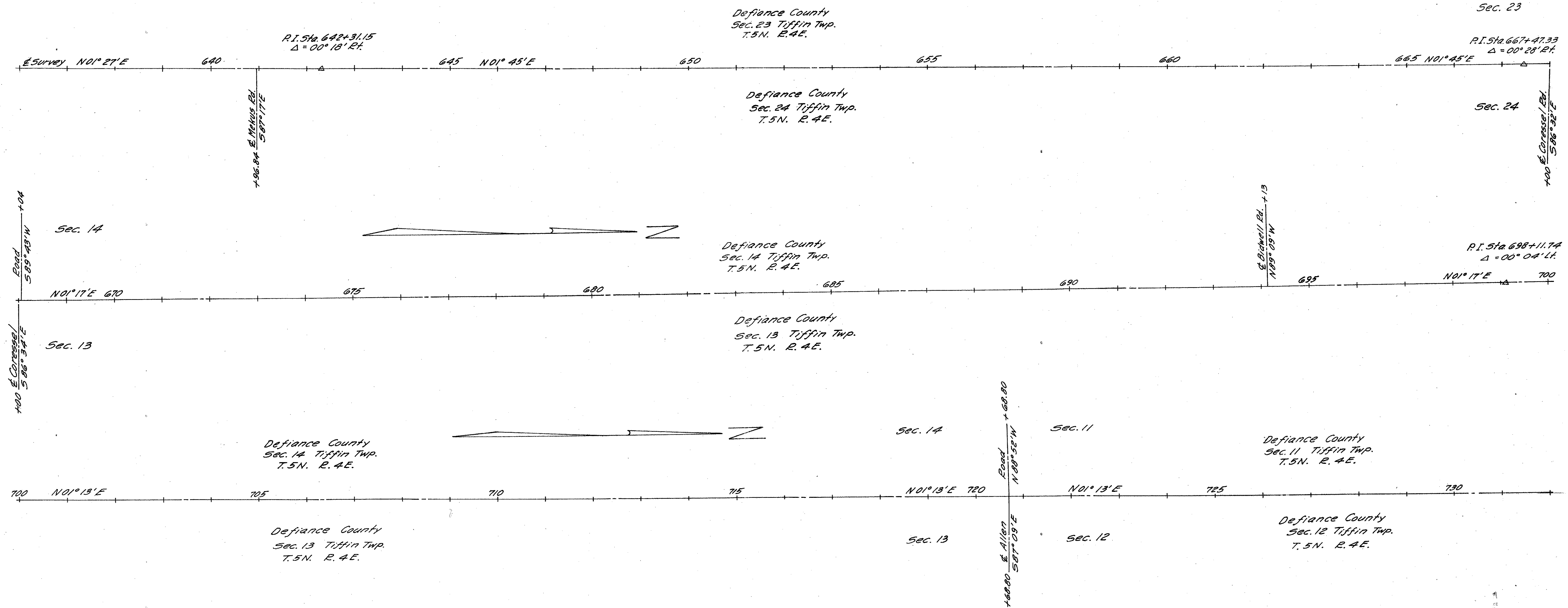
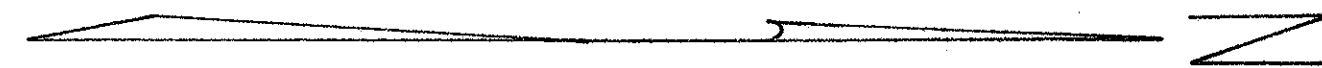
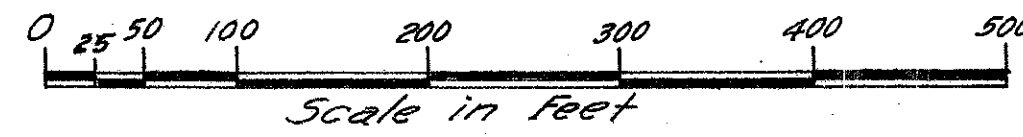

CENTERLINE REFERENCE MONUMENTS WILL BE SET BEFORE OR AFTER CONSTRUCTION BY STATE FORCES

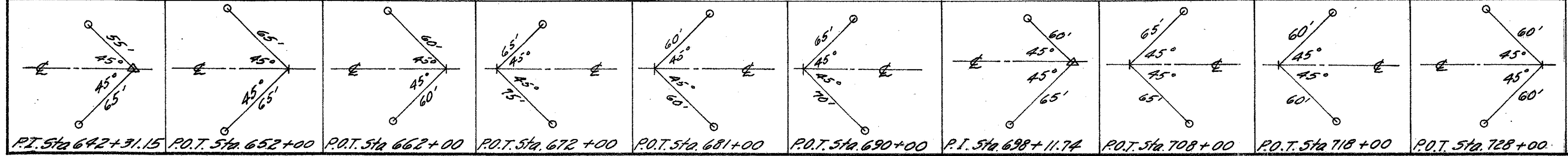

I HEREBY CERTIFY THAT THIS PLAT IS A TRUE DELINEATION OF A SURVEY MADE BY THE DEPARTMENT OF HIGHWAYS IN 1960

James H. Macham DATE 7-25-60  
REGISTERED SURVEYOR NO. 845

DISTRICT 1  
FEB 20 1967  
PRODUCTIONS

# LOCATION PLAN

## DEF-66-(6.67) WIL-66-(0.00)

### DEPARTMENT OF HIGHWAYS-STATE OF OHIO

#### 1960

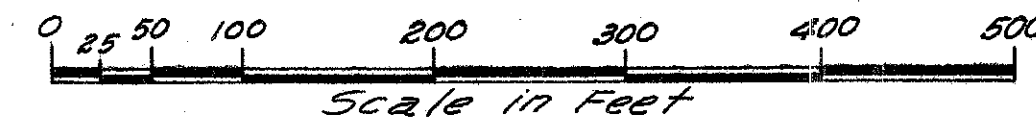

SIGNED James H. Meacham  
 DATE 7-25-60 DIVISION DEPUTY DIRECTOR  
 REGISTERED SURVEYOR NO. 3601

5  
6

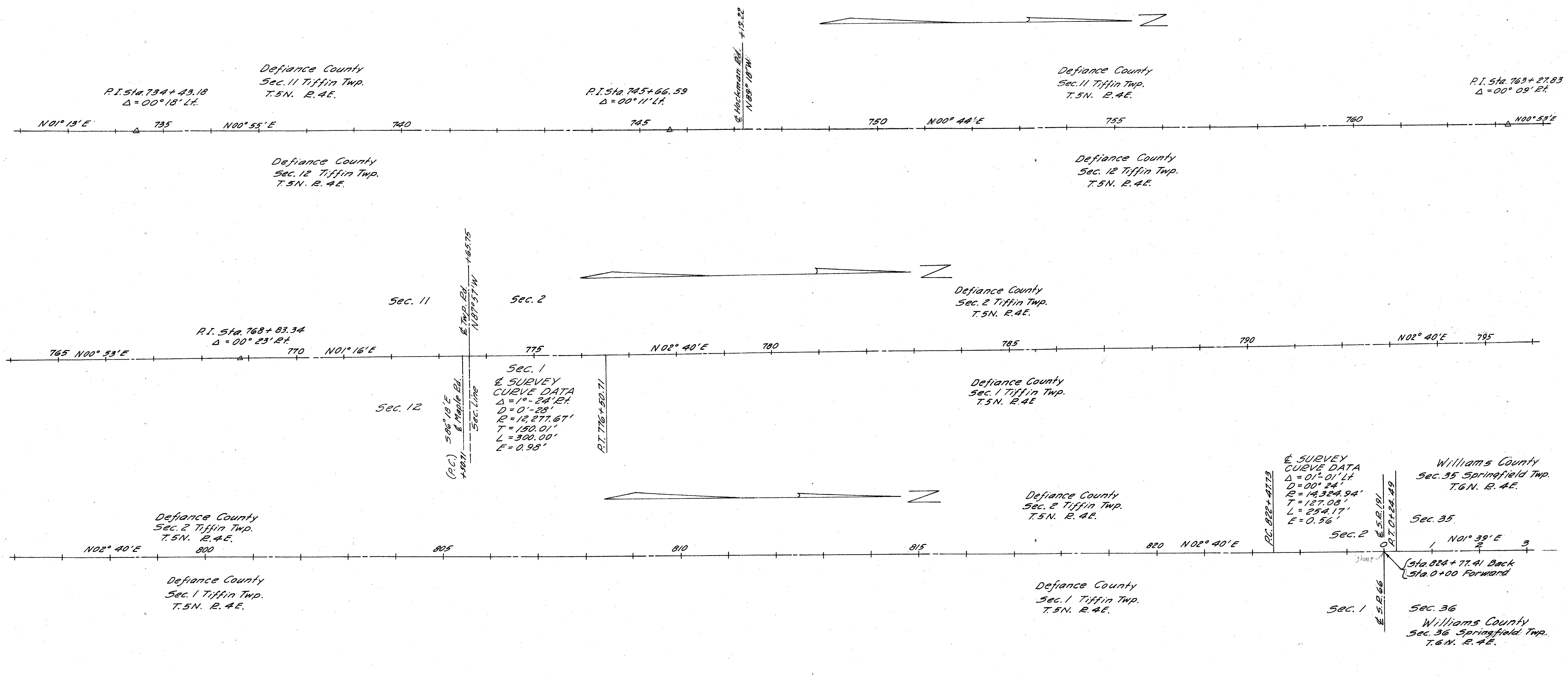

CENTERLINE REFERENCE MONUMENTS WILL BE SET BEFORE OR AFTER CONSTRUCTION BY STATE FORCES

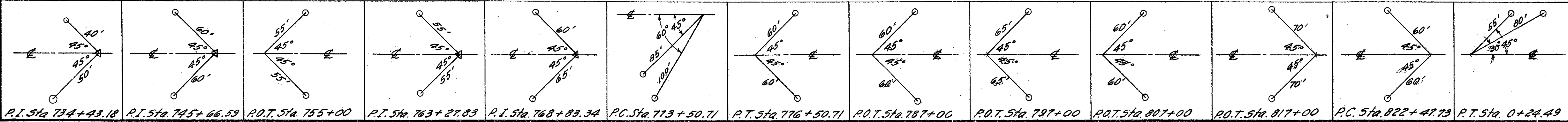

I HEREBY CERTIFY THAT THIS PLAT  
 IS A TRUE DELINEATION OF A SURVEY  
 MADE BY THE DEPARTMENT OF  
 HIGHWAYS IN 1960  
James H. Meacham DATE 7-25-60  
 REGISTERED SURVEYOR NO. 845

DISTRICT 1  
 FEB 20 1997  
 PRODUCED BY  
 ROTZCOUS



# LOCATION PLAN

DEF-66-(6.67) WIL-66-(0.00)

## DEPARTMENT OF HIGHWAYS - STATE OF OHIO

SIGNED James S. Meacham  
DATE 7/25/60 DIVISION DEPUTY DIRECTOR  
REGISTERED SURVEYOR NO. 3601

1960

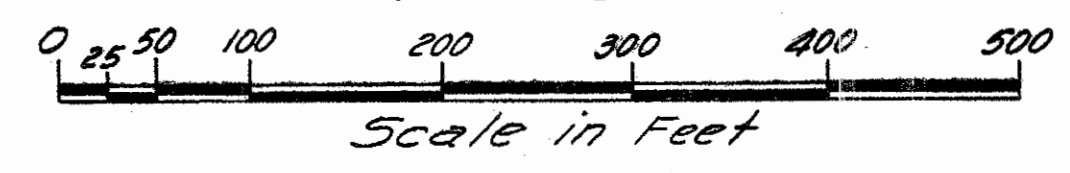

Williams County  
Sec. 35 Springfield Twp.  
T.6N. R.4E.

P.I. Sta. 26+40.10  
Δ = 00°-12' Lt.

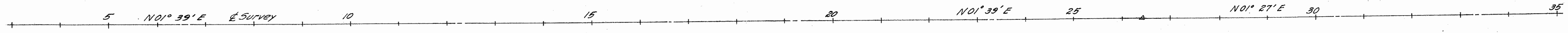

Williams County  
Sec. 36 Springfield Twp.  
T.6N. R.4E.



Williams County  
Sec. 35 Springfield Twp.  
T.6N. R.4E.

Sec. 35

Sec. Stone Sta. 52+88.59

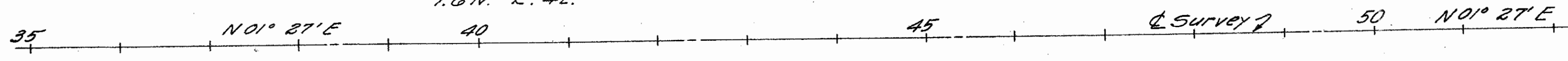

Williams County  
Sec. 36 Springfield Twp.  
T.6N. R.4E.

Sec. 36

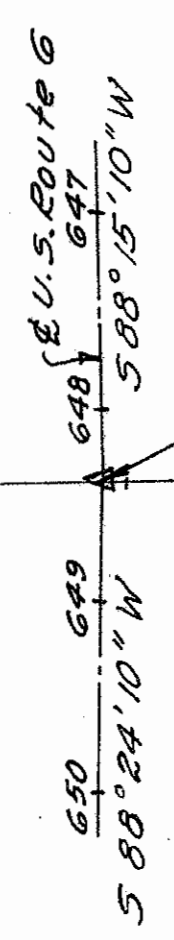

CENTERLINE REFERENCE MONUMENTS WILL BE SET BEFORE OR AFTER CONSTRUCTION BY STATE FORCES

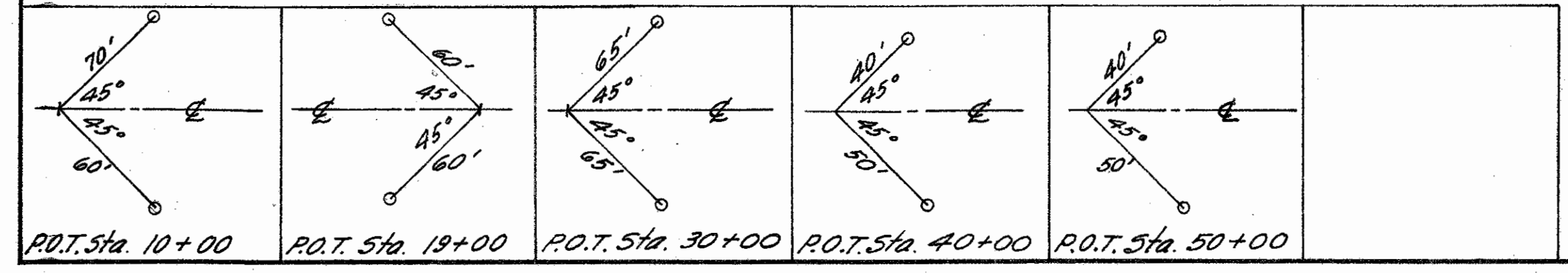

I HEREBY CERTIFY THAT THIS PLAN IS A TRUE DELINEATION OF A SURVEY MADE BY THE DEPARTMENT OF HIGHWAYS IN 1960  
James S. Meacham DATE 7-25-60  
REGISTERED SURVEYOR NO. 845

APPROVED  
FEB 20 1997  
REGISTERED SURVEYOR  
NO. 80222006



# SUMMARY OF ADDITIONAL R/W REQUIRED

DEFIANCE & WILLIAMS CO'S  
 DEF-66(6.68)  
 WIL-66(0.00)  
 R/W PLAN  
 DATE \_\_\_\_\_ DRAWN BY \_\_\_\_\_  
 REVISED \_\_\_\_\_

PARCEL NO	OWNER	REMARKS	AREA ACRES	EXISTING BUILDINGS	SHEET NO
115	Charles R. & Eleanor R. Brinkman		None	None	1
117	Fontella M. Bostelman		None	None	1
118	The 1039 Club Company Inc.		None	None	1
119	Helene Harley et al		None	None	1
120	Claude E. Deatrick				
121	John & Helen Ullinsky				
122	B.M. & Claire Limpach				
123	Francis A. Burkhardt		0.69	None	2-3
124	Ernest F. Schuette		0.82	None	2-3
125	Margaret R. Breckler	125X = 1,860 Sq. Ft.	0.62	None	3
126	Milo G. Ice		0.52	None	3
127	Arthur C. Pohlman	127X = 1,340 Sq. Ft.	0.60	None	3-4
128	Catherine M. McCann	128X = 2,350 Sq. Ft.	0.60	None	3-4
129	Glenn W. Reed	1,440 Sq. Ft.		None	4
130	Charles Leroy & June E. Schultz	2,600 Sq. Ft.		None	4
131	Lowell F. & Helen D. Moore	2,295 Sq. Ft.		None	4
132	Dwight M. & Ermith J. Wellman		0.46	None	4
133	Francis J. & Delores M. Jacob		0.37	None	4
134	Clarence V. & Dorothy J. Meyer		None	None	4
135	Fred R. Kerns		0.45	None	4
136	Gertrude F. Nickels		0.76	None	4
136B	Fred I. Weber	480 Sq. Ft.		None	4
136A	Gertrude F. Nickels		0.60	None	4-5
137	John E. & Irene M. Behm		1.25	None	4-5
138	Caroline M. Weber		0.61	None	5
139	Fred I. & Caroline Weber		0.65	None	5-6
140	Fred I. Weber		0.95	None	5-6
141	Bernard & Helen Westrick		1.57	None	6
142	Fred I. & Caroline Weber		0.74	None	6
144	Mary S. Deepe L.E.		1.53	None	6-7
145	American - Louisiana Pipe Line Co.		None	None	6-7
146	Donald V. & Vera L. Kenhast		0.24	None	7
147	Lawrence J. & Helen E. Shock		0.02	None	7
148	Herman F. Siler		0.31	None	7
149	Emma Elizabeth Lantow		0.06	None	7
150	Homer H. Galtzere		0.48	None	7-8
151	Alfred G. Lantow		0.30	None	7-8
152	Otto A. & Naomi E. Hoeppe		0.28	None	8
153	Henry Lero ET AL	153X = 2,800 Sq. Ft.	0.69	None	8
154	Henry Lero ET AL	154X = 3,200 Sq. Ft.	0.43	None	8
154B	Laverne L. & Marjorie Fay Lero	4,500 Sq. Ft.		None	8
155	Raymond C. & June Imbrock		0.61	None	8
156	Jennie L. & Harlan F. Foss	156X = 0.05 Ac.	0.74	None	8-9
157	Harman F. & Esther M. Siler	157X = 0.04 Ac.	1.80	None	8-9
158	Celma A. & Leonard W. Robertson		0.49	None	9
159	Robert E. Kibble		0.48	None	9
160	Caroline Shimmers	160X = 2,250 Sq. Ft.	0.62	None	9-10
161	Bertha M. Shimmers	161X = 2,400 Sq. Ft.	0.70	None	9-10
162	Caroline & Thomas L. Shimmers	162X = 4,160 Sq. Ft.	0.62	None	10
163	Orley Ingle		0.53	None	10-10A
164	Robert Francis & Marianbelle E. McBride		0.07	None	11
165	Clarence A. Siler	165X = 4,000 Sq. Ft.	1.29	None	10-10A
166	Roger W. Kibble	166X = 2,000 Sq. Ft.	0.61	None	10A-11
167	William R. & Viola Kibble	167X = 1,128 Sq. Ft. 167XA = 4,500 Sq. Ft.	1.21	None	10A-11
168	Jessie W. Hanawalt		0.61	None	11
169	Waldo E. & Clara H. Imbrock		1.13	None	11
170	Ernest R. & Lulah R. Linebrink	170X = 2,700 Sq. Ft.	2.07	None	11-12
171	John H. & Corrine W. Stover	171X = 2,100 Sq. Ft.	0.84	None	11-12
172	Theodore B. & Hollis H. Garmy		0.63	None	12
173	Carl Thielman		0.21	None	12
174	Helen K. Hall	174X = 2,100 Sq. Ft.	0.66	None	12
175	Carol Ann & Paul J. Gabers		0.05	None	12

PARCEL NO	OWNER	REMARKS	AREA ACRES	EXISTING BUILDINGS	SHEET NO
176	Donald W. & Marjorie L. Mansfield		0.38	None	12
177	Carl Thielman	177X = 2,600 Sq. Ft.	0.48	None	12-13
178	Helen D. Giff		0.47	None	12-13
179	Leland & Loretta M. Oberhaus		0.46	None	13
180	Harl L. & Betty M. Colgan		0.48	None	13
181	Alfred F. Backhaus estate		0.40	None	13
182	Harry & Thelma Sanders		0.05	None	13-14
183	Carlton Junior Krouse		0.60	None	13-14
184	Norbert L. Mangas		0.25	None	14
185	Harvey U. Grentman		0.05	None	14
186	Burnell Cox		0.62	None	14
187	Pursell W. & Edna L. Harper		1.32	None	14-15
188	Edward D. & Patricia Ann Morehouse		0.47	None	15
189	Ervin C. Cox		0.10	None	15
190	Grover W. Schaur ET AL		1.24	None	14-15
191	Marion Zimmerman		0.11	None	15
192	Lurita Bayin	192X = 0.16 Ac.	1.03	None	15-16
193	Lurita Bayin		0.74	None	15-16
194	Chester W. Huffman		0.89	None	16
195	Chester W. Huffman		0.76	1	16
196	Robert O. & Bernice A. Ruffer	196X = 3,920 Sq. Ft.	0.99	None	16
197	George & Harriet Waldvogel	197X = 3,815 Sq. Ft. 197XA = 5,460 Sq. Ft.	0.97	None	16
198	Herman & John Buehrer	198X = 3.13 Ac.	0.40	None	16-17
199	George & H. Waldvogel	199X = 7,875 Sq. Ft.	0.03	None	17
200	Charles W. & Emma M. Lloyd		1.36	None	16-17

DISTRICT  
 FEB 20 1997  
 ARCHIVE  
 K023001



DEFIANCE & WILLIAMS CO'S. 2  
19

DEF-66-  
WIL-66-(000  
R/W PLAN  
DATE \_\_\_\_\_ DRAWN BY \_\_\_\_\_  
REVISED \_\_\_\_\_

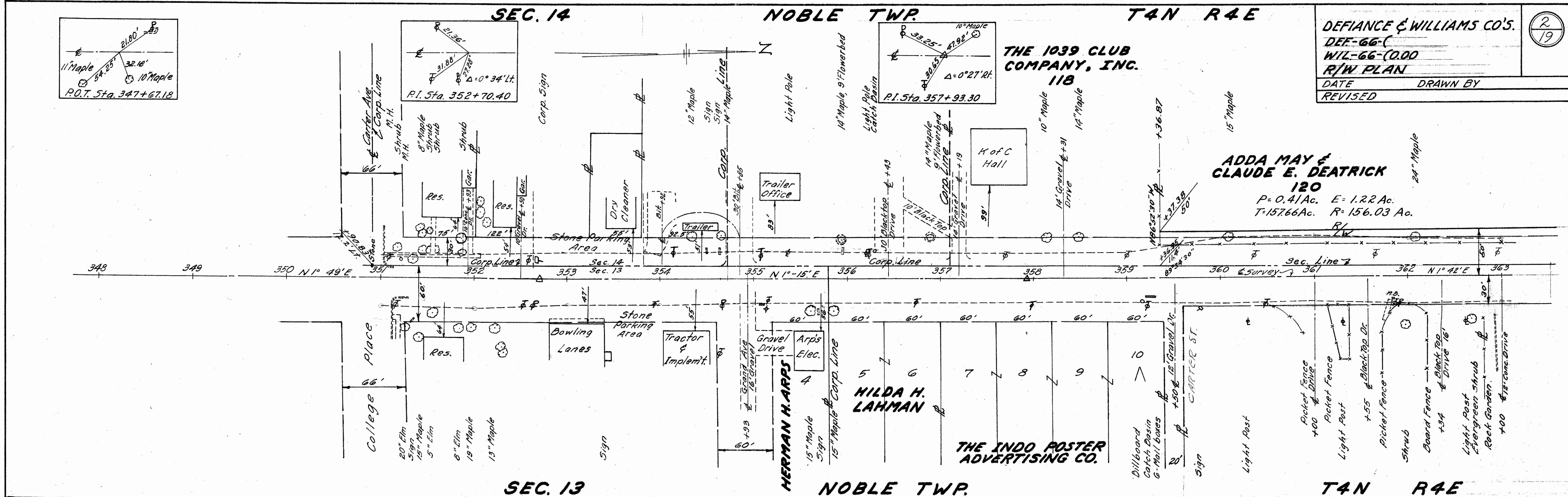

ARCHIVED  
FEB 20 1997  
K0223002



Scanned July 14, 1971

FOR ANY QUESTIONS PLEASE CONTACT ODOT DISTRICT 2 REAL ESTATE AT 419-553-6131

SEC. 14

NOBLE TWP.

T4N R4E

DEFIANCE & WILLIAMS CO'S.

DEF-66-C

WIL-66-C

R/W PLAN

DATE

DRAWN BY

REVISED 8-1-60 10-11-60 3-1-61

3/19

ADDA MAY & CLAUDE E. DEATRICK

120 120A  
P=0.41Ac. E=1.22Ac. R=0.64Ac.  
T=157.66Ac. R=156.03Ac. R=155.39Ac.

JOHN & HELEN ULLINSKEY 121

P=0.00Ac. E=-  
T=20Ac. R=-

HELENE HARLEY ETAL 119 LA

P=37.68 Ac. E=1.80Ac. T=480Ac.

119B

P=0.55Ac. E=0.45Ac.  
T=480Ac.

SEC. 13

NOBLE TWP.

SEC. 14

SEC. 11

T4N R4E

T4N R4E

B.M. & CLAIRE LIMPACH 122

P=0.19Ac. E=0.60Ac.  
T=52.73Ac. R=51.94Ac.

ERNEST F. SCHUETTE 124

P=0.82Ac. E=1.02Ac.  
T=80Ac. R=78.16Ac.

HELENE HARLEY ETAL 119A

P=0.83Ac. E=0.80Ac.  
T=480Ac.

119 C

P=0.26Ac.  
T=2.26Ac.

FRANCES A. BURKHART 123

P=0.69Ac. E=0.89Ac.  
T=25Ac. R=23.42Ac.

NOBLE TWP.

SEC. 13

SEC. 12

T4N R4E

SCANNED FEB 20 1997

SEC. 11

NOBLE TWP.

T4N R4E

DEFIANCE & WILLIAMS CO'S.

DEF-66(

MIL-66(

R/W PLAN

DATE

DRAWN BY

REVISED 8-1-60

4  
19

**ERNEST F. SCHUETTE**  
124

P=0.82Ac E=1.02Ac  
T=80Ac R=78.16Ac

**MILO G. ICE**  
126

P=0.52Ac E=0.78Ac  
T=30Ac R=28.70Ac

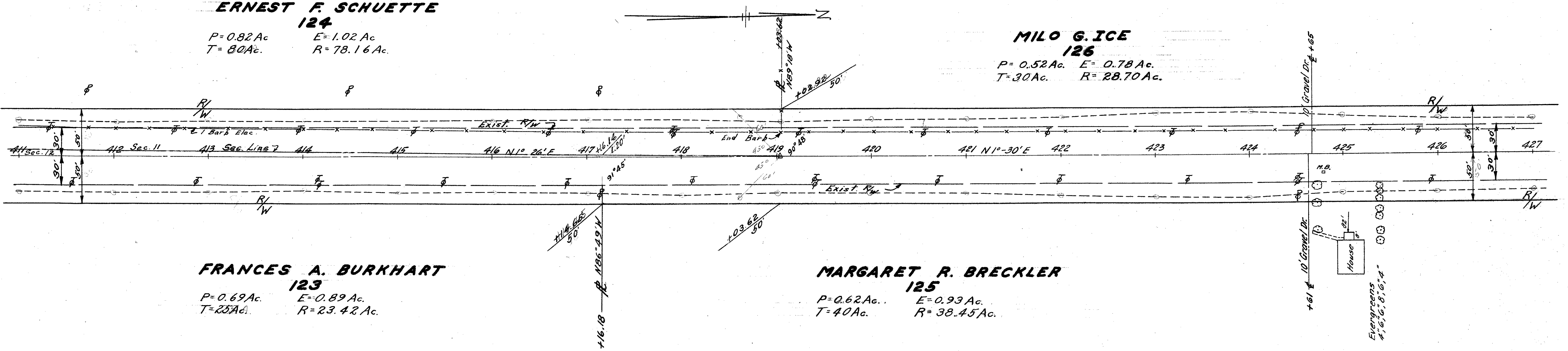
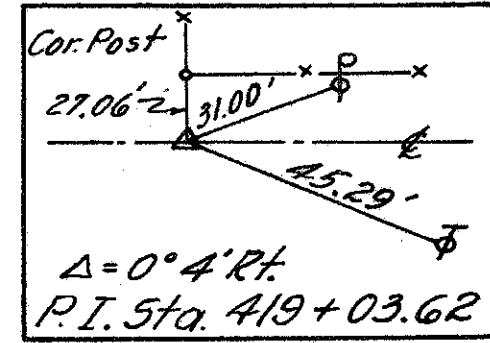

**FRANCES A. BURKHART**  
123

P=0.69Ac E=0.89Ac  
T=25Ac R=23.42Ac

**MARGARET R. BRECKLER**  
125

P=0.62Ac E=0.93Ac  
T=40Ac R=38.45Ac

SEC. 12

NOBLE TWP.

T4N R4E

SEC. 11

NOBLE TWP.

T4N R4E

**MILO G. ICE**  
126

P=0.52Ac E=0.78Ac  
T=30Ac R=28.70Ac

**128X**  
2350 Sq. Ft.

**CATHERINE M. MCCANN**  
128

P=0.60Ac E=0.93Ac  
T=40Ac R=38.47Ac

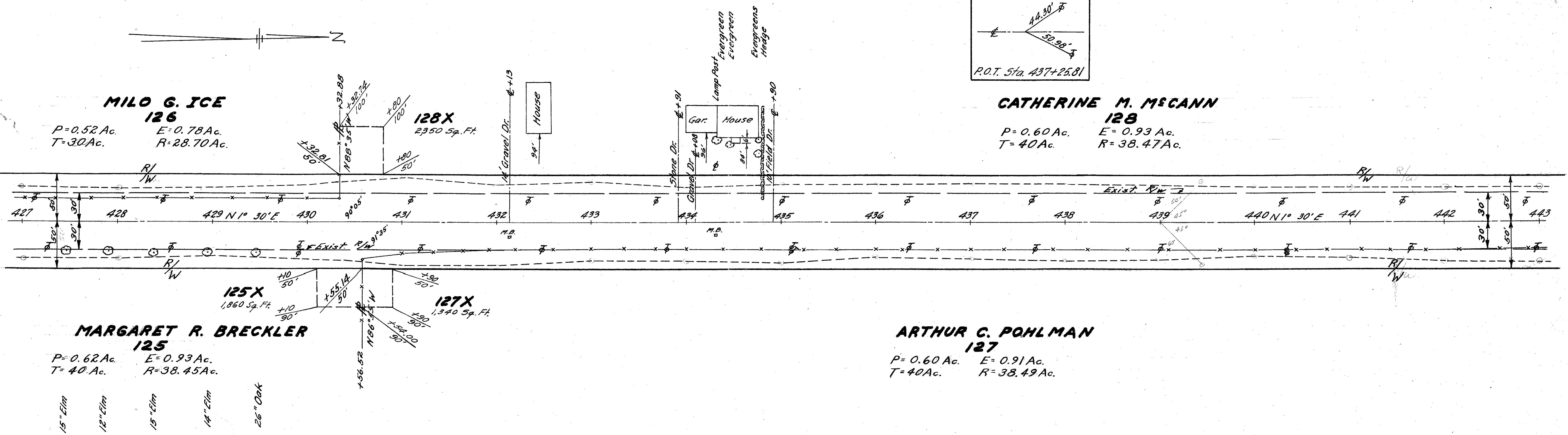
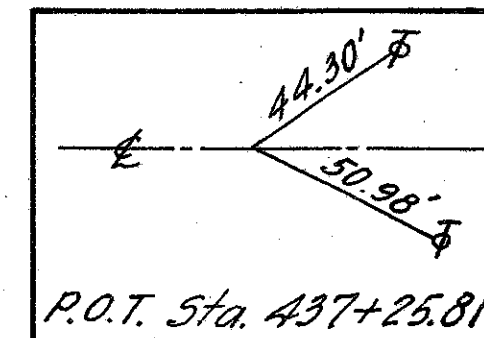

**MARGARET R. BRECKLER**  
125

P=0.62Ac E=0.93Ac  
T=40Ac R=38.45Ac

**ARTHUR C. POHLMAN**  
127

P=0.60Ac E=0.91Ac  
T=40Ac R=38.49Ac

SEC. 12

NOBLE TWP.

T4N R4E

RECORDED  
FEB 20 1997  
K0223004











NOBLE TWP. SEC. 2

SEC. 35

TIFFIN TWP.

T5N R4E

DEFIANCE & WILLIAMS CO'S.

DEF. 66-C

WIL. 66-C

R/W PLAN

DATE

DRAWN BY

REVISED

7/19

FRED I. WEBER  
140

P=0.95Ac. E=0.76Ac.  
T=68.69Ac. R=66.96Ac.

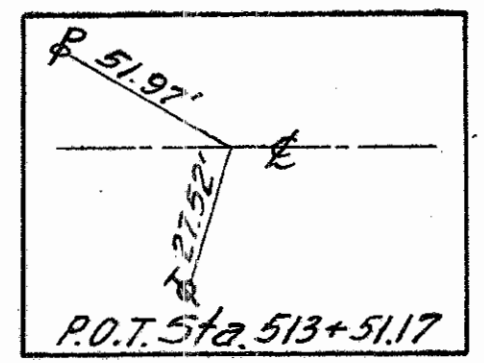
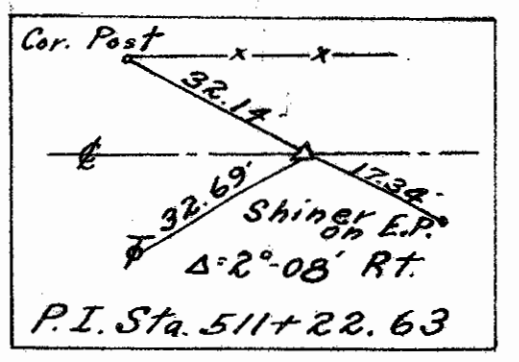

FRED I. & CAROLINE M. WEBER  
142

P=0.74Ac. E=0.92Ac.  
T=40Ac. R=38.34Ac.

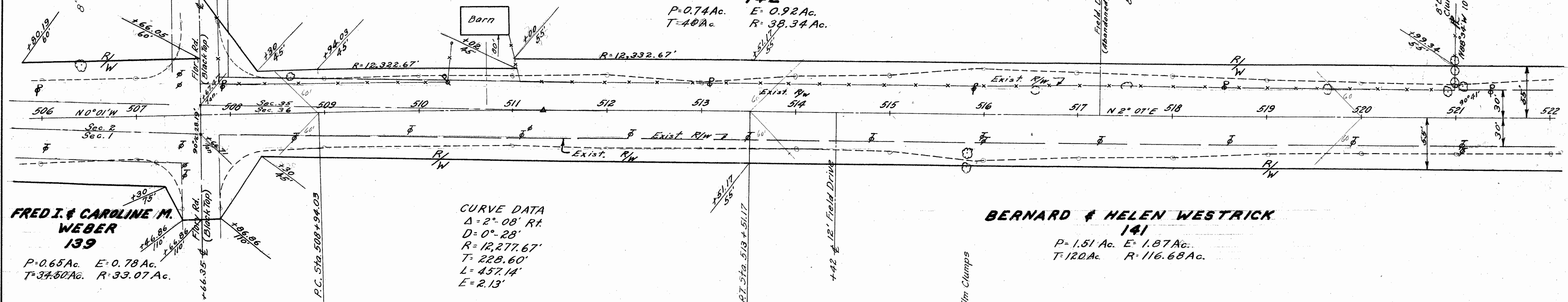

FRED I. & CAROLINE M. WEBER  
139

P=0.65Ac. E=0.78Ac.  
T=34.50Ac. R=33.07Ac.

CURVE DATA  
Δ=2° 08' Rt.  
D=0° 28'  
R=12,277.67'  
T=228.60'  
L=457.14'  
E=2.13'

BERNARD & HELEN WESTRICK  
141

P=1.51Ac. E=1.87Ac.  
T=120Ac. R=116.68Ac.

NOBLE TWP. SEC. 1

SEC. 36

TIFFIN TWP.

T5N R4E

TIFFIN TWP.

T5N R4E

MARY S. DEEPE L.E.  
144

P=1.53Ac. E=1.84Ac.  
T=140.75Ac. R=137.38Ac.

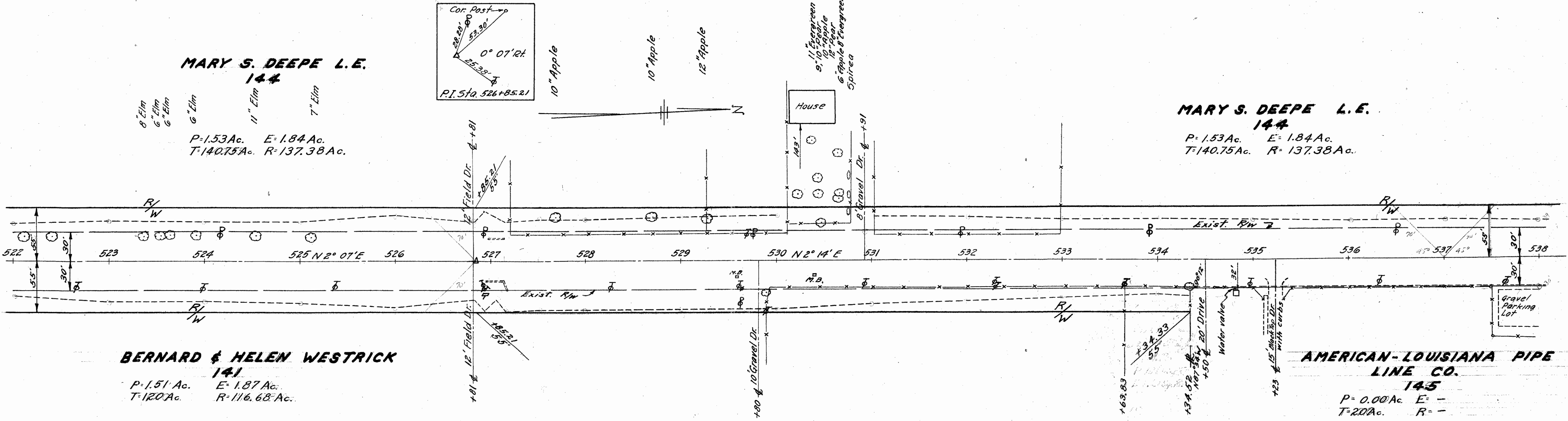
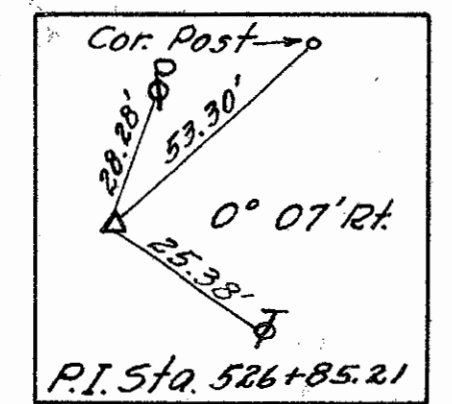

MARY S. DEEPE L.E.  
144

P=1.53Ac. E=1.84Ac.  
T=140.75Ac. R=137.38Ac.

BERNARD & HELEN WESTRICK  
141

P=1.51Ac. E=1.87Ac.  
T=120Ac. R=116.68Ac.

AMERICAN-LOUISIANA PIPE  
LINE CO.  
145

P=0.00Ac. E=-  
T=20Ac. R=-

SEC. 36

TIFFIN TWP.

T5N R4E

SCANNED  
FEB 20 1997  
ARCHIT. REPRODUCTION

SEC. 35

TIFFIN TWP.

T5N R4E

DEFIANCE & WILLIAMS CO'S.

DEF-66-

WIL-66-

R/W PLAN

DATE

DRAWN BY

REVISED

8  
19

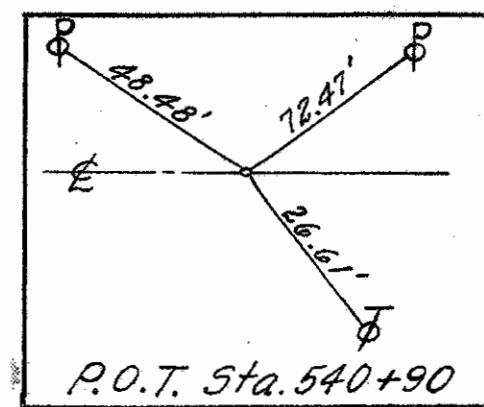

**MARY S. DEEPE L.E.**  
144

P=1.53Ac. E=1.84Ac.  
T=140.75Ac. R=137.38Ac.

**HERMAN F. SILER**

148  
P=0.31Ac. E=1.37Ac.  
T=40Ac. R=38.32Ac.

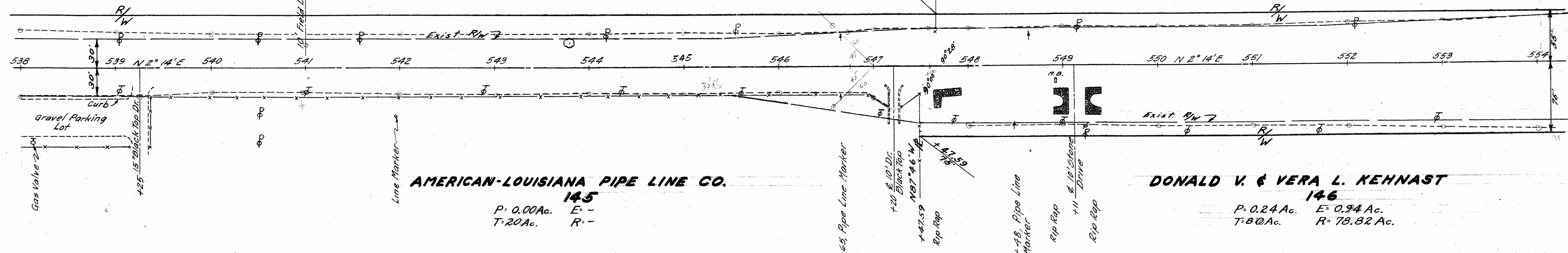

**AMERICAN-LOUISIANA PIPE LINE CO.**

145  
P=0.00Ac. E=-  
T=20Ac. R=-

**DONALD V. & VERA L. KENNAST**

146  
P=0.24Ac. E=0.94Ac.  
T=80Ac. R=78.82Ac.

SEC. 36

TIFFIN TWP.

T5N R4E

TIFFIN TWP.

SEC. 35

SEC. 26

T5N R4E

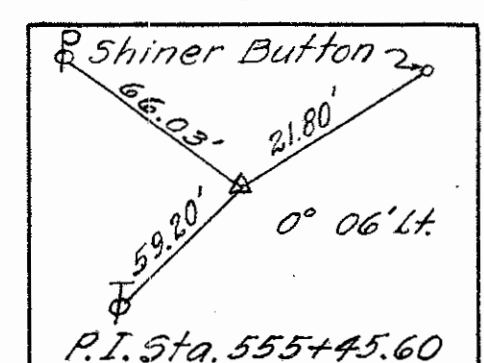

**CURVE DATA**  
P.I. Sta. 561+75.96  
 $\Delta = 0^\circ - 43' Lt.$   
 $D = 0^\circ - 16'$   
 $R = 21,485.92'$   
 $T = 134.38'$   
 $L = 268.75'$   
 $E = 0.42'$

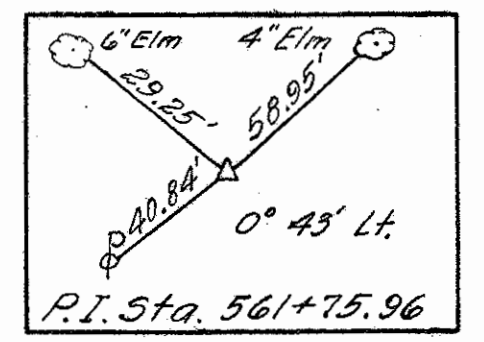

**HERMAN F. SILER**

148  
P=0.31Ac. E=1.37Ac.  
T=40Ac. R=38.32Ac.

**HOMER H. GOLTZENE, SR.**

150  
P=0.48Ac. E=0.74Ac.  
T=50Ac. R=3.78Ac.

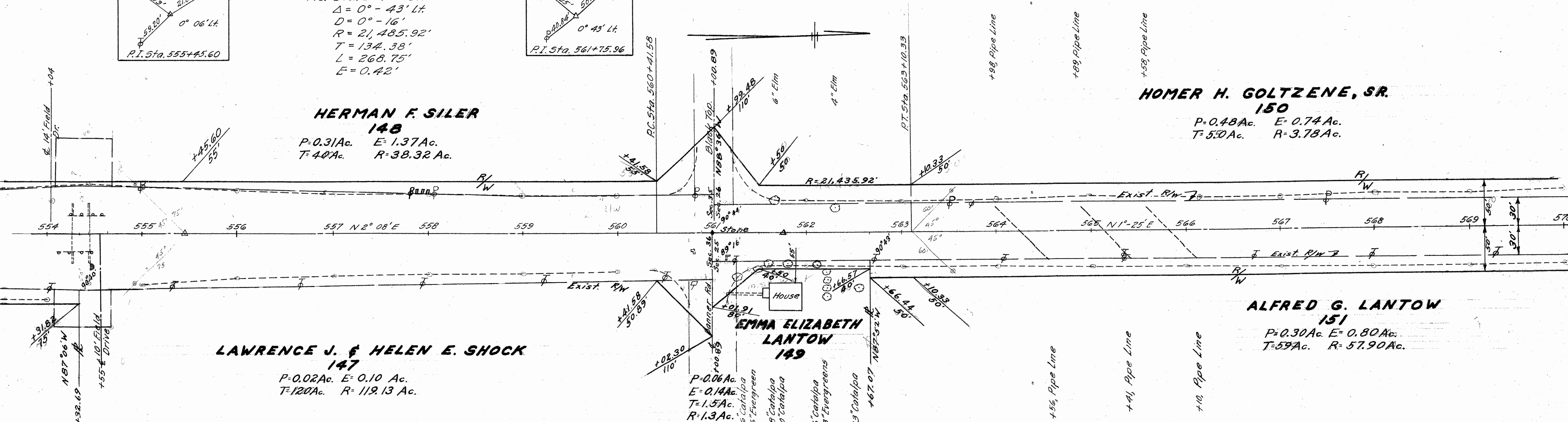

**LAWRENCE J. & HELEN E. SHOCK**

147  
P=0.02Ac. E=0.10Ac.  
T=120Ac. R=119.13Ac.

**EMMA ELIZABETH LANTOW**

149  
P=0.06Ac. E=0.14Ac.  
T=1.5Ac. R=1.3Ac.

**ALFRED G. LANTOW**

151  
P=0.30Ac. E=0.80Ac.  
T=59Ac. R=57.90Ac.

TIFFIN TWP.

SEC. 36

SEC. 25

T5N R4E

SCANNED  
FEB 20 1997  
DISTRICT 1  
ADDITIONAL INFO: 78-173000



SEC. 26

TIFFIN TWP.

T5N R4E

DEFIANCE & WILLIAMS CO'S.

DEF-66-

WIL-66-

R/W PLAN

DATE \_\_\_\_\_ DRAWN BY \_\_\_\_\_

REVISED \_\_\_\_\_

9/19

OTTO A. & NAOMI E. KOEPPE

152  
P=0.28Ac. E=0.42Ac.  
T=983Ac. R=94.30Ac.

HENRY LERO ETAL

154  
P=0.43Ac. E=0.58Ac.  
T=61.57Ac. R=60.49Ac.

ALFRED G. LANTOW

151  
P=0.30Ac. E=0.80Ac.  
T=59Ac. R=57.90Ac.

HENRY LERO ETAL

153  
P=0.69Ac. E=0.92Ac.  
T=60Ac. R=58.39Ac.

SEC. 25

TIFFIN TWP.

T5N R4E

SEC. 26

TIFFIN TWP.

T5N R4E

LAVERNE L. & MARJORIE FAY LERO

154 B  
P=2250 Sq. Ft.  
E=4500 Sq. Ft.

RAYMOND C. & JUNE IMBROCK

155  
P=0.61Ac. E=0.90Ac.  
T=80Ac. R=78.49Ac.

HERMAN F. & ESTHER M. SILER

157  
P=1.80 Ac. E=3.02 Ac.  
T=160Ac. R=155.18 Ac.

TIFFIN TWP.

T5N R4E

SCANNED  
FEB 20 1997  
ARDA/UT/IN 07/2000

1747  
1997  
JUN 1997

T5N R4E

TIFFIN TWP.

SEC. 26

SEC. 23

DEFIANCE & WILLIAMS CO'S

DEF-66-

WIL-66-

R/W PLAN

DATE

DRAWN BY

REVISED 7-27-60

10  
19



156X  
P=0.05Ac.

JENNIE L. & HARLAN F. FOSS

156

P=0.74Ac. E=0.91Ac.  
T=80Ac. R=78.35Ac.

Res.

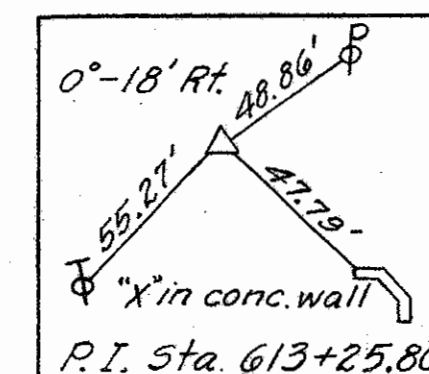

CELIA A. & LEONARD W. ROBERTSON  
(L.E.) 158

P=0.49Ac. E=2.17Ac.  
T=80Ac. R=77.34Ac.

HERMAN F. & ESTHER M. SILER

157

P=1.80Ac. E=3.02Ac.  
T=160Ac. R=155.18Ac.

ROBERT E. KIBBLE

159

P=0.48Ac. E=1.53Ac.  
T=40Ac. R=37.99Ac.

T5N R4E

TIFFIN TWP.

SEC. 25

SEC. 24

SEC. 23

TIFFIN TWP.

T5N R4E

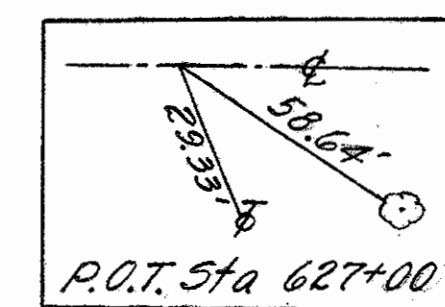

CELIA A. & LEONARD W. ROBERTSON  
(L.E.) 158

P=0.49Ac. E=2.17Ac.  
T=80Ac. R=77.34Ac.

CAROLINE SHINNERS

160

P=0.62Ac. E=0.93Ac.  
T=40Ac. R=38.45Ac.

ROBERT E. KIBBLE

159

P=0.48Ac. E=1.53Ac.  
T=40Ac. R=37.99Ac.

BERTHA M. BRENNER

161

P=0.70Ac. E=2.73Ac.  
T=80Ac. R=76.57Ac.

SEC. 24

TIFFIN TWP.

T5N R4E

SEARCHED  
INDEXED  
FEB 20 1997  
ARCHIVE NO. 12300



Scanned  
July 1997

SEC. 23

TIFFIN TWP.

T.5 N. R.4 E.

DEFIANCE & WILLIAMS CO'S

DEF-66(

WIL-66(

R/W PLAN

DATE

DRAWN BY

REV. 7-27-60

11  
19

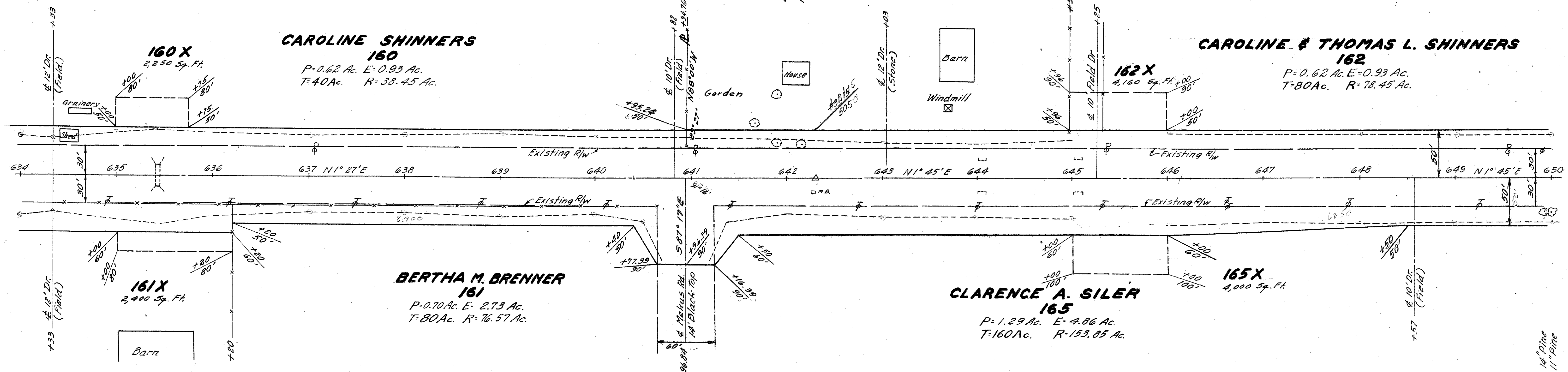
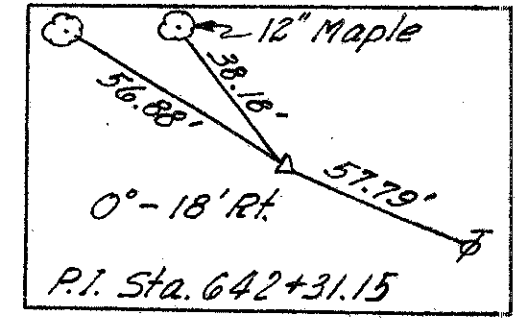

SEC. 24

TIFFIN TWP.

T.5 N. R.4 E.

TIFFIN TWP.

SEC. 23

T.5 N. R.4 E.

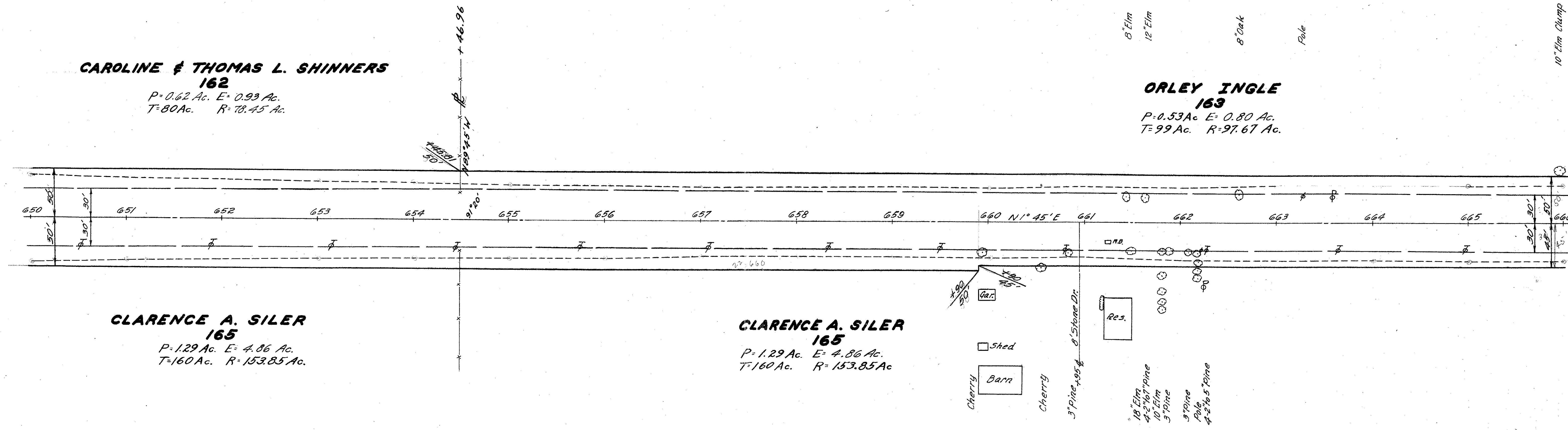

TIFFIN TWP.

SEC. 24

T.5 N. R.4 E.

SCANNED  
FEB 20 1997  
DISTRICT 2  
ARCHIVE  
10072011  
PRODUCTION

SEC. 23

SEC. 14

TIFFIN TWP.

T.5 N.

R.4 E.

DEFIANCE & WILLIAMS CO'S.

DEF-66-

WIL-66-

R/W PLAN

DATE

DRAWN BY

REVISED 7-27-60

12/19

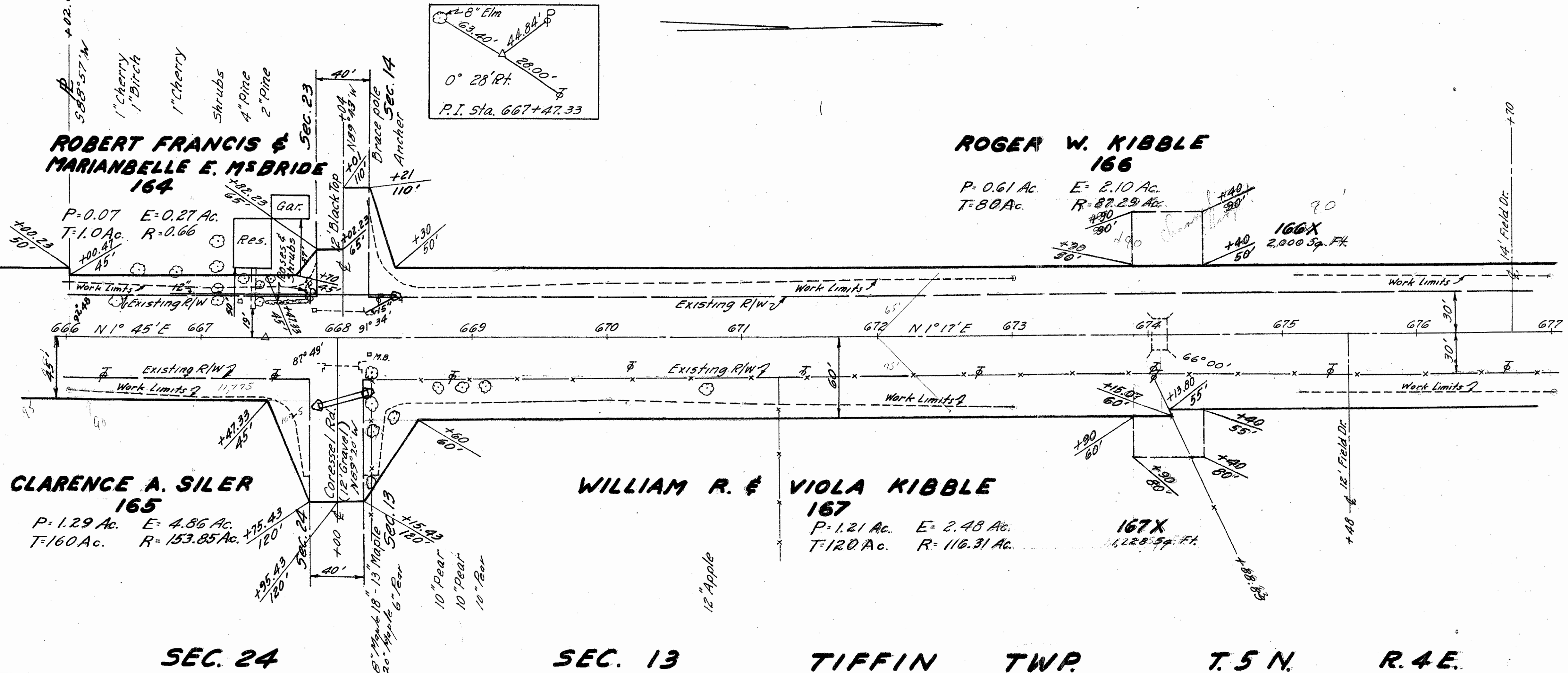

SEC. 24

SEC. 13

TIFFIN TWP.

T.5 N.

R.4 E.

FEB 20 1997  
R0223012



Scanned  
July 1997

SEC. 14

TIFFIN TWP.

T5N R4E

DEFIANCE & WILLIAMS CO'S

13  
19

DEF-66-

WIL-66-

R/W PLAN

DATE

DRAWN BY

REVISED 7-27-60

ROGER W. KIBBLE  
166

P=0.61 Ac. E=2.10 Ac.  
T=80 Ac. R=87.29 Ac.

168X  
0.33 Ac.

JESSIE W. HANAWALT  
168

P=0.61 Ac. E=0.94 Ac.  
T=160 Ac. R=158.45 Ac.

WILLIAM R. & VIOLA KIBBLE  
167

P=1.21 Ac. E=2.48 Ac.  
T=120 Ac. R=116.31 Ac.

167XA  
4500 Sq. Ft.

WALDO E. & CLARA H. IMBROCK  
169

P=1.13 Ac. E=1.36 Ac.  
T=79.87 Ac. R=77.38 Ac.

SEC. 13

TIFFIN TWP.

T5N R4E

SEC. 14

TIFFIN TWP.

T5N R4E

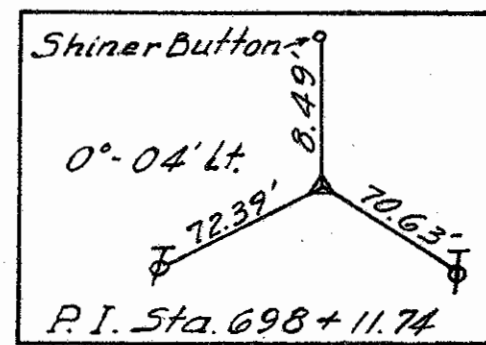

ERNEST R. & LULAH P. LINEBRINK  
170

P=2.07 Ac. E=3.30 Ac.  
T=80 Ac. R=74.63 Ac.

WALDO E. & CLARA H. IMBROCK  
169

P=1.13 Ac. E=1.36 Ac.  
T=79.87 Ac. R=77.38 Ac.

SEC. 13

TIFFIN TWP.

T5N R4E

SCANNED  
FEB 20 1997  
ARCHIVE 70223013

Scanned July 1997

SEC. 14

TIFFIN TWP.

T5N R4E

SEC. 11

DEFIANCE & WILLIAMS CO.'S

DEF-66-

WIL-66-

R/W PLAN

DATE DRAWN BY

REVISED 7-16-60

14  
19

ERNEST R. & LULAH P. LINEBRINK  
170

P=2.07 Ac. E=3.30 Ac.  
T=80 Ac. R=74.63 Ac.

170X  
2,700 Sq. Ft.

HELEN K. HALL  
174

P=0.66 Ac. E=1.46 Ac.  
T=35 Ac. R=32.88 Ac.

JOHN H. & CORRINE V. STOVER  
171

P=0.84 Ac. E=2.11 Ac.  
T=120.15 Ac. R=77.20 Ac.

171X  
2,100 Sq. Ft.

THEODORE B. & HOLLIS H. GARMYN  
172

P=0.63 Ac. E=2.11 Ac.  
T=80 Ac. R=77.26 Ac.

SEC. 13

TIFFIN TWP.

T5N R4E

SEC. 12

SEC. 11

TIFFIN TWP.

T5N R4E

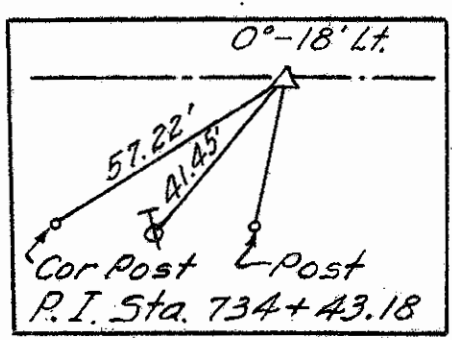
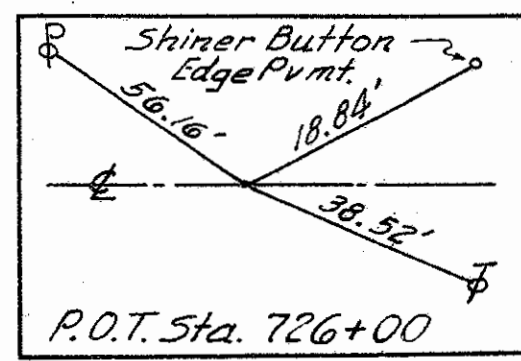

HELEN K. HALL  
174

P=0.66 Ac. E=1.46 Ac.  
T=35 Ac. R=32.88 Ac.

174X  
2,100 Sq. Ft.

DONALD W. & MARJORIE L. MANSFIELD  
176

P=0.38 Ac. E=0.46 Ac.  
T=33 Ac. R=32.16 Ac.

THEODORE B. & HOLLIS H. GARMYN  
172

P=0.63 Ac. E=2.11 Ac.  
T=80 Ac. R=77.26 Ac.

CARL THIELMAN  
173

P=0.21 Ac. E=0.31 Ac.  
T=79.5 Ac. R=77.97 Ac.

CARL ANN & PAUL J. GABERS  
175

P=0.05 Ac. E=0.08 Ac.  
T=0.25 Ac. R=0.37 Ac.

CARL THIELMAN  
177

P=0.48 Ac. E=0.53 Ac.  
T=79.5 Ac. R=77.97 Ac.

SEC. 12

TIFFIN TWP.

T5N R4E

RECORDED  
FEB 20 1997  
POLZSO/H



Scanned July 1997

SEC. 11

TIFFIN TWP.

T5N R4E

DEFIANCE & WILLIAMS CO.'S

15  
19

DEF-66-(  
WIL-66-(  
R/W PLAN  
DATE \_\_\_\_\_ DRAWN BY \_\_\_\_\_  
REVISED \_\_\_\_\_

HELEN D. GIFT  
178

P=0.47Ac. E=0.45Ac.  
T=70Ac. R=6.08Ac.

KARL L. & BETTY M. COLGAN  
180

P=0.48Ac. E=1.35Ac.  
T=40Ac. R=38.17Ac.

CARL THIELMAN  
177

P=0.48Ac. E=0.53Ac.  
T=79.5Ac. R=77.97Ac.

LELAND & LORETTA M. OBERHAUS  
179

P=0.46Ac. E=0.91Ac.  
T=88Ac. R=79.63Ac.

SEC. 12

TIFFIN TWP.

T5N R4E

SEC. 11

TIFFIN TWP.

T5N R4E

KARL L. & BETTY M. COLGAN  
180

P=0.48Ac. E=1.35Ac.  
T=40Ac. R=38.17Ac.

ALFRED F. BACKHAUS ESTATE  
181

P=0.40Ac. E=0.78Ac.  
T=119Ac. R=117.82Ac.

LELAND & LORETTA M. OBERHAUS  
179

P=0.46Ac. E=0.91Ac.  
T=88Ac. R=79.63Ac.

CARLTON JUNIOR KRAUSE  
183

P=0.60Ac. E=0.95Ac.  
T=77.75Ac. R=76.20Ac.

SEC. 12

TIFFIN TWP.

T5N R4E

SCANNED  
FEB 20 1997  
ARCHIVE PRODUCTION



SEC. 11

SEC. 2

TIFFIN TWP.

T5N R4E

DEEYANCE & WILLIAMS CO'S.

DEF-66-

WIL-66-

R/W PLAN

DATE

DRAWN BY

REVISED

16  
19

P=0.05 Ac.  
E=0.23 Ac.  
T=1.0 Ac.  
R=0.72 Ac.

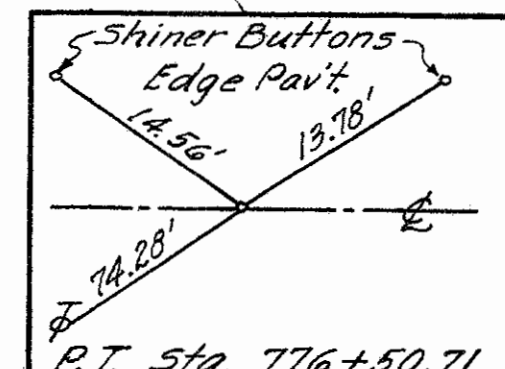
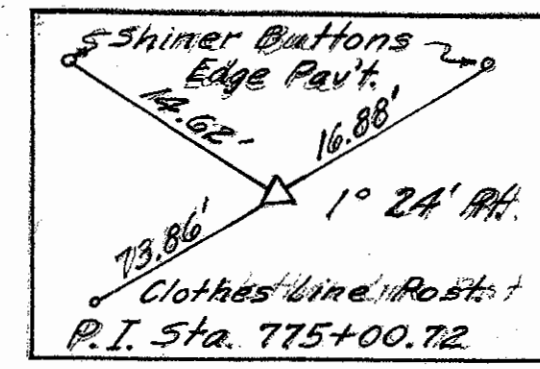

HARRY & THELMA SANDERS 182

NORBERT L. MANGAS 184

P=0.25 Ac. E=2.49 Ac.  
T=80 Ac. R=77.26 Ac.

BURNELL COX 186

P=0.62 Ac. E=0.93 Ac.  
T=80 Ac. R=78.45 Ac.

CARLTON JUNIOR KRAUSE 183

P=0.60 Ac.  
E=0.95 Ac.  
T=77.75 Ac.  
R=76.20 Ac.

Res. CURVE DATA  
Δ = 1° 24' RT  
D = 0° 28'  
R = 12,277.67'  
T = 150.01'  
L = 300.00'  
E = 0.98'

HARVEY J. GREUTMAN 185

P=0.05 Ac. E=1.32 Ac.  
T=20 Ac. R=18.63 Ac.

PURSELL W. & EDNA L. HARPER 187

P=1.32 Ac. E=2.36 Ac.  
T=100 Ac. R=96.32 Ac.

SEC. 12

SEC. 1

TIFFIN TWP.

T5N R4E

T5N R4E

SEC. 2

TIFFIN TWP.

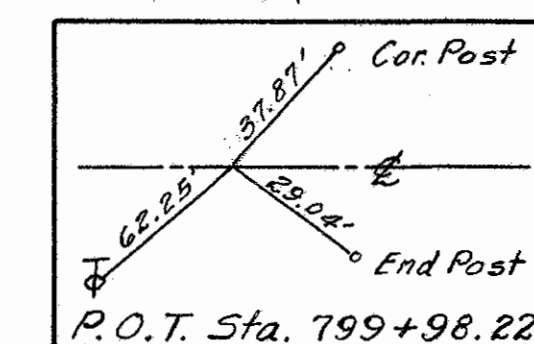
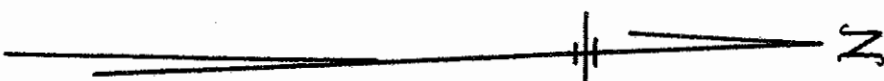
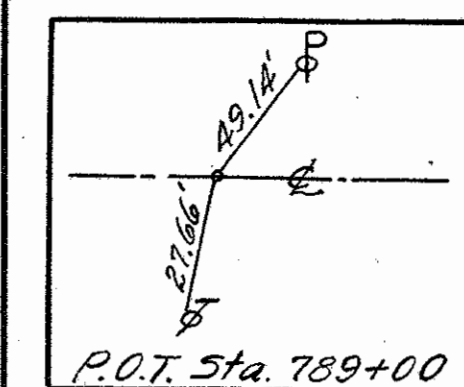

BURNELL COX 186

P=0.62 Ac. E=0.93 Ac.  
T=80 Ac. R=78.45 Ac.

GROVER W. SCHNUR ETAL 190

P=1.24 Ac. E=3.34 Ac.  
T=117 Ac. R=112.42 Ac.

PURSELL W. & EDNA L. HARPER 187

P=1.32 Ac. E=2.36 Ac.  
T=100 Ac. R=96.32 Ac.

SEC. 1

TIFFIN TWP.

T5N R4E

SCANNED  
FEB 20 1997  
ARCHIVE PRODUCTION



Scanned July 1991

FOR ANY QUESTIONS PLEASE CONTACT ODOT DISTRICT 2 REAL ESTATE AT 419-353-8131

SEC. 2

TIFFIN TWP.

T5 N

R4 E

DEFIANCE & WILLIAMS COS.

17  
19

DEF-66-(

WIL-66-(

R/W PLAN

DATE DRAWN BY

REV.

GROVER W. SCHNUR ETAL  
190

P=1.24 Ac. E=3.34 Ac.  
T=117 Ac. R=112.42 Ac.

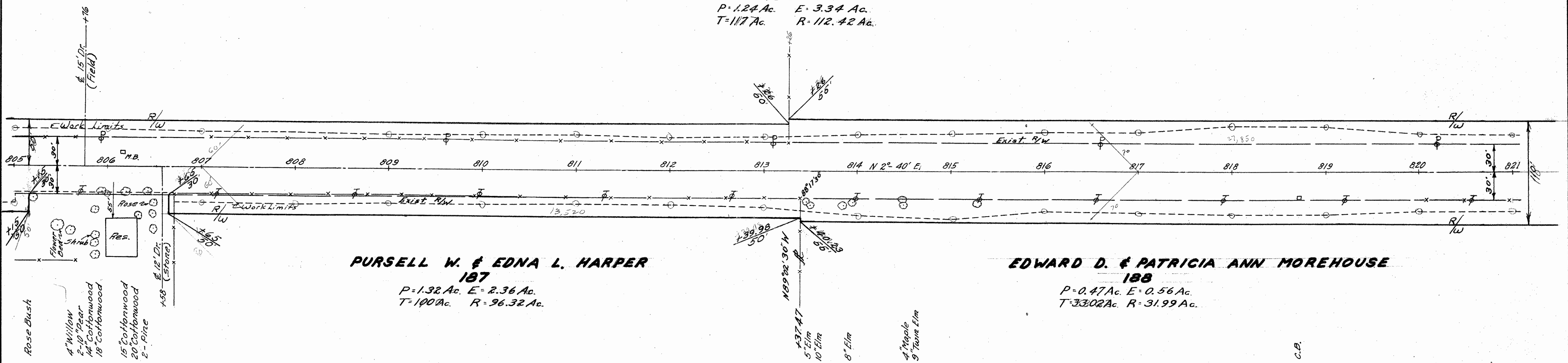

SEC. 1

TIFFIN TWP.

T5 N

R4 E

TIFFIN TWP.

SEC. 2

SEC. 35

SPRINGFIELD TWP.

T6 N

R4 E

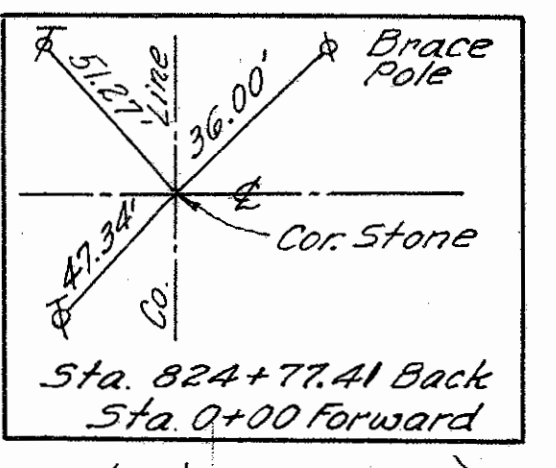
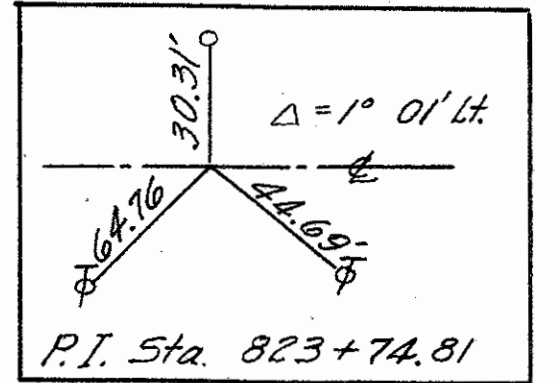

Curve Data  
 $\Delta = 1^\circ 01' Lt$   
 $D = 0^\circ 24'$   
 $R = 14,323.94'$   
 $T = 127.08'$   
 $L = 254.17'$   
 $E = 0.56'$

GROVER W. SCHNUR ETAL  
 190  
 P=1.24 Ac. E=3.34 Ac.  
 T=117 Ac. R=112.42 Ac.

LURITA BAVIN  
 192  
 P=1.03 Ac. E=0.77 Ac.  
 T=80 Ac. R=78.20 Ac.

ERVIN C. COX  
 189  
 P=0.10 Ac. E=0.34 Ac.  
 T=1.5 Ac. R=1.06 Ac.

MARION ZIMMERMAN  
 191  
 P=0.11 Ac. E=0.17 Ac.  
 T=1.10 Ac. R=0.78 Ac.

LURITA BAVIN  
 193  
 P=0.74 Ac. E=0.61 Ac.  
 T=39 Ac. R=37.55 Ac.

TIFFIN TWP.

SEC. 1

SEC. 36

SPRINGFIELD TWP.

T6 N

R4 E

SCANNED FEB 20 1997

SEC. 35

SPRINGFIELD TWP.

T6N R4E

DEFIANCE & WILLIAMS CO'S.

DEF-66-

WIL-66-

R/W PLAN

DATE REV. DRAWN BY

18/19

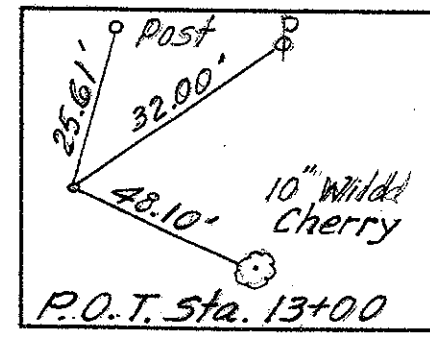

CHESTER W. HUFFMAN  
194

P=0.89Ac. E=0.91Ac.  
T=40Ac. R=1.80Ac.

CHESTER W. HUFFMAN  
195

P=0.76Ac. E=0.91Ac.  
T=40Ac. R=38.33Ac.

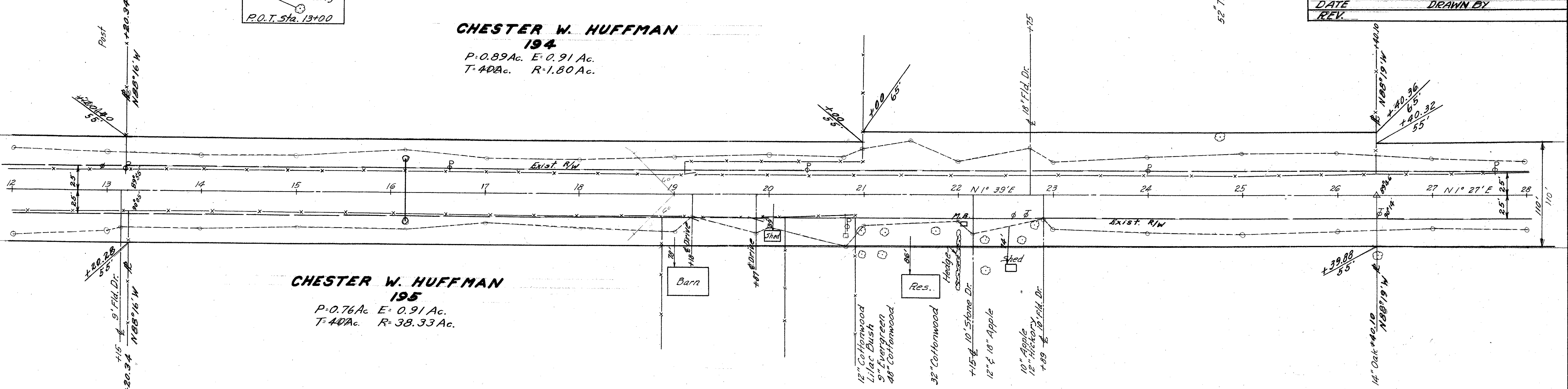

SEC. 36

SPRINGFIELD TWP.

T6N

R4E

SEC. 35

SPRINGFIELD TWP.

T6N

R4E

ROBERT D. & BERNICE A. RUFFER  
196

P=0.99Ac. E=0.75Ac.  
T=20Ac. R=18.26Ac.

CHARLES W. & EMMA M. LLOYD  
200

P=1.36Ac. E=0.79Ac.  
T=32.18Ac. R=37.03Ac.

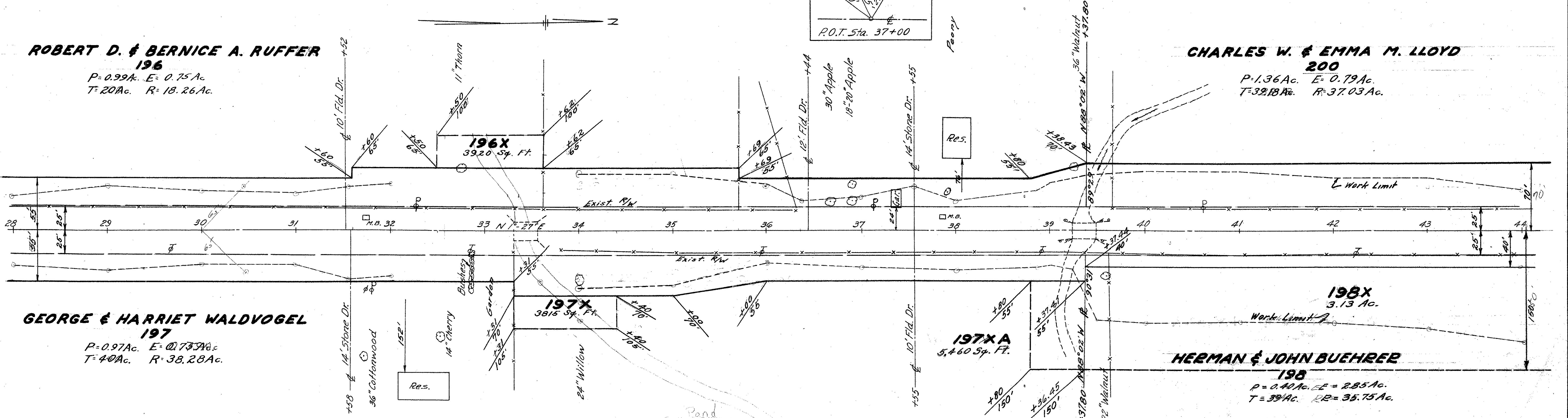
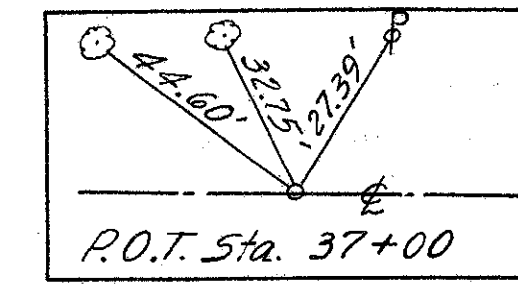

GEORGE & HARRIET WALDVOGEL  
197

P=0.97Ac. E=0.73Ac.  
T=40Ac. R=38.28Ac.

HERMAN & JOHN BUEHRER  
198

P=0.40Ac. E=2.85Ac.  
T=39Ac. R=35.75Ac.

SEC. 36

SPRINGFIELD TWP.

T6N

R4E

SEARCHED  
INDEXED  
FEB 20 1997  
R 0774 B



