

Scanned July 1997

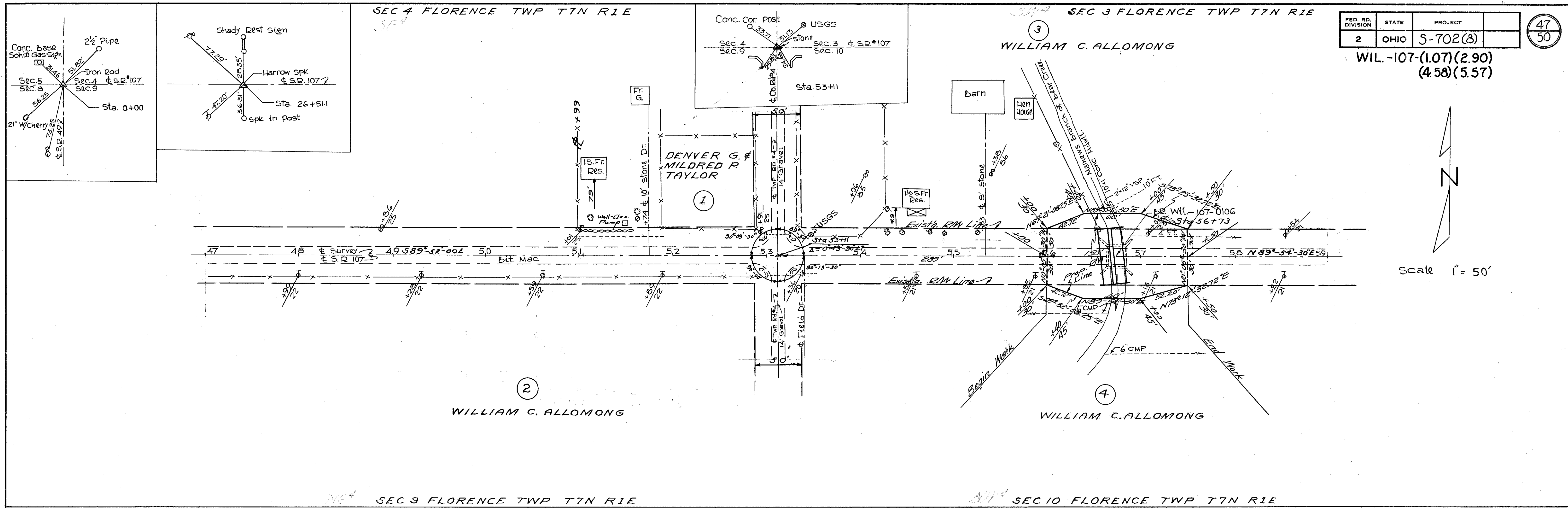

FED. RD. DIVISION	STATE	PROJECT	47 50
2	OHIO	S-702(8)	

WIL.-107-(1.07)(2.90)
(4.58)(5.57)

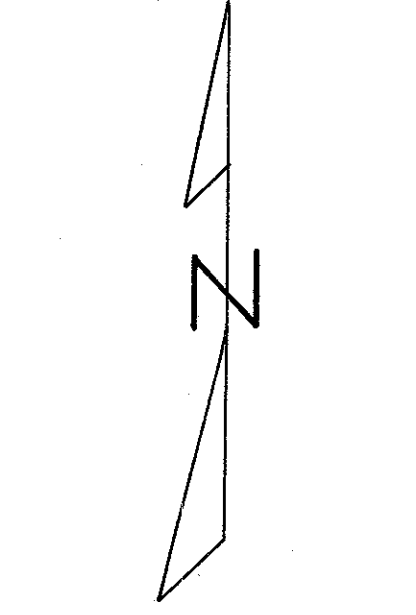

SEC 3 FLORENCE TWP T7N R1E

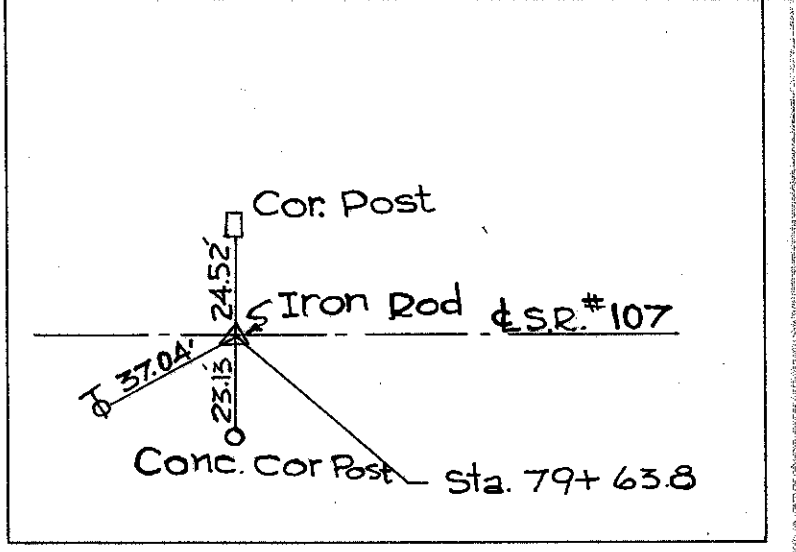
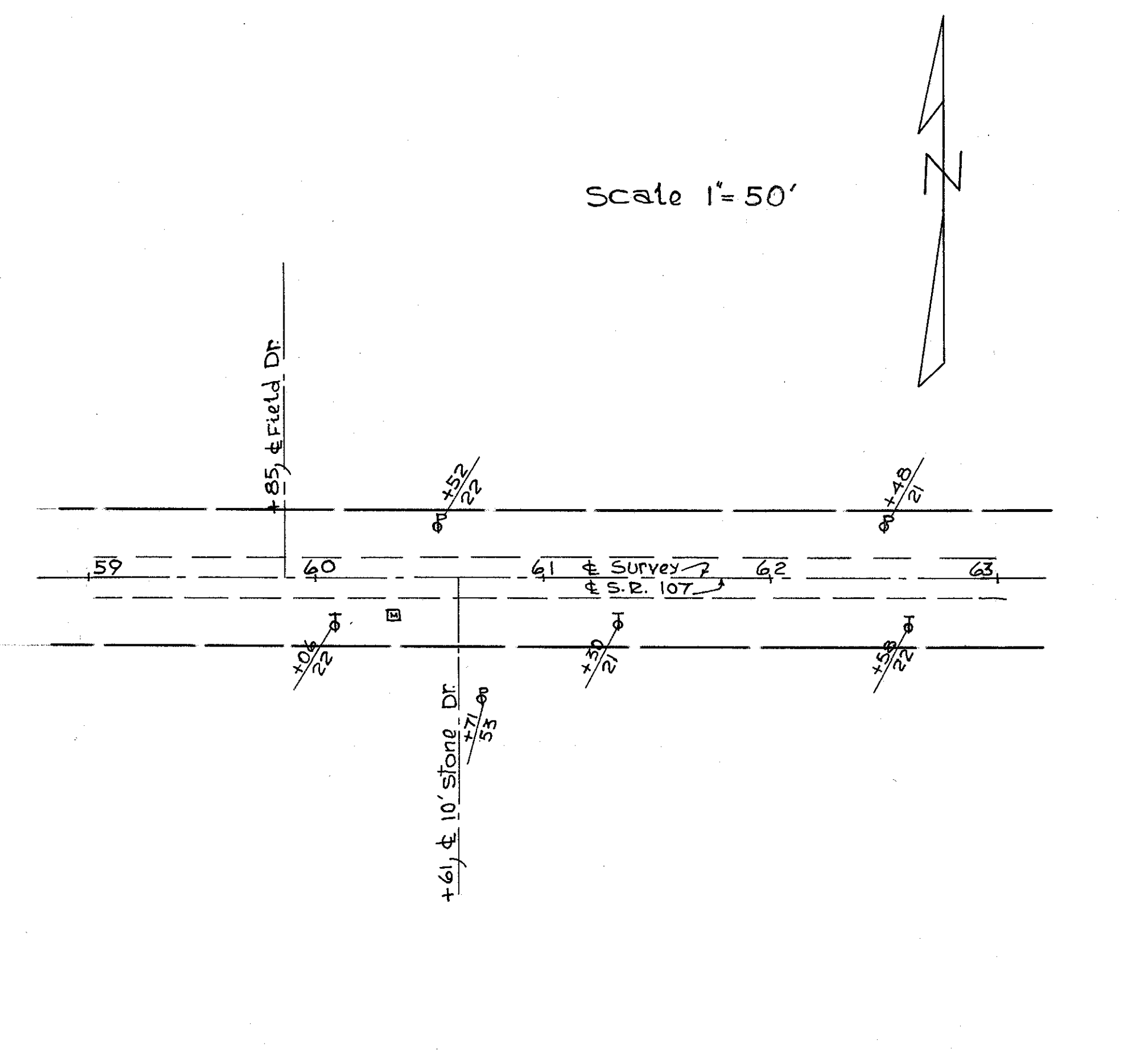

SEC 10 FLORENCE TWP T7N R1E

PARCEL NO.	SHEET NO.	OWNER	DEED RECORD		DEED AREA	TO BE ACQUIRED LAND ACRES	RESIDUE ACRES	ROAD AREA ACRES		REMARKS
			VOL.	PAGE				LEFT	RIGHT	
1	47	Denver G. & Mildred P. Taylor	167	286	1 Ac.	None				
2	47	William C. Allomong	139	308	160 Ac.	None				
3	47	William C. Allomong	152	22	40 Ac.	0.036			0.103	
4	47	William C. Allomong	152	22	80 Ac.	0.036			0.103	
5	48	Estella M. Vollmer-(Fee) Harman d. Fox(L.C) Misc. 6	181		80 Ac.	0.222			0.542	
6	48	Crissie Grace M ^c Camis Brigle	154	265	160 Ac.	0.345			0.534	
7	48	Vera Knecht	183	204	80 Ac.	0.316			0.727	
7-A	48	"	183	204		0.048			0.144	
7-X	48	"								
7-HA	48	"								
7-B	48	De Leon M. Matthews	164	480	40 Ac.	0.016			0.097	
8	48	Loren Fox & Florence Doolittle	206	165		0.787			1.073	
8-X	48	"								
9	49	Arno C. & Carl G. Fieldner	155	66	102 Ac.	0.010			0.031	
10	49	Carl W. & Thelma M. Bauer	192	168	180 Ac.	None				
11	49	Lee & Margaret M ^c Karns	169	494	3.5 Ac.	0.014			0.034	
11-X	49	"								
12	49	Donald & Luella Rockey	197	318	80 Ac.	0.027			0.048	
13	49	Hildreth L. Houk	186	329	75.35 Ac.	0.029			0.048	
13-X	49	"								
14	50	Earl H. Snyder	166	507	160 Ac.	0.428			0.532	
14-X	50	"	187	233						
15	50	Tobitha Drake	191	404	100 Ac.	0.051			0.135	
16	50	Robert J. & Ethel L. Boszor	161	568	80 Ac.	0.409			0.622	
16-X	50	"								

SEC 10 FLORENCE TWP T7N R1E

R-7107 #1 H-61

Scanned July 2017

FED. RD. DIVISION	STATE	PROJECT	48 50
2	OHIO	S-702(8)	

WIL-107-(1.07)(2.90)
(4.58)(5.57)

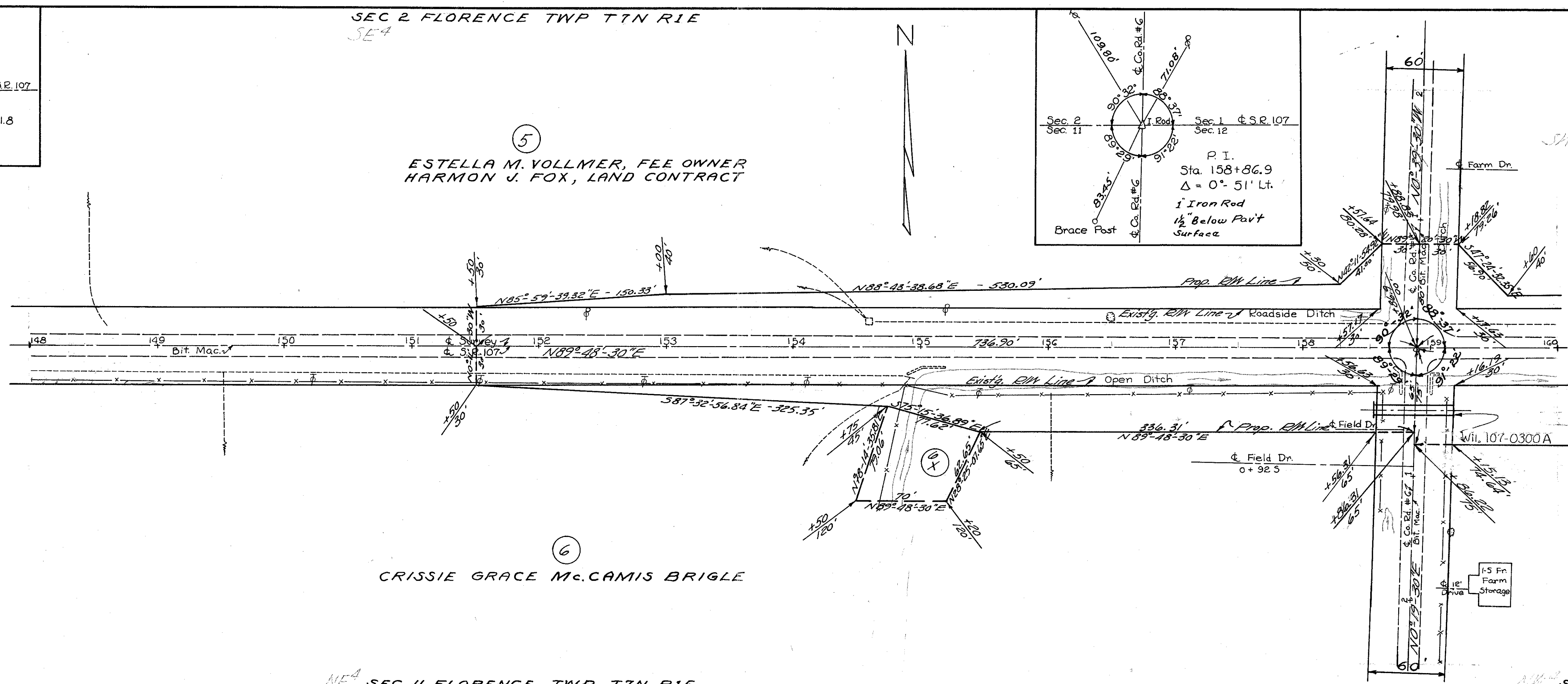
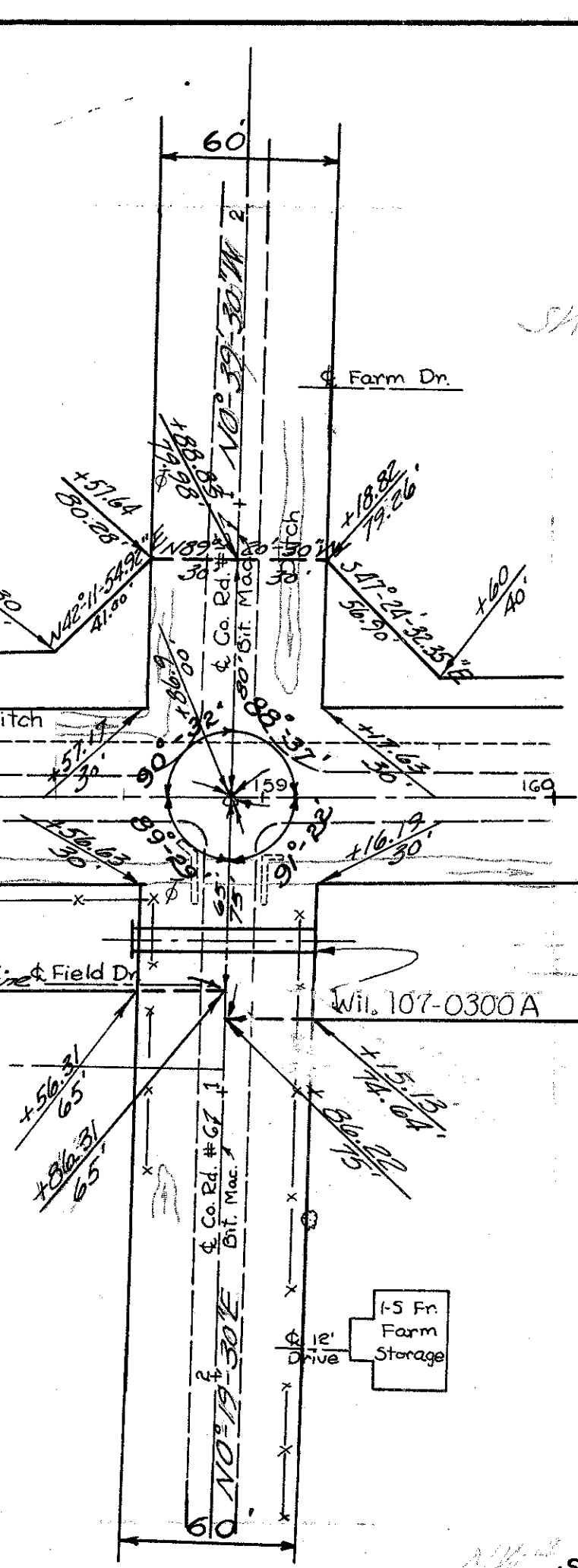
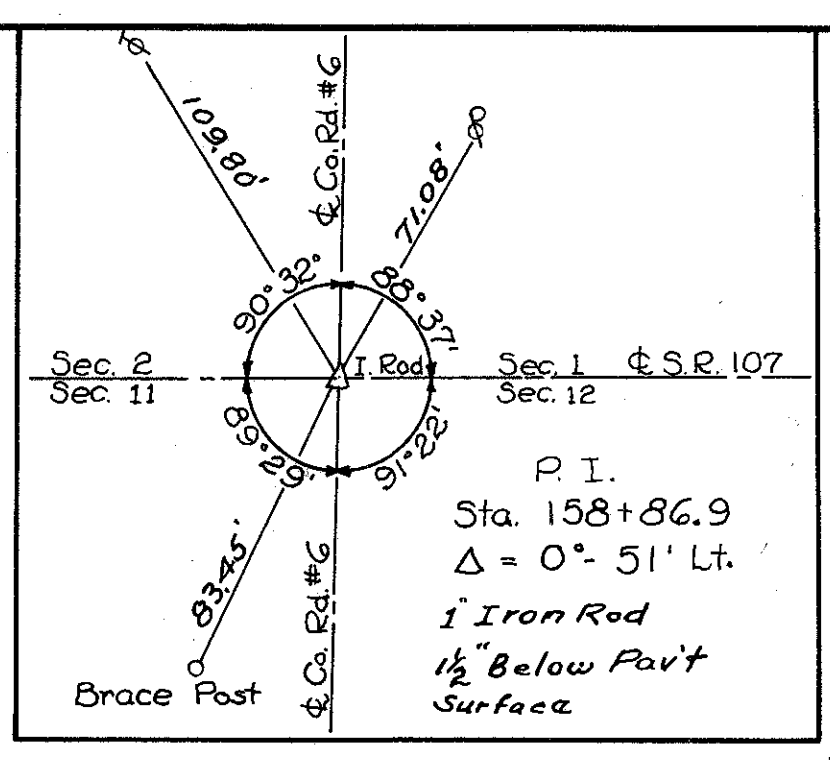
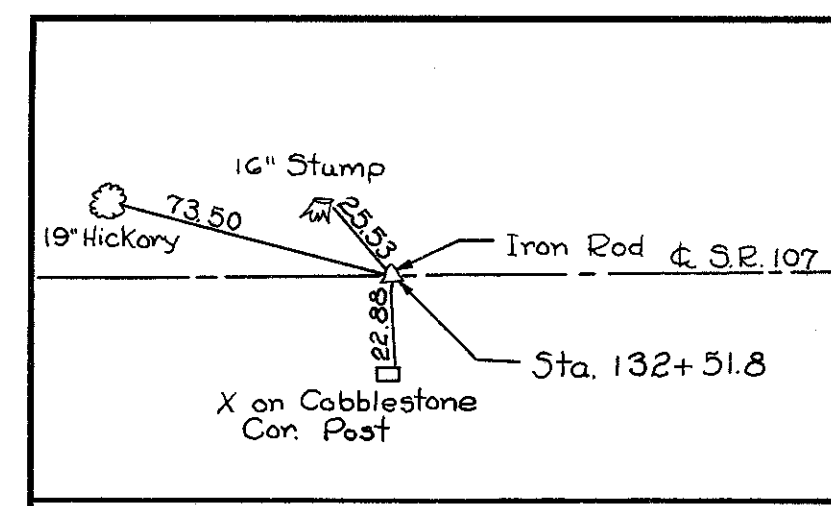

5
ESTELLA M. VOLLMER, FEE OWNER
HARMON J. FOX, LAND CONTRACT

7
VERA KNECHT

6
CRISSIE GRACE Mc.CAMIS BRIGLE

8
LOREN FOX
&
FLORENCE DOOLITTLE

NE 1/4 SEC II FLORENCE TWP T1N R1E
SW 1/4 SEC I FLORENCE TWP T1N R1E

SEC 12 FLORENCE TWP T1N R1E

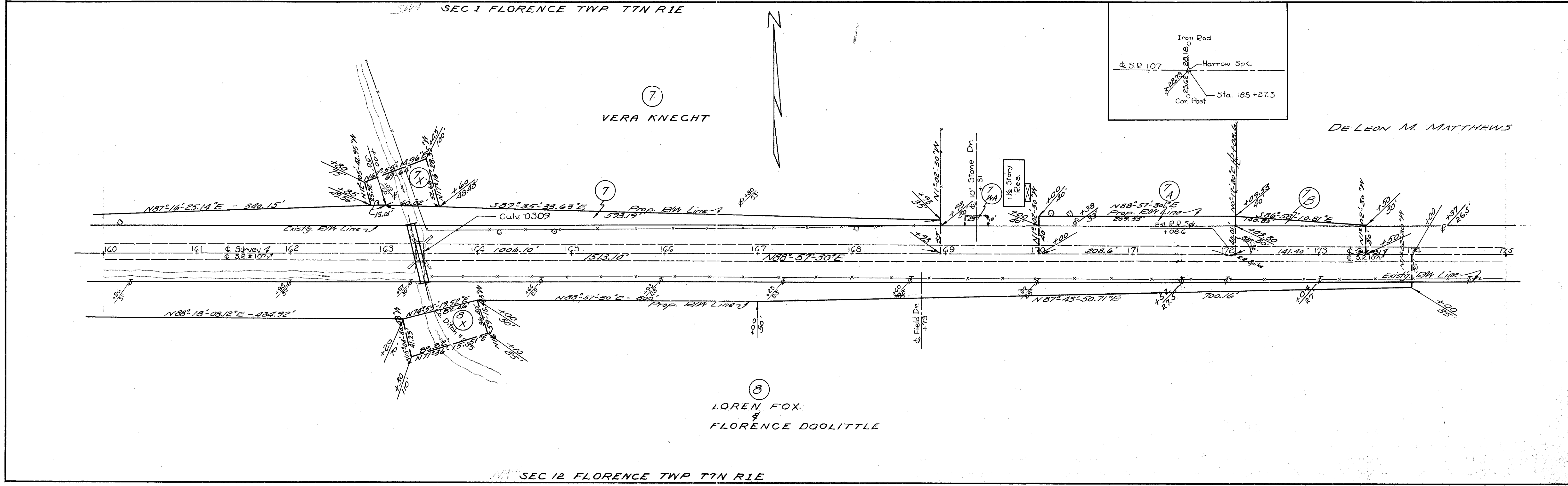

7
VERA KNECHT

DE LEON M. MATTHEWS

8
LOREN FOX
&
FLORENCE DOOLITTLE

SEC 12 FLORENCE TWP T1N R1E

Scanned
3/11/14 10:47

SW⁴ SEC 6 SUPERIOR TWP T7N R2E

SE⁴ Sec. 6

FED. RD. DIVISION	STATE	PROJECT
2	OHIO	S-702(8)

49
50

WIL.-107-(1.07)(2.90)
(4.58)(5.57)

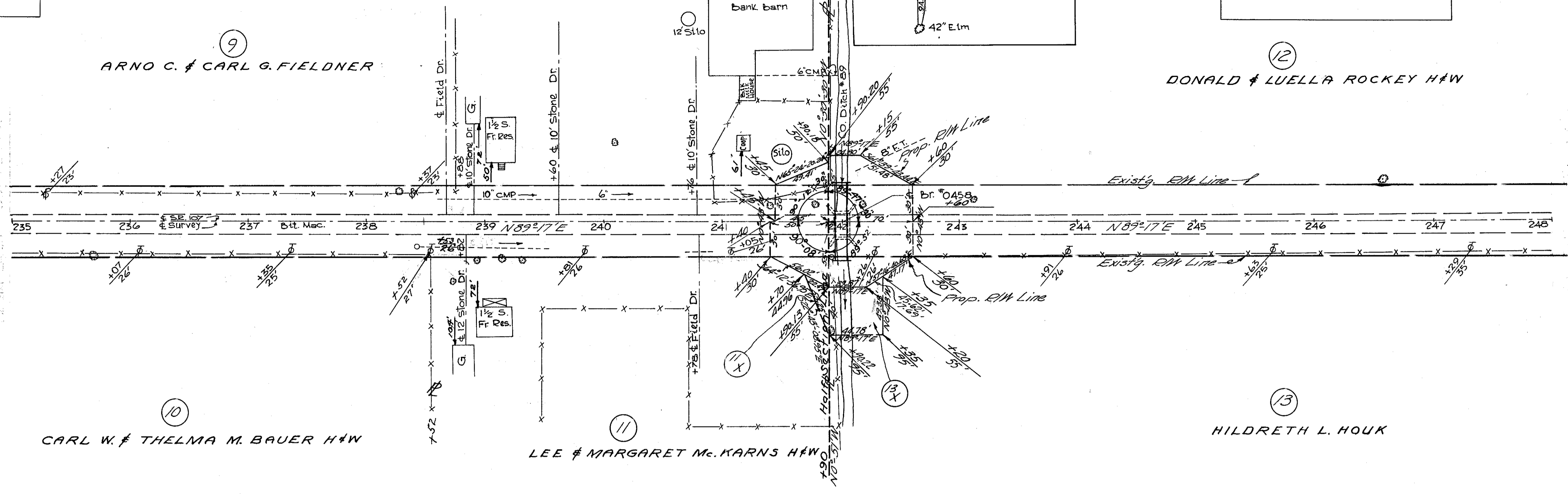
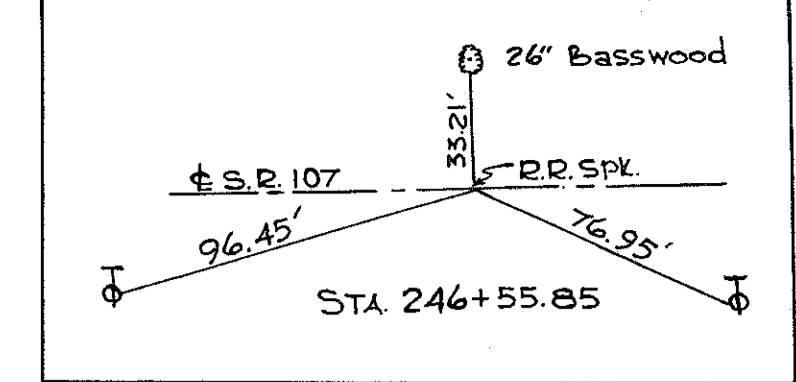
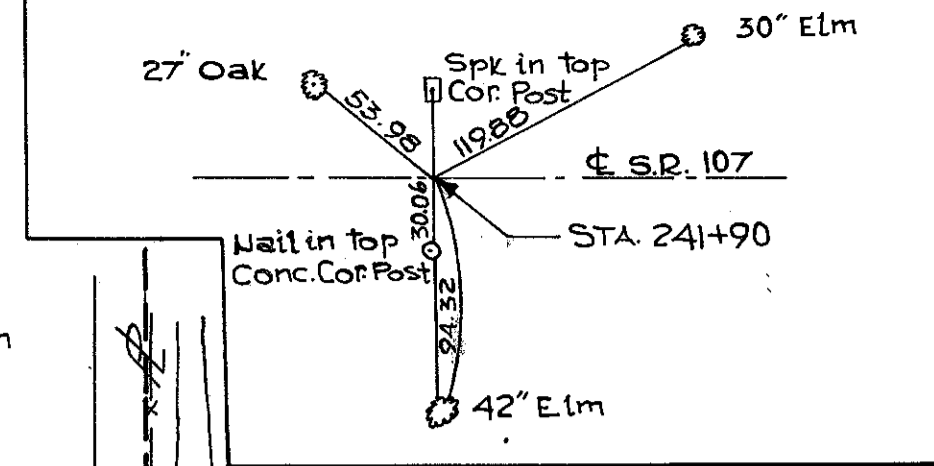
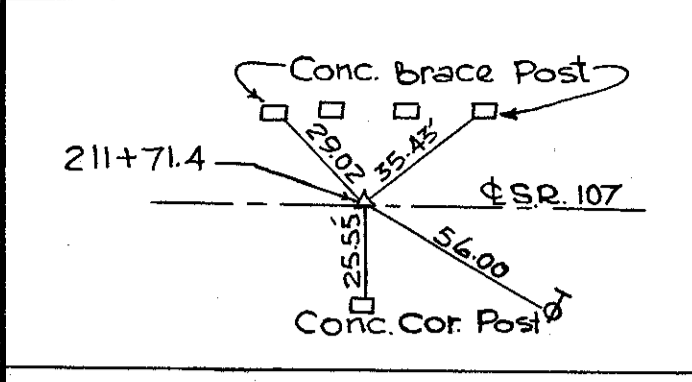

NW⁴ SEC 7 SUPERIOR TWP T7N R2E

NE⁴ Sec. 7

Scanned July 1997

FED. RD. DIVISION	STATE	PROJECT	
2	OHIO	5-702(8)	

50
50

WIL-107-(1.07)(2.90)
(4.58)(5.57)

Wi-107-0566

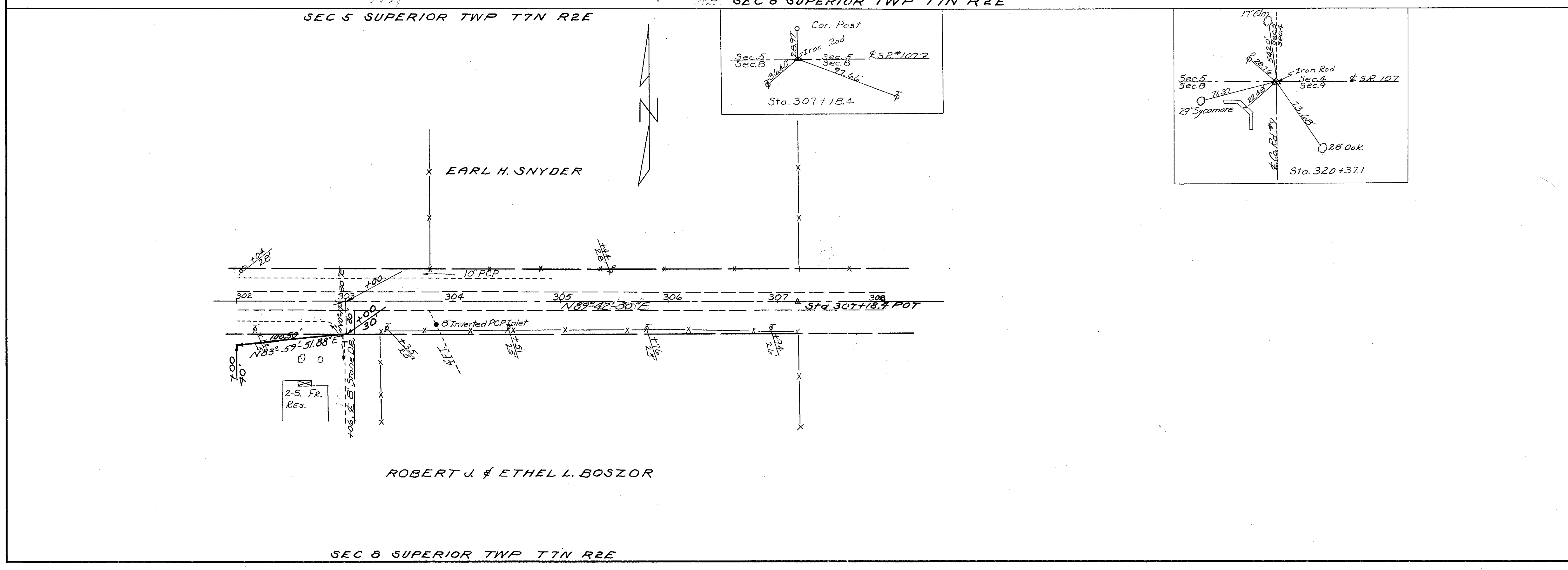
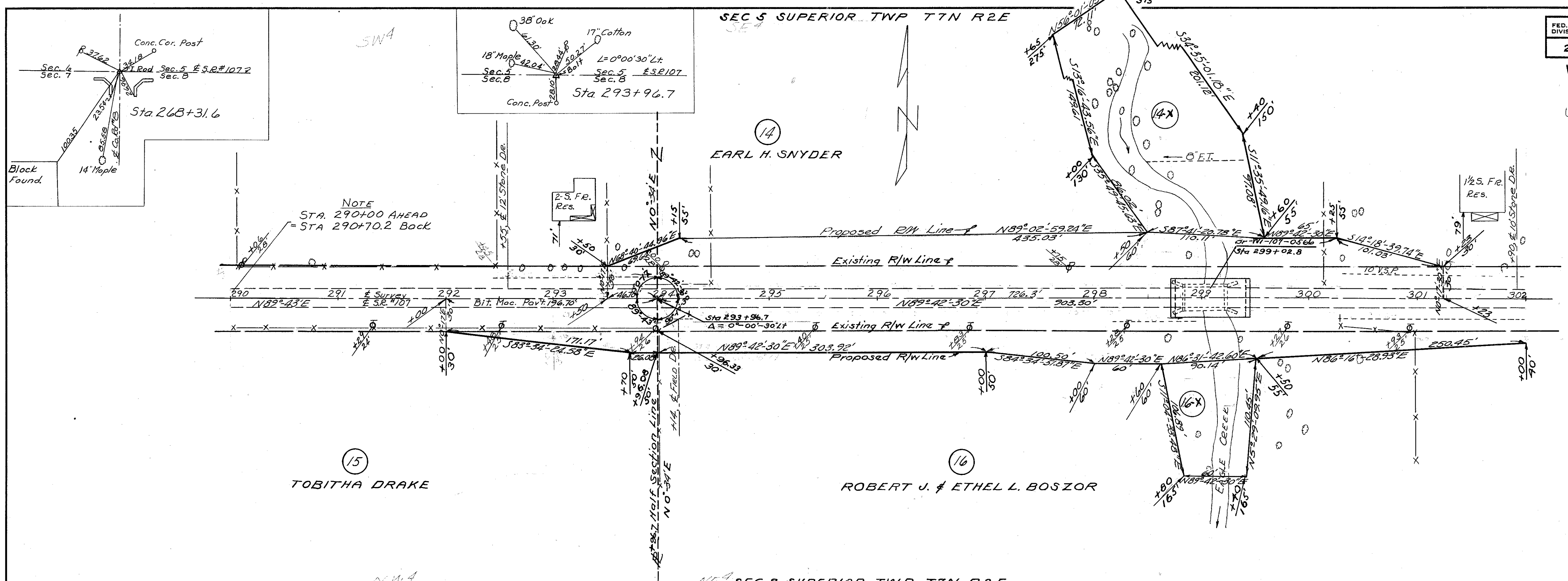

SEC 8 SUPERIOR TWP T7N R2E