

OHIO	1 25
FHWA REGION 5	
FEDERAL PROJECT	

WIL-107-7.69

PLAN NO. 2DI468

# STATE OF OHIO DEPARTMENT OF TRANSPORTATION

## WIL-107-7.69

SUPERIOR TOWNSHIP  
WILLIAMS COUNTY  
RIGHT OF WAY ONLY

SLIP REPAIR

### 1987 SPECIFICATIONS

The standard specifications of the State of Ohio, Department of Transportation, including changes and supplemental specifications listed in the proposal shall govern this improvement.

I hereby approve these plans and declare that the making of this improvement will not require the closing to traffic of the highway and that provisions for the maintenance and safety of traffic will be as set forth on the plans and estimates.

Name of Aquiring Agency  
State of Ohio

Approved \_\_\_\_\_  
Date \_\_\_\_\_ Assistant Deputy Director, Real Estate

Approved *K. S. Yuma*  
Date *11-4-87* District Deputy Director of Transportation

Approved \_\_\_\_\_  
Date \_\_\_\_\_ Engineer, Bureau of Bridges and Structural Design

Approved \_\_\_\_\_  
Date \_\_\_\_\_ Deputy Director, Operations

Approved \_\_\_\_\_  
Date \_\_\_\_\_ Director, Department of Transportation

**DESIGN DESIGNATION**  
CURRENT ADT (1987) = 1870  
DESIGN YEAR (2007) = 2716  
DHV = 380  
D = 50%  
T = 4%  
V = 55 MPH  
LEGAL SPEED = 55 MPH

**UNDERGROUND UTILITIES**  
TWO WORKING DAYS  
BEFORE YOU DIG  
CALL 800-362-2764 (TOLL FREE)  
OHIO UTILITIES PROTECTION SERVICE  
NON-MEMBERS  
MUST BE CALLED DIRECTLY

### CONVENTIONAL SIGNS

- |  |  |
|--|--|
| County Line _____                        | Limited Access (only) _____ LA _____               |
| Township Line _____                      | Right of Way (only) _____ R/W _____                |
| Section Line _____                       | Limited Access & Right of Way _____ LA & R/W _____ |
| Corporation Line _____                   | Existing Right of Way _____                        |
| Fence Line (existing)  (proposed)        | Property Line  (in existing fence)                 |
| Center Line  352 353                     | Railroad  or                                       |
| Trees  Stumps  (to be removed)           | Guardrail (existing)  (proposed)                   |
| Utility Poles: Telephone , Power , Light | Construction Limits                                |

### INDEX OF SHEETS

Title Sheet	-----	0
Summary of Additional Right of Way	-----	1
Property Map	-----	1
R/W Plan Detail	-----	1-4
-----	-----	-----
-----	-----	-----
-----	-----	-----
-----	-----	-----

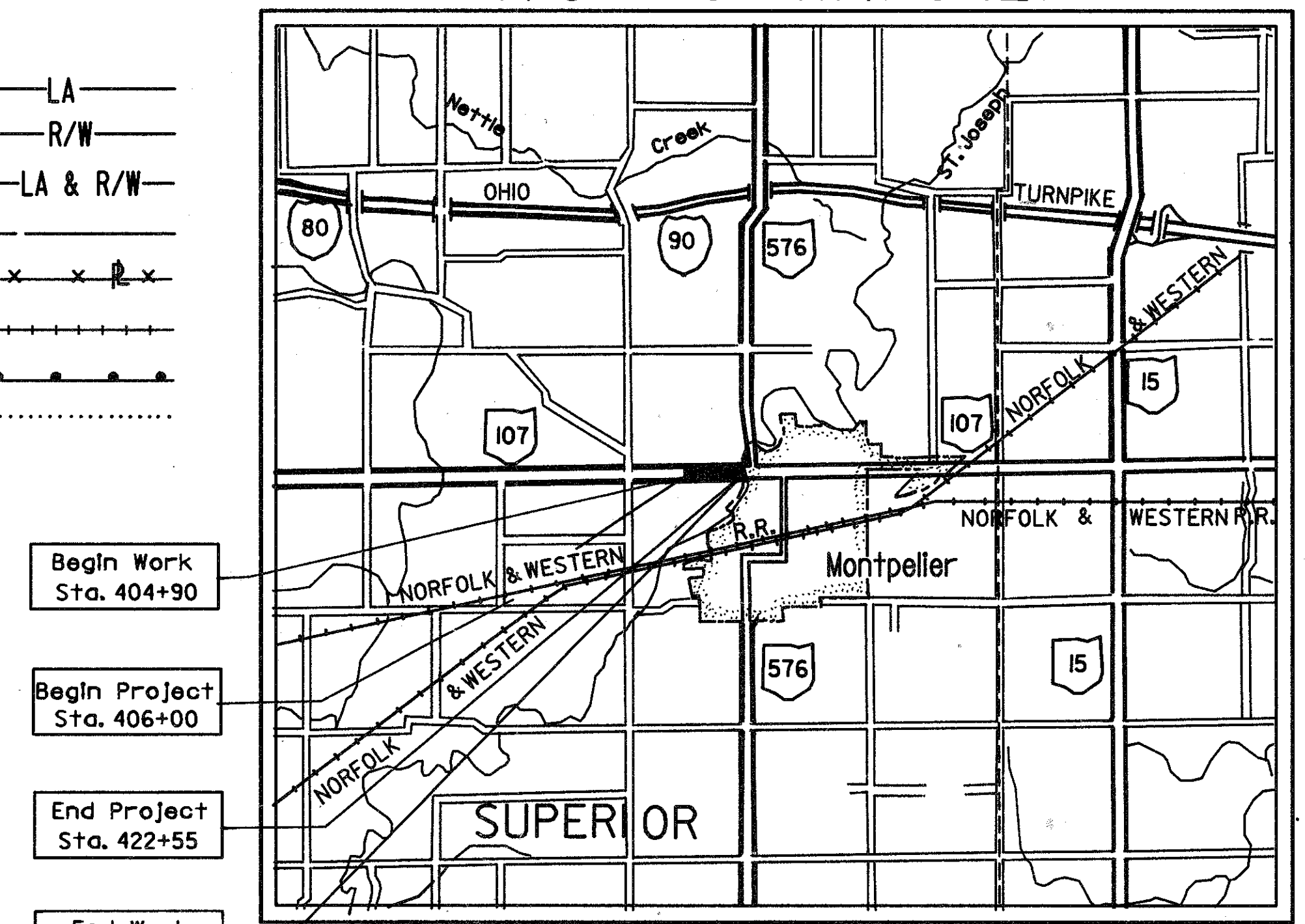

LOCATION MAP

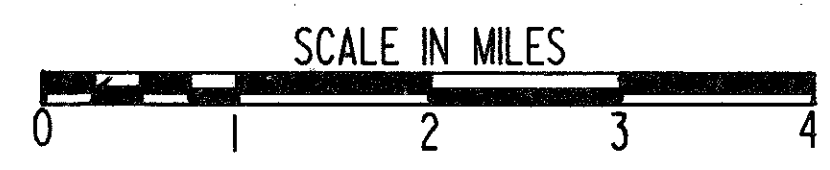

Portion to be Improved \_\_\_\_\_  
State and Federal Routes \_\_\_\_\_  
Other Roads \_\_\_\_\_

### SCALES

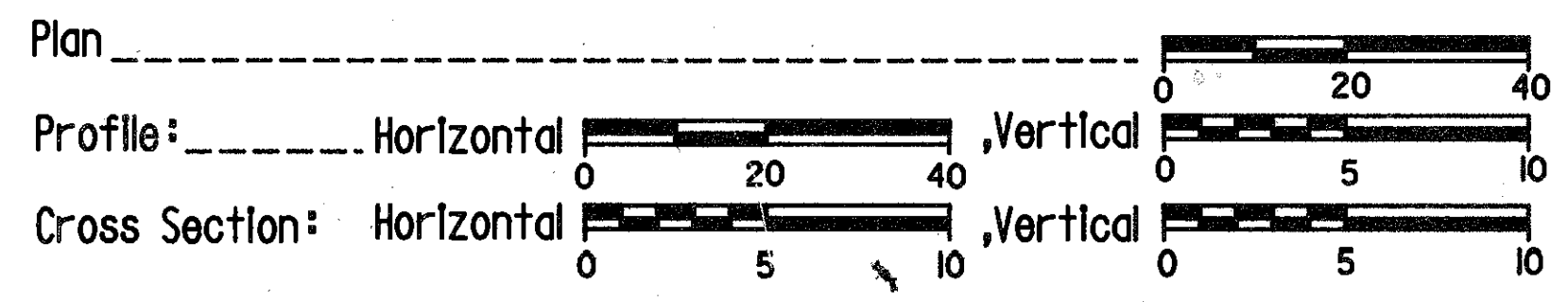

SUPPLEMENTAL SPECIFICATIONS	

### LINE DATA

**PROJECT**  
Begin Project Sta. 406+00  
End Project Sta. 422+55  
Length of Project = 1655.00 Lin. Ft. or 0.313 Mile

**WORK**  
Begin Work Sta. 404+90  
End Work Sta. 423+27  
Length of Work = 1837.00 Lin. Ft. or 0.348 Mile

SUPPLEMENTAL PRINTS OF STANDARD CONSTRUCTION DRAWINGS			
		MT-99.10	II-14-86
BP-5	I-II-85		
BP-6	6-1-65		
BP-7	12-6-76		
GR-1	I-II-85		
GR-2B	2-5-82		
GR-3B	1-21-85		
GR-4	2-5-82		
HW-4B	4-1-80		
MC-4	7-26-76		
MC-7	10-15-76		
MC-II	8-1-78		
MC-10	5-1-76		
HW-4A	4-1-80		

Plan Prepared By:  
OHIO DEPARTMENT OF TRANSPORTATION  
DISTRICT 2 DESIGN OFFICE

SEAL

Project: WIL-107-7.69  
Date of Lettering \_\_\_\_\_ 19\_\_ , Contract No. \_\_\_\_\_

R-7107 #2 H-73

Scanned July 14, 2017

7/2

SEC. 3, T7N, R2E, SUPERIOR TWP.

FHWA REGION	STATE	PROJECT	
5	OHIO		

WIL-107-07.67  
JOB No. 627400

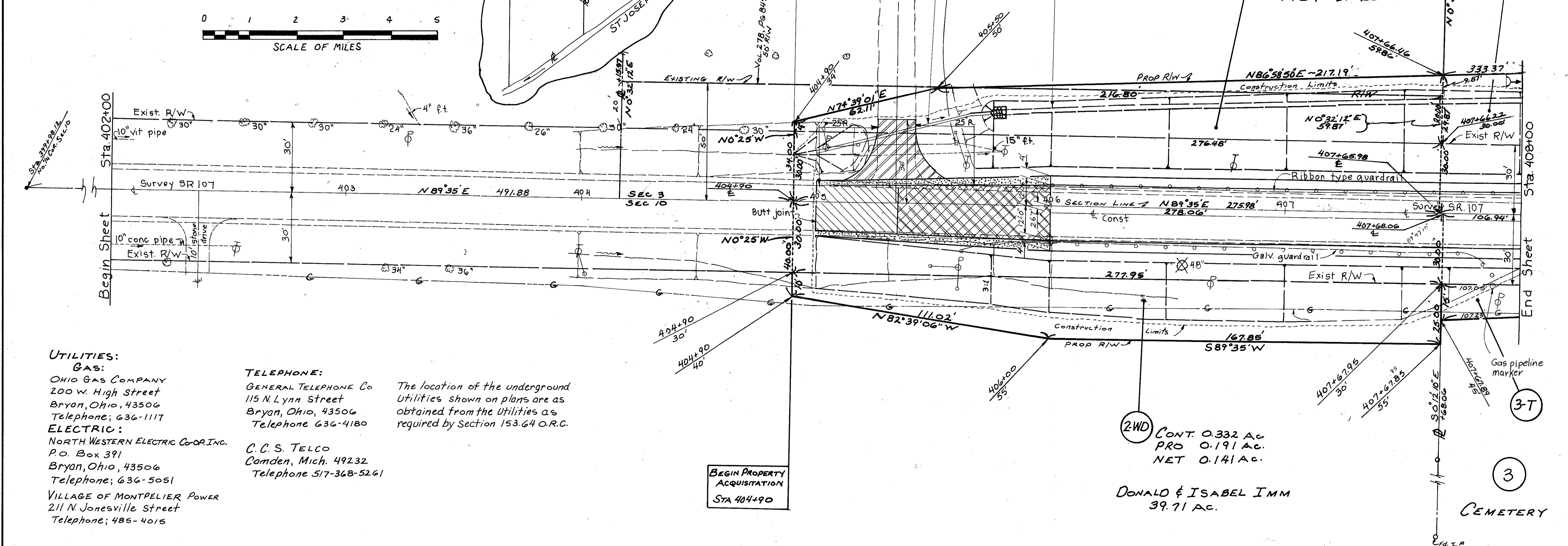
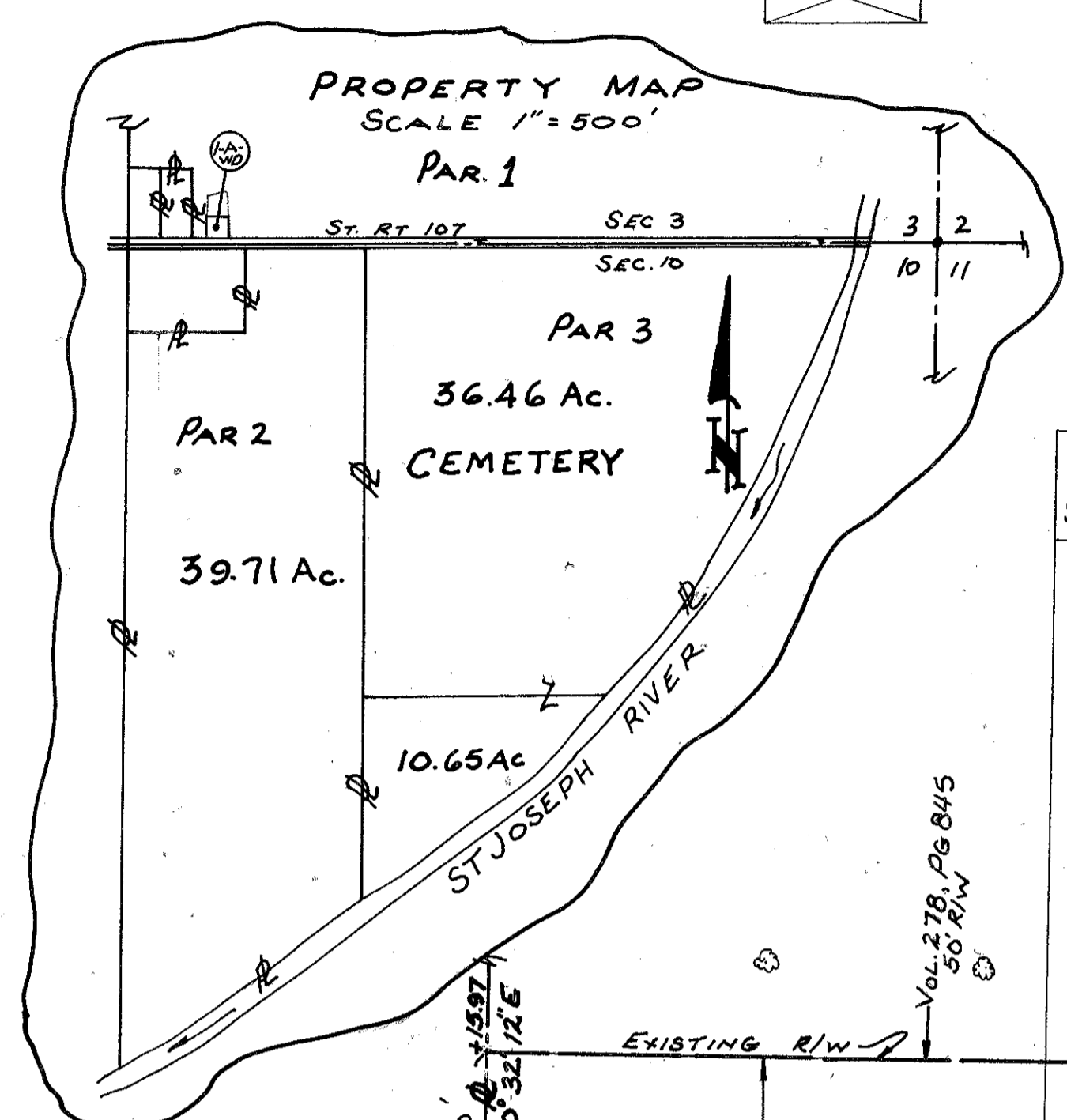
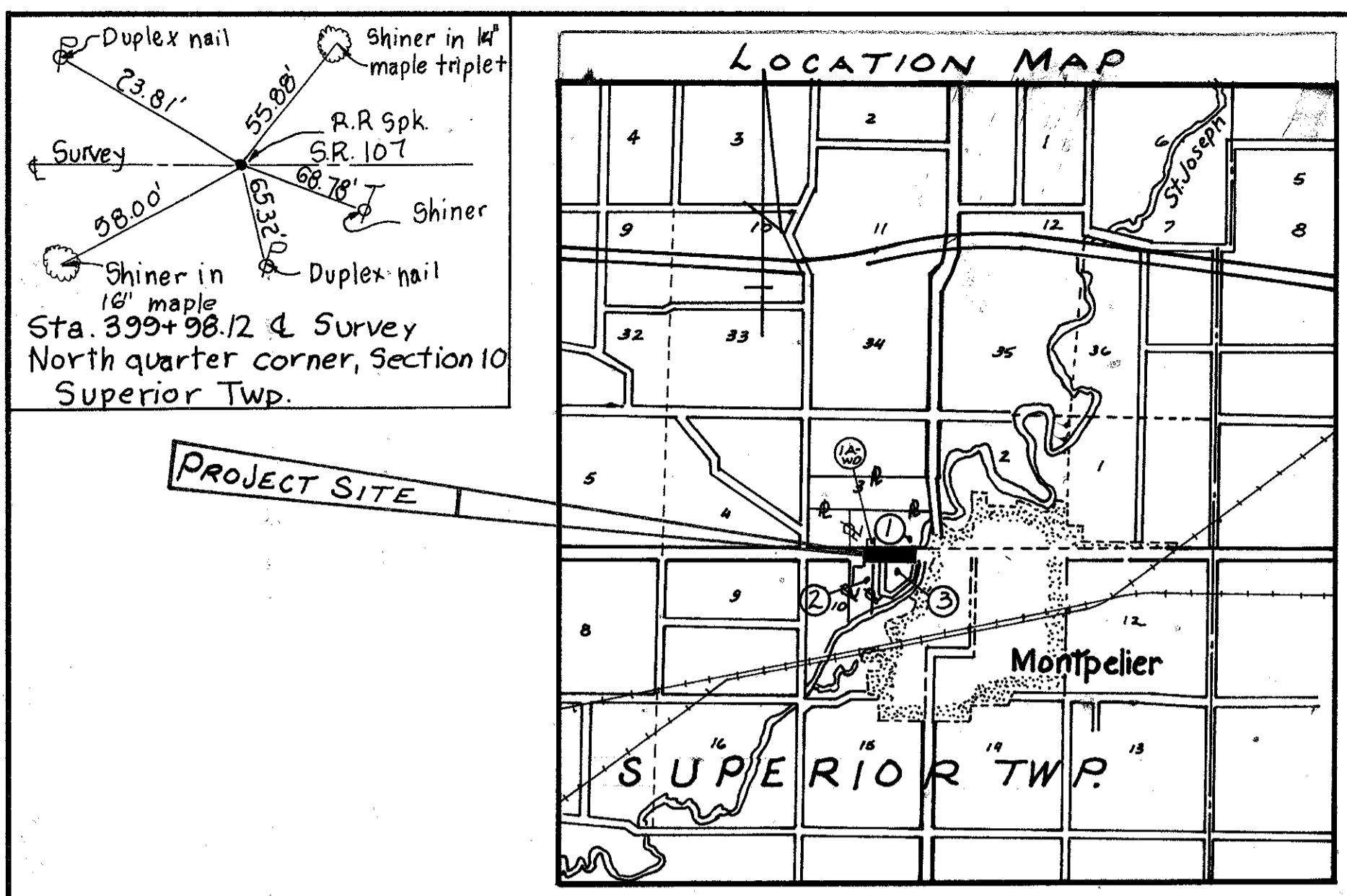

AGRICULTURE USE  
NOTE: GREGORY A. & REBECCA M. SNYDER GRANTS TO WILLIAMS CO. COMMISSIONERS IN VOL 278, PG. 846, OCT. 5, 1987 50 FT. R/W ON THIS 350 FT. FRONTAGE OF 3.66 AC. PARCEL OF LAND.

CONT 0.331 AC.  
PRO 0.306 AC.  
NET 0.025 AC.

2WD CONT. 0.332 AC.  
PRO 0.191 AC.  
NET 0.141 AC.

DONALD & ISABEL IMM  
39.71 AC.

**UTILITIES:**  
**GAS:**  
OHIO GAS COMPANY  
200 W. High Street  
Bryan, Ohio, 43506  
Telephone: 636-1117  
**ELECTRIC:**  
NORTH WESTERN ELECTRIC CO-OR. INC.  
P.O. Box 391  
Bryan, Ohio, 43506  
Telephone: 636-5051  
VILLAGE OF MONTPELIER POWER  
211 N. Jonesville Street  
Telephone: 485-4015

**TELEPHONE:**  
GENERAL TELEPHONE CO  
115 N. Lynn Street  
Bryan, Ohio, 43506  
Telephone 636-4180  
C. C. S. TELCO  
Camden, Mich. 49232  
Telephone 517-368-5261

The location of the underground utilities shown on plans are as obtained from the Utilities as required by Section 153.64 O.R.C.

R/W SUMMARY

Parcel No.	OWNER	DEED RECORD		DEED AREA ACRES	TOTAL PRO. ACRES	TOTAL TAKE ACRES	PRO. IN TAKE ACRES	NET TAKE ACRES	RESIDUE ACRES	REMARKS	AS ACQUIRED	
		VOL.	PAGE								VOL.	PAGE
1-WD	GREGORY A. & REBECCA M. SNYDER	273	622	64.92	1.396	2.710	1.079	1.631	62.210	SELL OFF 3.66 AC + 0.32 AC + 0.06 AC	280	640
1A-WD	LAVERNE H. & HELEN M. GROLL	278	844	3.66	0.241	0.331	0.306	0.025	3.329	OUT SALE 12/5/87	280	533
2-WD	DONALD & ISABEL IMM	221	756	21.7	39.71	0.541	0.332	0.191	39.378		280	473
3-T	BOARD OF TRUSTEES, SUPERIOR TWP	100	504	12.1					0.030		281	41
3-WD	BOARD OF TRUSTEES, SUPERIOR TWP	100	504	12.1	47.11	1.102	0.968	1.024	45.118	NO GRAVES IN OR NEAR TAKE AREA		

SEC. 10, T7N, R2E, SUPERIOR TWP, WILLIAMS CO.

PARCEL No.	DATE	REMARKS
1A-WD	3-9-88	Correct LAVERNE to LAVERNE
1A-WD	12-22-87	SELL OFF PAR 1A-WD ADDED

Scanned  
July 1997

SEC 3, T7N, R2E, SUPERIOR TWP.

FHWA REGION	STATE	PROJECT
5	OHIO	

23  
25  
2  
4

WIL-107-07.67  
JOB No. 627400

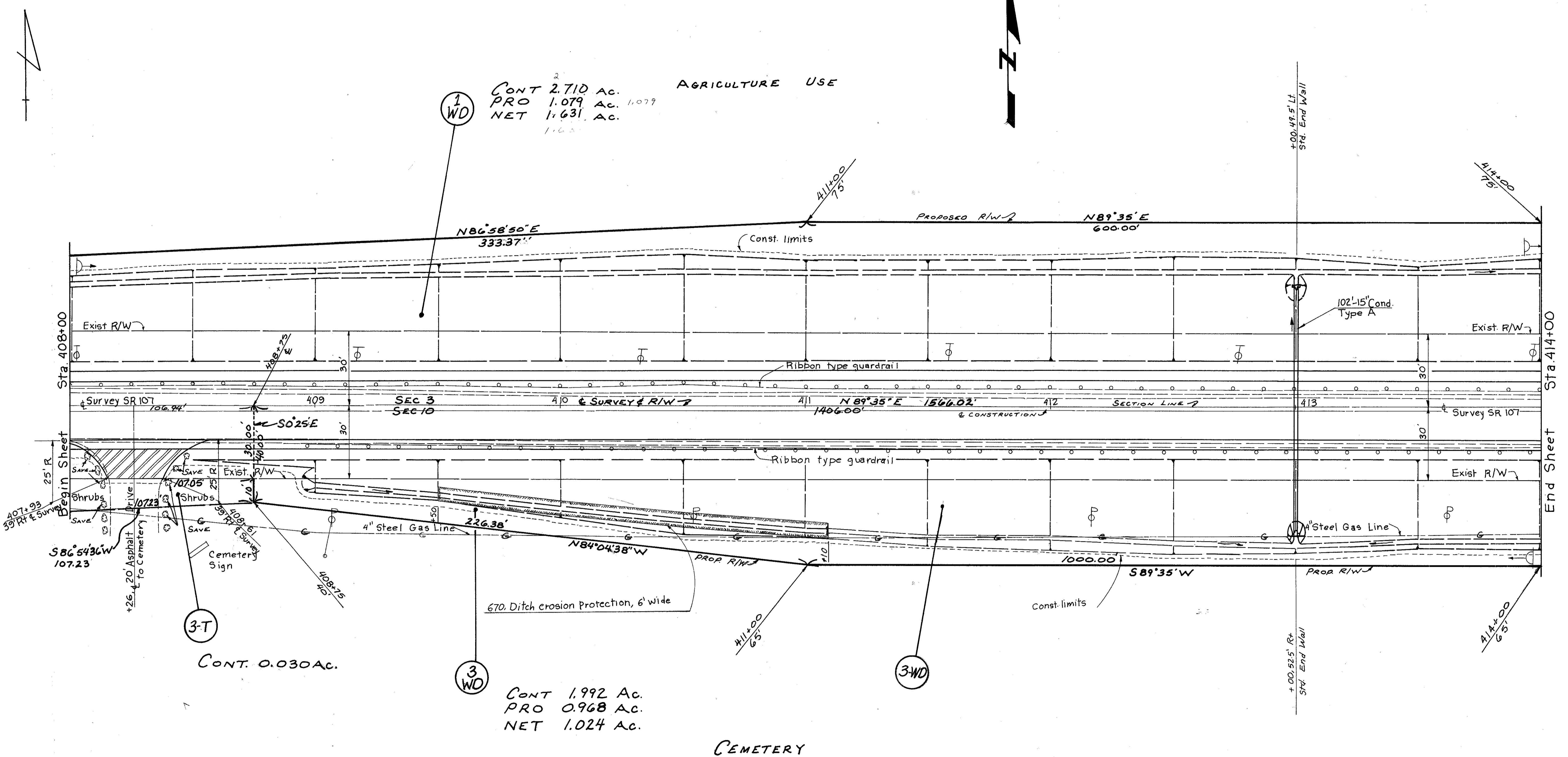

1 WD  
CONT 2.710 AC.  
PRO 1.079 AC. 1.079  
NET 1.631 AC.  
1.631

3-T  
CONT. 0.030 AC.

3 WD  
CONT 1.992 AC.  
PRO 0.968 AC.  
NET 1.024 AC.

3 WD

BOARD OF TRUSTEE, SUPERIOR TWP

SEC 10, T7N, R2E, SUPERIOR TWP.

PARCEL NO.	DATE	REMARKS
1-WD	12-22-87	SELL OFF (11-WD) AREA CHANGE

BRUNING 44-232 68040



SEC. 3, T7N, R2E, SUPERIOR TWP.

FHWA REGION	STATE	PROJECT
5	OHIO	

24  
25

WIL-107-07.67  
Job No. 627400

3  
4

AGRICULTURE USE

1/WD  
CONT 2.710 AC.  
PRO 1.079 AC.  
NET 1.631 AC.

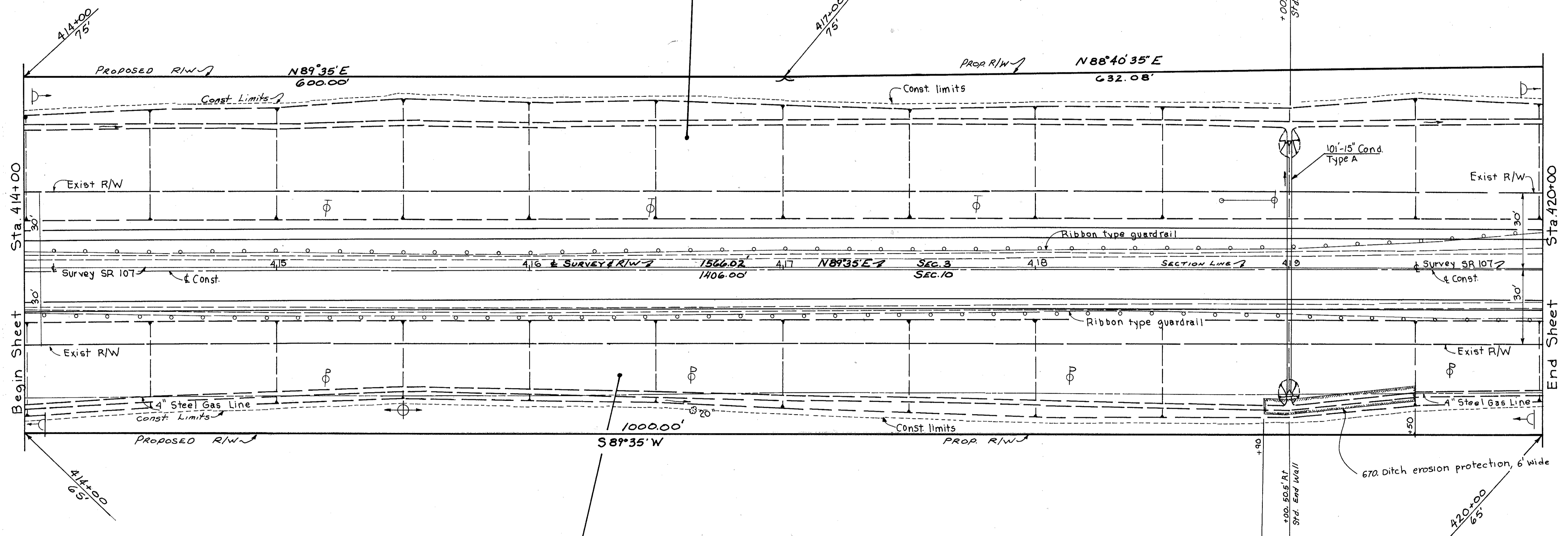

CEMETERY

3/WD  
CONT 1.992 AC.  
PRO 0.968 AC.  
NET 1.024 AC.

CEMETERY

SEC. 10, T7N, R2E, SUPERIOR TWP.

PARCEL NO.	DATE	REMARKS
1-WD	12-28-87	SELL OFF (1-WD) AREA CHANGE

Revised July 1977

SEC. 3, T7N, R2E, SUPERIOR TWP.

Village Garage Bldg.  
 Near side of ground level of 4" steel guard post 3' from west  
 Iron pin 3" below surface Survey S.R.107  
 Cut 4" on top of conc. curb  
 Station: Sta. 426+25.05 & Survey Northeast corner, Section 10 Superior Twp.

FHWA REGION	STATE	PROJECT
5	OHIO	

WIL-107-07.67  
 Job No. 627400

25  
 25  
 4  
 4

AGRICULTURE USE

End Project  
 End TYP Section  
 Sta. 422+55  
 S.L.M. 8.00

END PROPERTY ACQUISITION  
 STA. 423+32

End Work  
 Sta. 423+27

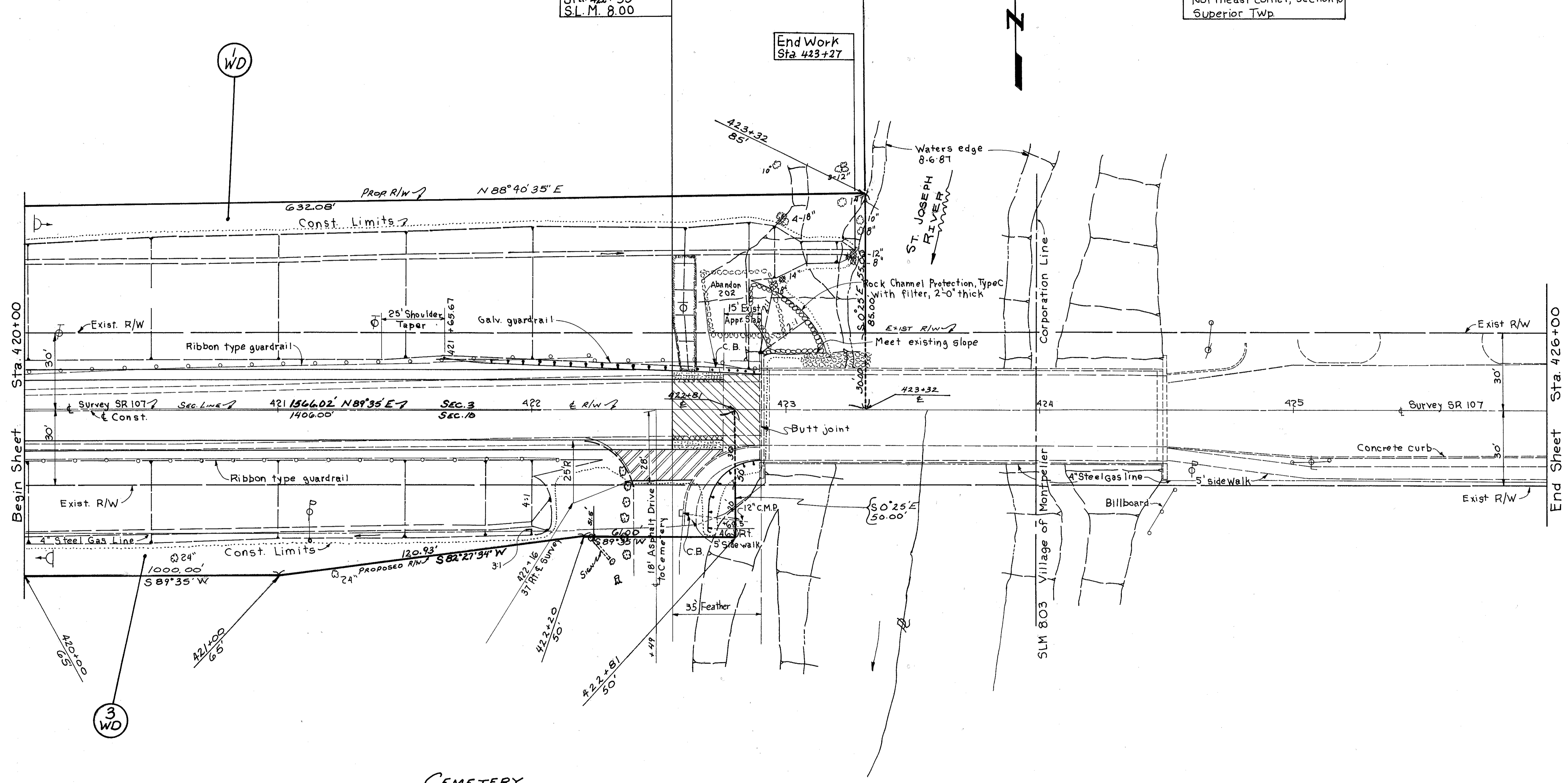

Begin Sheet  
 Sta. 420+00

End Sheet  
 Sta. 426+00

CEMETERY

SEC. 10, T7N, R2E, SUPERIOR TWP.

PARCEL No.	DATE	REMARKS
3 WO	12-18-87	ADD SIGNATURES @ DR. STA 422+49

BRUNING 44-232 68640

Cor 101 H-23