

STATE OF OHIO  
DEPARTMENT OF TRANSPORTATION

**WIL-107-8.01**  
**SUPERIOR TOWNSHIP**  
**WILLIAMS COUNTY**

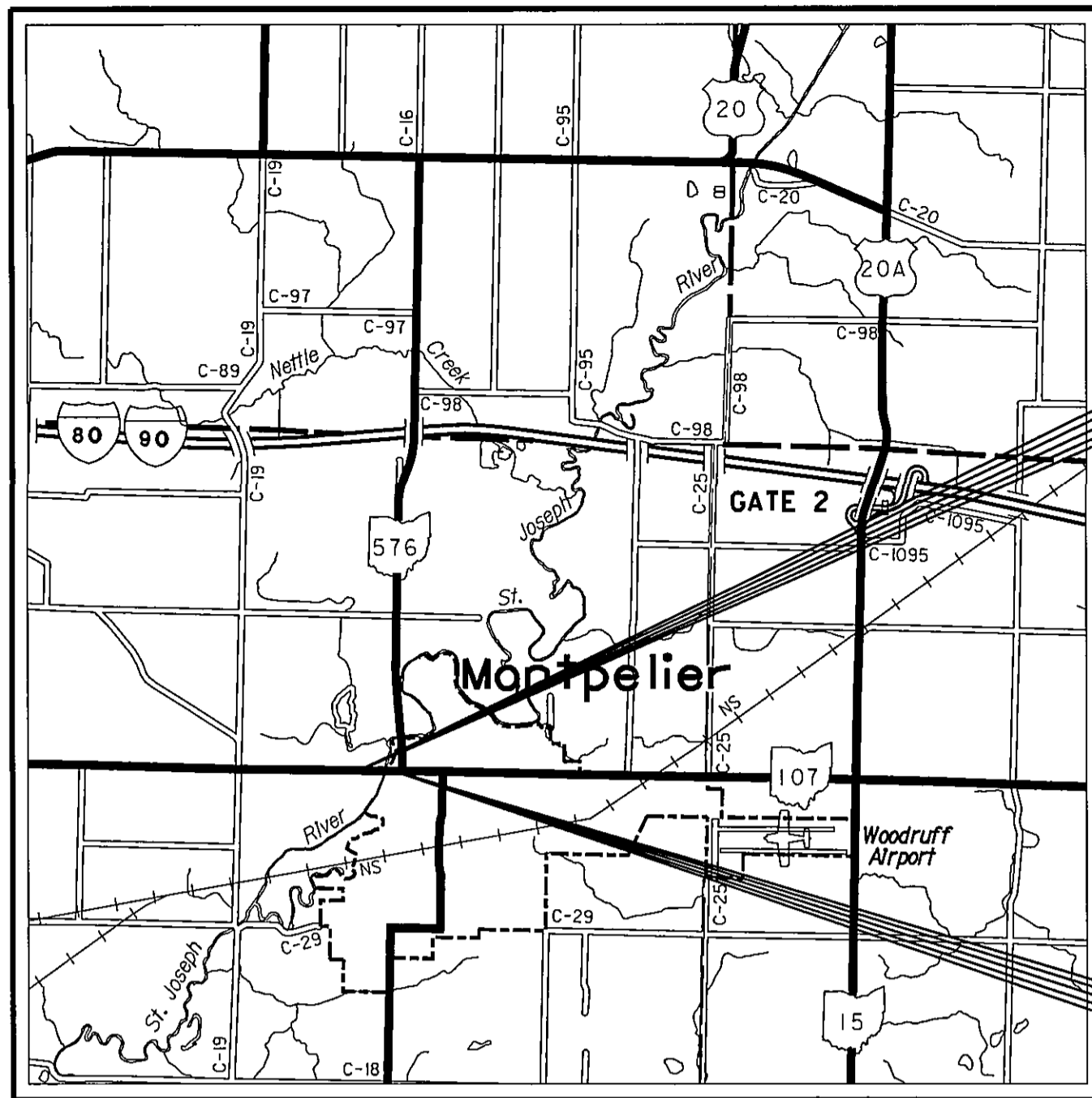

LOCATION MAP

LATITUDE: N41°35'11" LONGITUDE: W84°36'51"

SCALE IN MILES

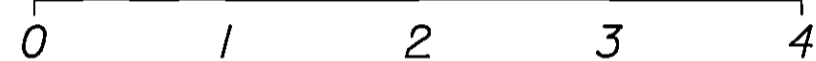

PORTION TO BE IMPROVED	-----
INTERSTATE & DIVIDED HIGHWAY	=====
UNDIVIDED STATE & FEDERAL ROUTES	=====
OTHER ROADS	-----

DESIGN DESIGNATION

OPENING YEAR ADT (2004)	= 3020
DESIGN YEAR ADT (2024)	= 3710
DHV	= 410
DIRECTIONAL DISTRIBUTION	= 55%
FUNCTIONAL CLASS	= RURAL MAJOR COLLECTOR
TRUCKS	= 10%
DESIGN SPEED	= 55 MPH
LEGAL SPEED	= 55 MPH

DESIGN FUNCTIONAL CLASSIFICATION -  
RURAL MAJOR COLLECTOR

DESIGN EXCEPTIONS

NONE REQUIRED

**UNDERGROUND UTILITIES**  
TWO WORKING DAYS  
**BEFORE YOU DIG**  
CALL 1-800-362-2764 (TOLL FREE)  
OHIO UTILITIES PROTECTION SERVICE  
NON-MEMBERS  
MUST BE CALLED DIRECTLY

PLAN PREPARED BY:  
NORTHWEST CONSULTANTS, INC.  
3220 CENTRAL PARK WEST  
TOLEDO, OH 43617  
(419) 841-4704

ENGINEERS SEAL:

FOR ENTIRE PLAN  
INCLUDING STRUCTURES  
OVER 20 FT.

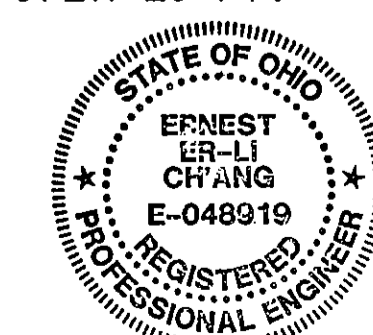

SIGNED: *Ernest Er-Li Chang*  
DATE: 06-16-2003

INDEX OF SHEETS:

TITLE SHEET	1
TYPICAL SECTIONS	2
GENERAL NOTES	3-4
CURB RAMPS WITH TRUNCATED DOMES	5-7
MAINTENANCE OF TRAFFIC	8
DROPOFFS IN WORK ZONES	9
GENERAL SUMMARY	10-11
PAVEMENT CALCULATIONS AND SUB-SUMMARIES	12-13
PROJECT SITE PLAN	14
PLAN & PROFILE	15
CROSS SECTIONS	16
CHANNEL CROSS SECTIONS	17
STRUCTURES OVER 20'	18-32
RIGHT-OF-WAY	33

STANDARD CONSTRUCTION DRAWINGS								SUPPLEMENTAL SPECIFICATIONS	SPECIAL PROVISIONS	
BP-3.1	07-28-00	AS-1-81	07-19-02	MT-96.11	04-19-02	TC-42.20	04-20-01	802	07-19-02	US Army Corps of Engineers NWP #3 3-12-04
BP-4.1	07-28-00	BR-1	07-19-02	MT-96.20	04-19-02	TC-52.10	04-20-01	832	4-17-04	
GR-1.1	04-18-03	BR-2-98	07-19-02	MT-96.25	04-20-01	TC-52.20	04-20-01	833	02-12-03	
GR-2.1	04-18-03	BS-1-93	07-19-02	MT-97.11	04-19-02	TC-61.10	01-19-01	864	07-11-00	
GR-3.1	04-18-03	GSD-1-96	07-19-02	MT-101.20	10-18-02	TC-65.10	10-19-01	908	04-18-03	
								954	09-09-97	
								1027	04-11-02	
GR-4.2	04-18-03	PCB-91	07-19-02	MT-101.60	10-18-02					
RM-4.2	04-18-03	SICD-1-96	07-19-02	MT-101.70	10-18-02					
DM-1.1	07-19-02			MT-105.10	10-18-02					
DM-4.3	07-19-02			MT-105.11	10-18-02					
DM-4.4	07-19-02			MT-110.20	10-18-02					

PROJECT DESCRIPTION

IMPROVEMENT OF 0.04 MILES OF STATE ROUTE 107 BY REHABILITATION OF THE STRUCTURE OVER ST. JOSEPH RIVER INCLUDING APPROACH RECONSTRUCTION.

PROJECT EARTH DISTURBED AREA: 0.58 ACRES

ESTIMATED CONTRACTOR EARTH DISTURB AREA : 0.25 ACRES

NOTICE OF INTENT EARTH DISTURBED AREA : 4.90 ACRES

2002 SPECIFICATIONS

THE STANDARD SPECIFICATIONS OF THE STATE OF OHIO, DEPARTMENT OF TRANSPORTATION, INCLUDING CHANGES AND SUPPLEMENTAL SPECIFICATIONS LISTED IN THE PROPOSAL SHALL GOVERN THIS IMPROVEMENT.

I HEREBY APPROVE THESE PLANS AND DECLARE THAT THE MAKING OF THIS IMPROVEMENT WILL NOT REQUIRE THE CLOSING TO TRAFFIC OF THE HIGHWAY AND THAT PROVISIONS FOR THE MAINTENANCE AND SAFETY OF TRAFFIC WILL BE AS SET FORTH ON THE PLANS AND ESTIMATES.

APPROVED: *Todd M. Auld*  
DATE: 18 June 2003 DISTRICT DEPUTY DIRECTOR

APPROVED: *Gordon Proctor*  
DATE: 6/26/04 DIRECTOR, DEPARTMENT OF TRANSPORTATION

WIL - SR 107-8.01  
040565 PID - 21371  
Dist 2 11/3/2004

FEDERAL PROJECT NO.  
E032(828)

PID NO.  
21371

CONSTRUCTION PROJECT NO.

RAILROAD INVOLVEMENT  
NONE

WIL-107-8.01

WIL - 107 - 8.01  
SECTION 10, T 7 N, R 2 E  
SUPERIOR TOWNSHIP  
WILLIAMS COUNTY, OHIO

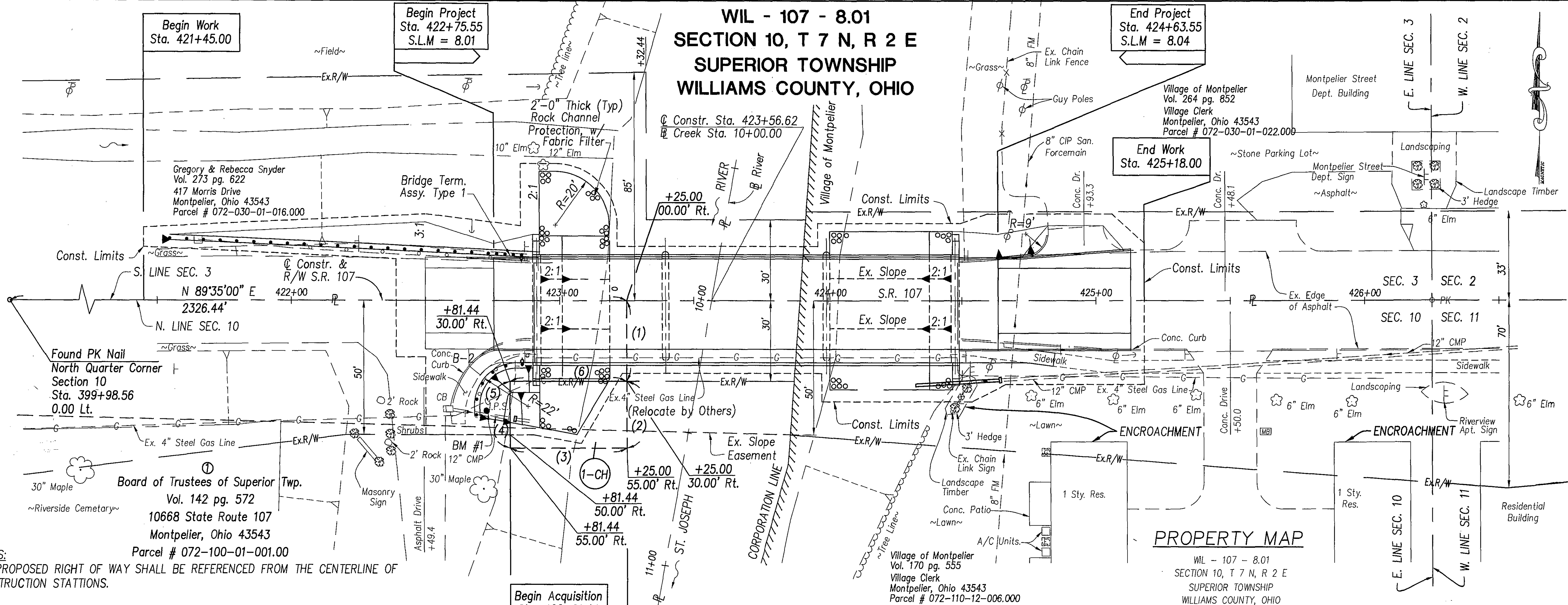

**NOTES:**  
THE PROPOSED RIGHT OF WAY SHALL BE REFERENCED FROM THE CENTERLINE OF CONSTRUCTION STATIONS.

BASIS FOR BEARINGS SHOWN ARE FOR PROJECT USE ONLY. THESE BEARINGS ARE TO AN ASSUMED MERIDIAN AND ARE USED TO DELINEATE ANGLES ONLY.

EXISTING CENTERLINE OF SURVEY AND RIGHT OF WAY ARE DETERMINED USING NOTES FROM OHIO DEPARTMENT OF HIGHWAY PLANS, S.H. 303, SEC L(PT) & MONTPELIER (PT.)

**UTILITIES:**  
THE LOCATION OF UNDERGROUND UTILITIES SHOWN ON THE PLANS ARE AS OBTAINED FROM THE OWNERS OF THE UTILITIES AS REQUIRED BY SECTION 153.64 O.R.C.

**ELECTRIC:** VILLAGE OF MONTPELIER  
P.O. BOX 148  
211 N. JONESVILLE ROAD  
MONTPELIER, OHIO 43543  
(419) 485-8316

**TELEPHONE:** VERIZON-NORTH  
300 WEST GYPSY LANE ROAD  
BOWLING GREEN, OHIO 43402  
(419) 354-9452

**GAS:** OHIO GAS COMPANY  
P.O. BOX 528  
715 E. WILSON STREET  
BRYAN, OHIO 43506  
1-800-331-7396

LINE	BEARING	LENGTH
(1)	S00°25'00"E	30.00'
(2)	S00°25'00"E	25.00'
(3)	S89°35'00"W	43.56'
(4)	N00°25'00"W	5.00'
(5)	N00°25'00"W	20.00'
(6)	N89°35'00"E	43.56'

NET RESIDUE = RECORD AREA - TOTAL PRO - NET TAKE  
ALL AREAS SHOWN IN ACRES.

**Structure Key**

- Residential
- Commercial
- Out - Building

**Monument Legend**

- Found PK Nail

I HEREBY CERTIFY THAT THIS PLAT IS A TRUE DELINEATION OF A SURVEY MADE FOR THE OHIO DEPARTMENT OF TRANSPORTATION IN 2001 BY NORTHWEST CONSULTANTS, INC.

THE ESTABLISHMENT OF THE PROPERTY LINES AND EXISTING RIGHT OF WAY LINES SHOWN ON THE PLANS AS OF THIS DATE WERE PERFORMED BY ME OR UNDER MY DIRECT SUPERVISION.

WILLIAM E. TEADERMAN  
SURVEYOR NO. S-005363 DATE: 6-4-2001

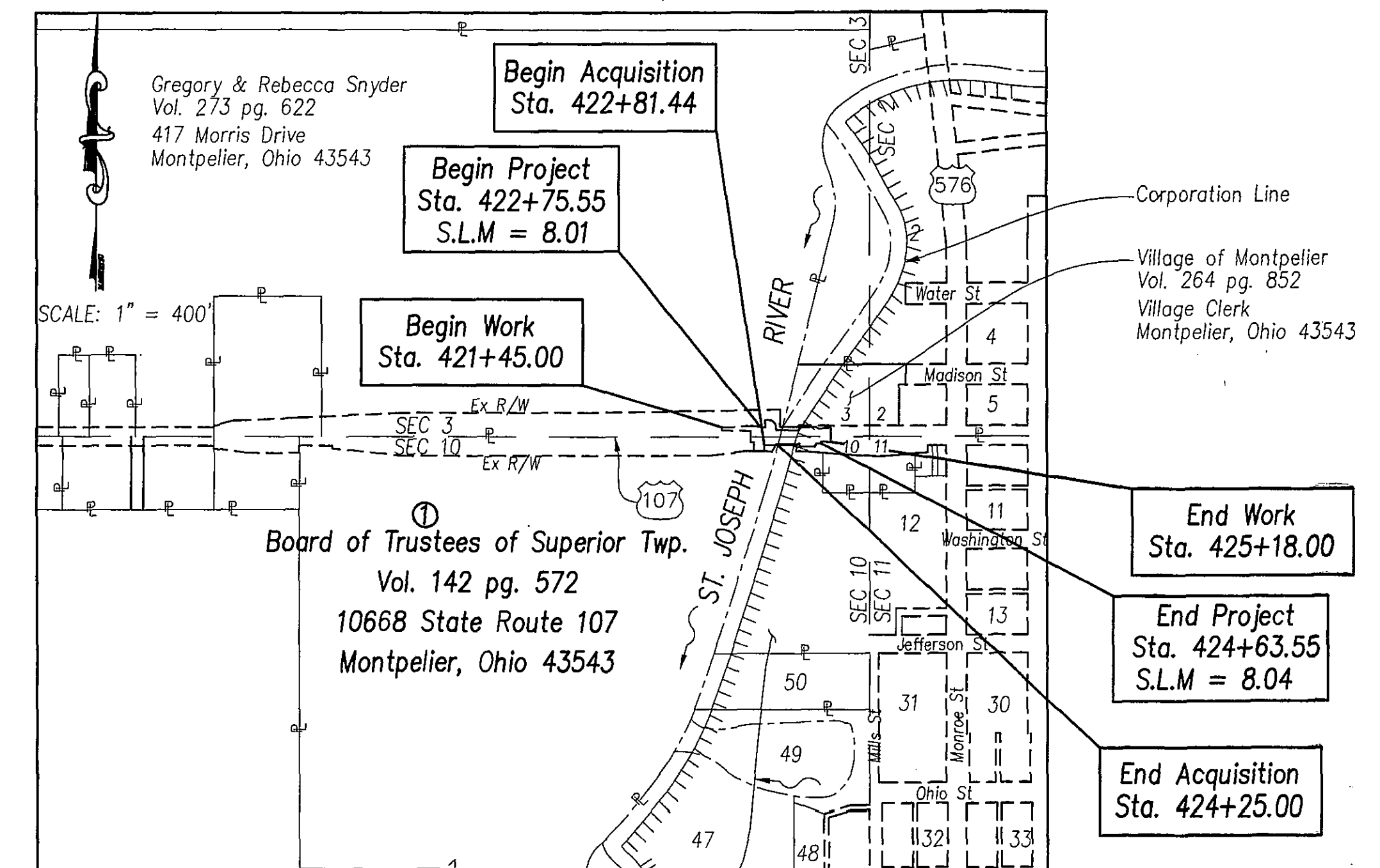

**SUMMARY OF ADDITIONAL RIGHT OF WAY REQUIRED**

PARCEL NO.	OWNER	SHEET NO.	OWNERS RECORD BOOK	OWNERS RECORD PAGE	AUDITOR'S PARCEL	RECORD AREA	TOTAL P.R.O.	GROSS TAKE	P.R.O. IN TAKE	NET TAKE	STRUC-TURE	NET RESIDUE LEFT	NET RESIDUE RIGHT	TYPE FUND	REMARKS AND PERSONALITY	AS ACQUIRED BOOK	AS ACQUIRED PAGE
1-CH	BOARD OF TRUSTEES OF SUPERIOR TWP.	1	142	572	072-100-01-001.000			0.025		0.025				STATE	Slope Channel Protection Work of which 0.018 Acres is an existing slope easement.	OR 73	941

REV.	DATE	DESCRIPTION

RIGHT OF WAY PLAN  
 STA. 421+50 TO STA. 426+75  
 WIL-107-8.01  
 R/W DESIGNER: DJJK  
 R/W REVIEWER: EKL  
 PID NO: 21371  
 DATE COMPLETED: