

LIMITED ACCESS  
WIL-107-8.88

# CENTERLINE SURVEY PLAT

## OHIO DEPARTMENT OF TRANSPORTATION

### STATE ROUTE 107-SEC. 8.88

#### WILLIAMS COUNTY

#### VILLAGE OF MONTEPELIER

#### TOWNSHIPS

THIS IMPROVEMENT HAS BEEN DECLARED A LIMITED ACCESS HIGHWAY FROM STATION 506+34.57 TO STATION 533+35.29 BY ACTION OF THE DIRECTOR OF THE DEPARTMENT OF TRANSPORTATION AND RECORDED IN VOLUME 58, PAGE 1231, OF THE DIRECTOR'S JOURNAL PURSUANT TO LAW.

VILLAGE  
OF

SUPERIOR T.7N. R.2E. SECTION 2,11,12  
JEFFERSON T.7N. R.3E. SECTION 6,7

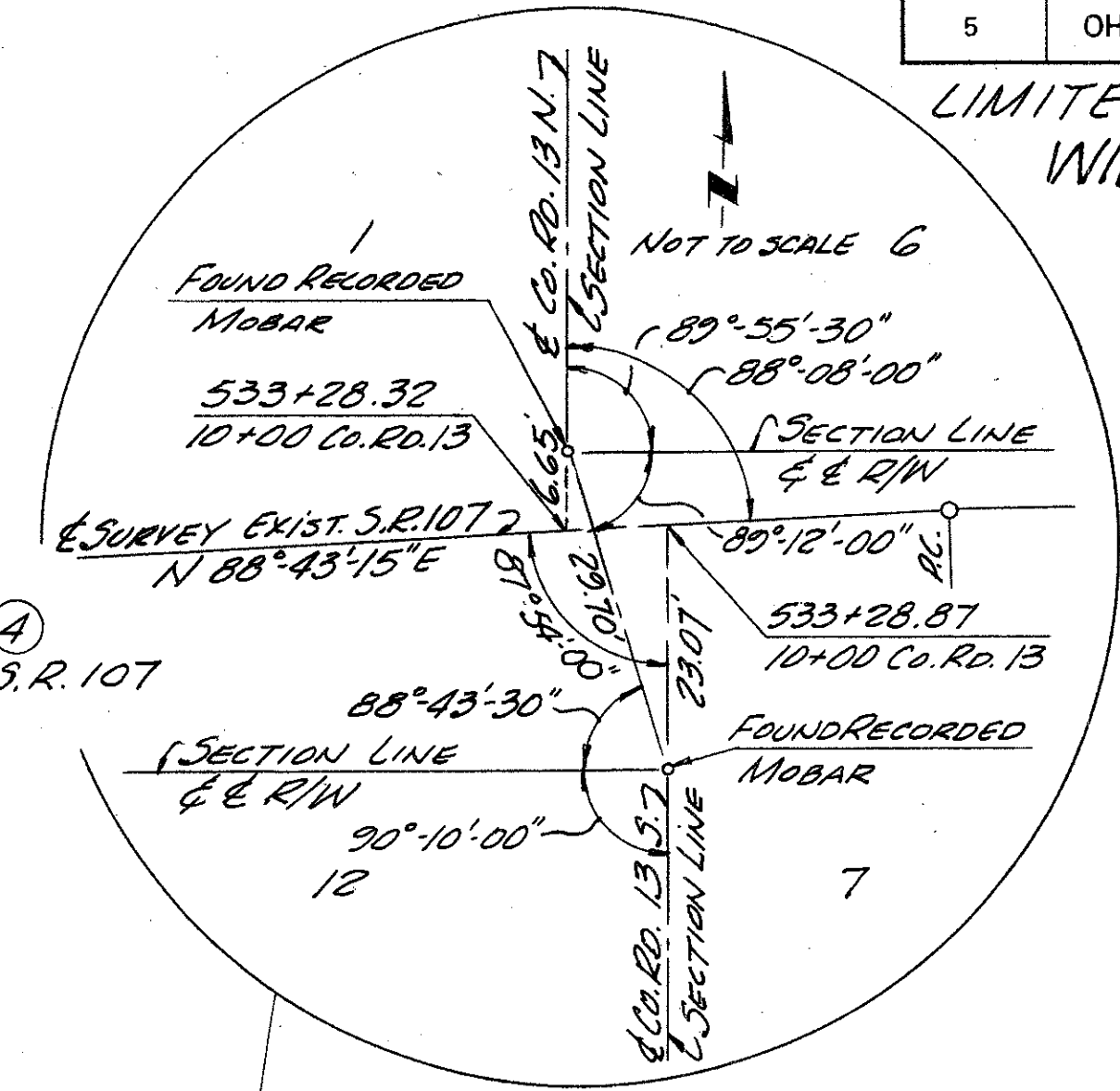

**CURVE DATA ④**  
(& Construction S.R. 107 Relocated)  
 $\Delta = 7^{\circ}43'03''$  Lt.  
 $D = 1^{\circ}28'$   
 $R = 3906.53'$   
 $T = 263.55'$   
 $L = 526.31'$   
 $E = 8.88'$   
 $P.C. = 535+40.32$   
 $P.I. = 538+03.87$   
 $P.T. = 540+66.63$  (Bk.)  
 $= 540+56.43$  (Ah.)

**CURVE DATA ⑥**  
(& Survey Exist. S.R. 107)  
 $\Delta = 1^{\circ}47'30''$  Rt.  
 $D = 0^{\circ}30'$   
 $R = 11,459.16'$   
 $T = 179.18'$   
 $L = 358.33'$   
 $E = 1.40'$   
 $P.C. = 533+61.80$   
 $P.I. = 535+40.28$   
 $P.T. = 537+20.13$

**STATION EQUATION**  
 $P.T. 540+66.63$  (Bk.) & CONSTR.  
 S.R. 107 RELOC.  
 $= 540+56.43$  (Ah.) & SURVEY  
 EXISTING S.R. 107

CENTERLINE MONUMENTS TO BE SET AS PART OF THIS CONTRACT	
Monument Assemblies	
S.R. 107 & Survey & R/W	
P.O.T.	467+80.94
P.O.T.	474+47.30
P.I.	479+33.02
P.O.T.	482+28.02
P.C.	490+00.00
P.O.T.	490+28.02
P.O.T.	496+68.62
P.I.	506+27.66
P.O.T.	Northeast Corner Sec. 12, Southeast Corner Sec. 1
P.O.T.	Southwest Corner Sec. 6, Northwest Corner Sec. 7
S.R. 107 & Construction	
P.T.	498+06.21
P.C.	499+26.02
P.O.C.	506+34.57
P.T.	507+27.27
P.O.T.	516+00
P.O.T.	522+00
P.C.	526+77.40
P.O.C.	533+35.29
P.T.	534+01.81
P.C.	535+40.32
P.T.	540+66.63 (Bk.) & Constr. = 540+56.43 (Ah.) & Survey
Reference Monuments	
S.R. 107 & Survey & R/W	
P.O.T.	516+00
P.O.T.	519+00

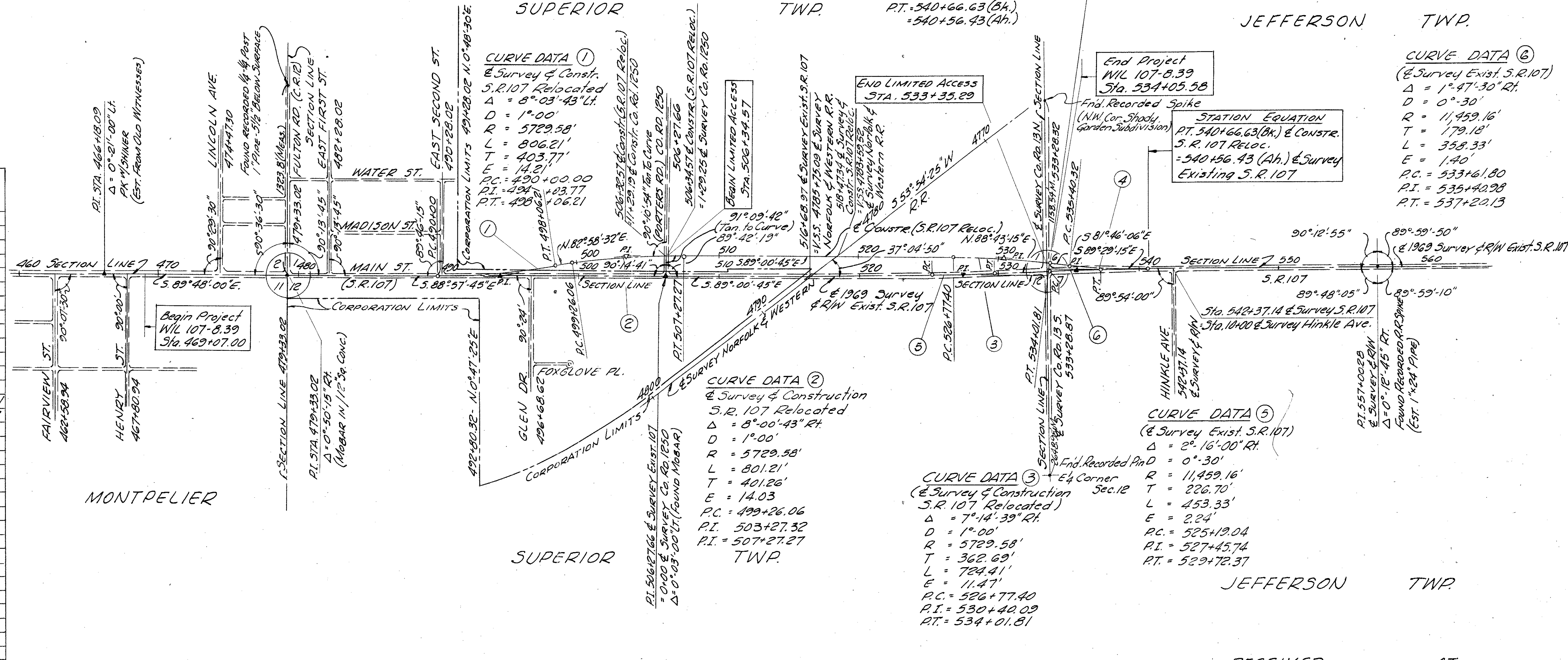

I HEREBY CERTIFY THIS PLAT TO BE A TRUE DELINEATION OF A SURVEY MADE BY THE OHIO DEPARTMENT OF TRANSPORTATION  
 DATE 8-4-77 SIGNED Harry Redmon REGISTERED SURVEYOR No. 4401  
 APPROVED Paula L. ... DATE 8-9-77 SIGNED ...  
 DISTRICT DEPUTY DIRECTOR PROFESSIONAL ENGINEER No. 28604  
 RECEIVED \_\_\_\_\_ AT \_\_\_\_\_  
 RECORDED \_\_\_\_\_ PLAT BOOK \_\_\_\_\_ PAGE \_\_\_\_\_  
 WILLIAMS COUNTY RECORDER

SEAL



FED. RD. DIVISION	STATE	PROJECT	TYPE FUNDS
5	OHIO	RS-354(2)	

WIL. 107-8.88

116  
146

2  
26

# PROPERTY MAP (1 of 2)

Parcel No.	Owner
63	Williams County Commissioners
63	John & Mary J. Petrovich
63A	Blanche Frymire
70	Wayne Ross & Opal V. Dean
71	Janet Hern, etal
72	Mohawk Tools, Inc.
73	Tillie M. Hall
74	Buford E. & Violet Howe
75	Hal R. & Mildred Taylor
76	Northwest Investment Co.
77	Carmon R. & Wanda M. Esterline
78	D.W. Peltcs (Fee Owner), Carman & Wanda M. Esterline (Land Contract)
79	Mohawk Tools, Inc.
80	Ronald A. & B. Jo Gray
81	State of Ohio
82	Keith Porter
83	Ellis E. & Gladys Porter
84	Mohawk Tools, Inc.
85	Omer G. & Marga M. Harrington
86	Certified Oil Co.
87	National Bank of Montpelier
88	Jeanette Manley
89	William Welsh
90	David C. & Elaine Donaldson
91	Kim L. Elson & Michael Pierce
91A	Al & W.G. Miller
91B	James D. & Phyllis A. Knecht
92	Everett & Myrtle M. Waldron
92A	Albert Cunningham III & Carolyn Sue Bell (Land Contract) Ellsworth & Margaret Ann Dostater (Free Owner)
92B	Gray Edward & Judy I. Christman
93	Donald L. & K.E. Northrup
94	Keith A. & Ellis E. Porter
94A	Keith A. & Ellis E. Porter

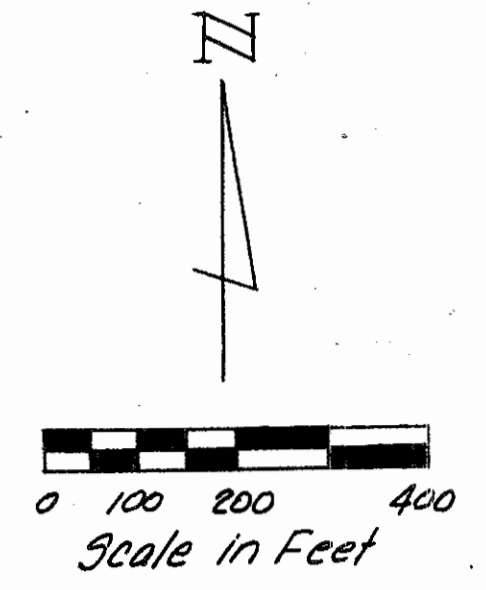
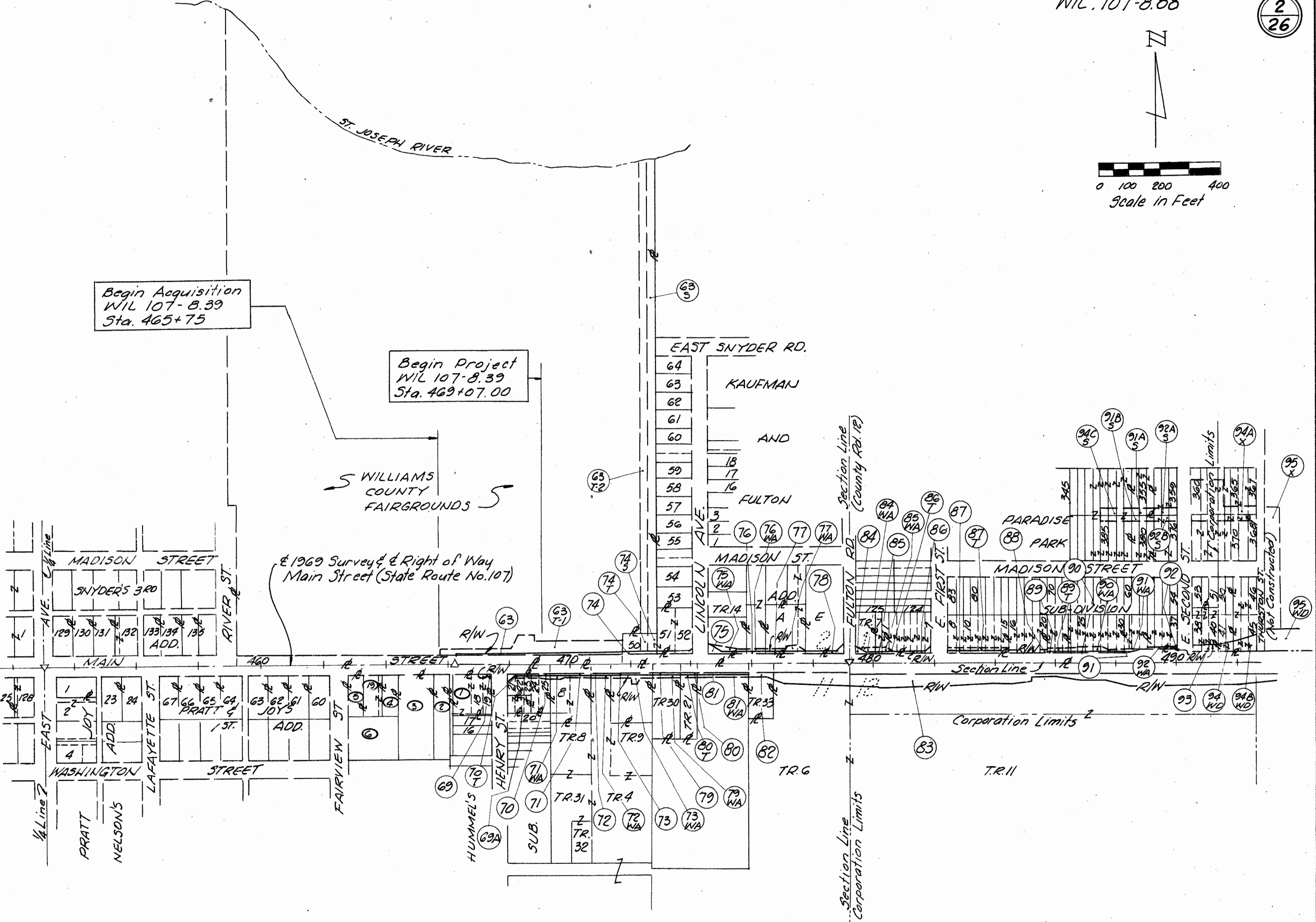

UTILITY	OWNERSHIP
Village of Montpelier Montpelier, Ohio 43543	Overhead Power Overhead Power Service Street Lighting
Toledo Edison Company Edison Plaza 300 Madison Avenue Toledo, Ohio 43652	Sanitary Sewers Water Lines
General Telephone Company of Ohio 115 North Lynn Bryan, Ohio 43506	Overhead Power Transmission Lines
Ohio Gas Company 216 West Main Street Montpelier, Ohio 43543	Overhead Telephone Underground Cable
Tiffin Valley Cablevision Archbold, Ohio 43502	Gas Lines
Norfolk & Western Railway Company Communication & P.O. Box 1215 Fort Wayne, Indiana 46801	Cablevision Signal Lines

## VILLAGE OF MONTPELIER

**LEGEND**  
 (3) Designates Outlots  
 TR Designates Tracts  
 33 Designates Subdivision Lot Numbers

SECTIONS 1, 2, 11, 12 T7N R7E  
 MONTPELIER WILLIAMS COUNTY

Rev.	Date	Description
		PROPERTY MAP (1 of 2)





Total Number of:  
 44 Ownerships  
 0 Total Takes  
 1 Ownerships With Structures Involved  
 6 Ownerships With "D" Items

# SUMMARY OF ADDITIONAL RIGHT OF WAY REQUIRED

WIL 107-8.88  
 R/W PLAN  
 STATE JOB NO. 02734(0)

Parcel No.	Owner	Sheet No.	Type Fund	Deed Area		Deed Area (Sq. Ft.)	Total P.R.O.	To Be Acquired (Sq. Ft.)				Net Residue		Remarks	As Acquired	
				Book	Page			Gross	P.R.O.	Net	Bldg's	Left	Right		Book	Page
63	Williams County Commissioners	8,9		114	235	42,19Ac.	0.899Ac.	0.471Ac.	0.382Ac.	0.089Ac.	No	41,202Ac.				
63T-1	" " "	8,9						0.416Ac.		0.416Ac.	P		Billboard, Grading, Drive & Ditch			
63T-2	" " "	9,22						0.885Ac.		0.885Ac.	No		Work Area for Storm Sewer			
635	" " "	9,22						1.066Ac.		1.066Ac.	No		Storm Sewer			
69	John & Mary J. Petrovich	8		239	795	18,744		21		21	No	18,723	Sidewalk			
69A	Blanche Frymire	9		187	150	4,950		-		-	No		No Take			
70	Wayne Ross & Opal V. Dean	9		131 185	184 437	13,530		1,110		1,110	No	12,420				
70T	" " " " "	9						948		948	No		Grading, Drive & Walk			
71	Janet Herr, etal	9		225	917	0.591Ac.	0.091Ac.	0.109Ac.	0.091Ac.	0.018Ac.	No	0.482Ac.				
71WA	" " "	9						0.028Ac.		0.028Ac.	No		Grading & Drive			
72	Mohawk Tools, Inc.	9		184 183	368 453	13.55Ac.	0.044Ac.	0.054Ac.	0.044Ac.	0.010Ac.	No	13.496Ac.				
72WA	" " "	9						0.010Ac.		0.010Ac.	No		Grading & Drives			
73	Tillie M. Hall	9		155	174	0.591Ac.	0.091Ac.	0.112Ac.	0.091Ac.	0.021Ac.	No	0.479Ac.				
73WA	" " "	9						0.037Ac.		0.037Ac.	No		Grading, Drive & Walk			
74	Buferd E. & Violet Howe	9,10		219	1086	26,630		2,013		2,013	No	24,617				
74T	" " " "	9						1,450		1,450	No		Work Area for Storm Sewer			
745	" " " "	9						1,740		1,740	No		Storm Sewer			
75	Hal R. & Mildred Taylor	10		209	382	14,641		1,153		1,153	No	13,488				
75WA	" " " "	10						1,109		1,109	No		Grading & Drives			
76	Northwest Investment Co.	10		234	318	17,010		360		360	No	16,650				
76WA	" " "	10						360		360	No		Grading & Walk			
77	Carmon R. & Wanda M. Esterline	10		243	65	21,081		931		931	No	20,150				
77WA	" " "	10						1,183		1,183	No		Grading & Drives			
78	D. W. Peltcs (Fee Owner)	10		209	86	35,012		1,109		1,109	No	33,903				
	Carmon & Wanda M. Esterline (Land Contract)			185	798											
79	Mohawk Tools, Inc.	9		233	247	0.529Ac.	0.065Ac.	0.078Ac.	0.065Ac.	0.013Ac.	No	0.451Ac.				
79WA	" " "	9						0.019Ac.		0.019Ac.	No		Grading, Drive & Walk			
80	Ronald A. & B. Jo Gray	9,10		209	1039	0.315Ac.	0.039Ac.	0.047Ac.	0.039Ac.	0.008Ac.	No	0.268Ac.				
80T	" " " " "	9,10						0.012Ac.		0.012Ac.	No		Grading & Drive			
81	State of Ohio	10		147	79	4.27Ac.	0.124Ac.	0.153Ac.	0.124Ac.	0.029Ac.	No	4.117Ac.				
81WA	" " " "	10						0.033Ac.		0.033Ac.	No		Grading & Drives			

Rev. Date	Description

CALC. BY - K.E.D. 3/77  
CHK'D. BY - R.N.E. 3/77

FED. RD. DIVISION	STATE	PROJECT	TYPE FUNDS
5	OHIO	R3-354(2)	

WIL 107-B.08  
R/W PLAN

119  
146

5  
26

# SUMMARY OF ADDITIONAL RIGHT OF WAY REQUIRED

Parcel No.	Owner	Sheet No.	Type Fund	Deed Area		Deed Area (Sq. Ft.)	Total P.R.O.	To Be Acquired (Sq. Ft.)				Net Residue		Remarks	As Acquired	
				Book	Page			Gross	P.R.O.	Net	Bldg's.	Left	Right		Book	Page
82	Keith Porter	10		171	155	0.358Ac.	0.055Ac.	0.088Ac.	0.055Ac.	0.033Ac.	No		0.270Ac.			
83	Ellis E. & Gladys Porter	10-13		163	209	135 Ac.	1.299Ac.	2.500Ac.	1.299Ac.	1.201Ac.	No		11.000Ac.			
84	Mohawk Tools, Inc.	10,11		248	397	8,250		638		638	No	7,612				
84WA	" " "	10,11						465		465	No			Grading & Drive		
85	Omer G. & Marga M. Harrington	11		213	754	5,742		305		305	No	5,437				
85WA	" " " " "	11						405		405	No			Grading & Drive		
86	Certified Oil Co.	11		233	809	19,008		1186		1,186	No	17,882				
86T	" " "	11						51		51	No			Grading		
87	National Bank of Montpelier	11		225	889	31,250		1400		1,400	No	29,850				
87T	" " " "	11		225	1272			1400		1,400	No			Grading, Drives & Walk		
88	Jeanette Manley	11		215	3	15,625		875		875	P	14,750		Sign		
89	William Welsh	11,12		195	134	8,375		402		402	P	7,973		Sign Base		
89T	" " "	11,12						670		670	No			Drives		
90	David C. & Elaine Donaldson	12		232	40	35,375		1206		1,206	P	34,169		Sign Base		
90WA	" " " "	12		232	671			2193		2,193	No			Drives		
91	Him L. Elson & Michael Pierce	12		249	697	8,625		60		60	No	8,565				
91WA	" " " " "	12						315		315	No			Grading		
91A-S	Al & W.G. Miller	23		153	579	11,250		1,500		1,500	No	11,250		Enclose Ditch		
91B-S	James D. & Phyllis A. Knecht	23		228	971	11,250		1,650		1,650	No	11,250		Enclose Ditch		
92	Everett & Myrtle M. Waldron	12		195	350	11,000		136		136	No	10,864				
92WA	" " " "	12						235		235				Grading		
92A-S	Albert Cunningham III & Carolyn Sue Bell (Land Contract) Ellsworth & Margaret Ann Bastater (Fee Owner)	23		244	307	11,250		1,500		1,500	No	11,250		Enclose Ditch		
92B-S	Gary Edward & Judy I. Christman	23		249	855	11,250		1,650		1,650	No	11,250		Enclose Ditch		
93	Donald L. & K.E. Northrup	12		226	372	10,875		1,650		1,650	No	9,225				
94WD	Keith A. & Ellis E. Porter	12		181	231	12,250		1,390		1,390	No	10,860				
94A-X	Keith A. & Ellis E. Porter	23		138	482	62,385		17,455		17,455	No	26,407	19,523	Channel		

Rev. Date	Description



CALC. BY - K.E.D. 3/77  
CHKD. BY - R.N.E. 3/77

FED. RD. DIVISION	STATE	PROJECT	TYPE FUNDS
5	OHIO	RS-354(2)	

120  
146  
6  
26

# SUMMARY OF ADDITIONAL RIGHT OF WAY REQUIRED

WIL 107-8.88  
R/W PLAN

Parcel No.	Owner	Sheet No.	Type Fund	Deed Area		Deed Area (Sq. Ft.)	Total P.R.O.	To Be Acquired (Sq. Ft.)				Net Residue		Remarks	As Acquired	
				Book	Page			Gross	P.R.O.	Net	Bldg's.	Left	Right		Book	Page
94B-WD	Keith A. Porter, etal	12,13,23		129	214	20,102		3,474		3,474	No	16,628				
94C-5	Keith A. Porter, etal	23		159	101	45,000		4,200		4,200	No	22,500	22,500	Enlarge Ditch, Channel Protection		
95WD	Keith A. Porter	13,15,24		186	494	20 Ac.	1,594 Ac.	5.619 Ac.	1.475 Ac.	4.144 Ac.	P			Sign		
95-X	" "	13,23						0.453 Ac.		0.453 Ac.	No	14,262 Ac.		Channel		
96WD	Keith A. & Ellis E. Porter	15,24		181	231	58,95 Ac.	2,454 Ac.	0.235 Ac.	0.131 Ac.	0.084 Ac.	No					
96-WL	" " " " "	15,17,24						7.213 Ac.	1.266 Ac.	5.947 Ac.	No	50,465 Ac.				
97	First Evangelical United Brethren Church	13		210	899	7 Ac.	0.288 Ac.	0.401 Ac.	0.288 Ac.	0.113 Ac.	No		6,599 Ac.			
97-T	" " " " "	13						0.240 Ac.		0.240 Ac.	No			Drive		
98	Montpelier Land Company	13,14		210	880	4.03 Ac.	0.276 Ac.	0.284 Ac.	0.276 Ac.	0.008 Ac.	No		3,746 Ac.			
98WA	" " " " "	13,14		211	346			0.014 Ac.		0.014 Ac.	No			Drive & Grading		
102-T	Robert V. Whitmer	15		246	59	5.54 Ac.	0.250 Ac.	0.021 Ac.		0.021 Ac.	No			Drive & Grading		
103	Robert R. & M. J. Whitaker	15		162	222	1.45 Ac.	0.072 Ac.	0.081 Ac.	0.072 Ac.	0.009 Ac.	No		1,369 Ac.			
104	Lowell L. Davis, etal	15		250	195	4.50 Ac.	0.873 Ac.	0.889 Ac.	0.873 Ac.	0.016 Ac.	No		3,611 Ac.			
104WA	" " " " "	15						0.007 Ac.		0.007 Ac.	No			Drive		
105WL	Norfolk & Western Railway	17,18						86,427	23,260	63,167	No					
105	" " " " "	17								825	No			Bridge Pier Footing		
105-1	" " " " "	17								825	No			Bridge Pier Footing		
105-2	" " " " "	17								825	No			Bridge Pier Footing		
105 5L	" " " " "	17								10,067	No			Bridge Spillthru		
105 5L-1	" " " " "	17								18,487	No			Bridge Spillthru		
105 R	" " " " "	17								23,601	No			Construct Bridge		
105-S	" " " " "	17,18								4,989	No			Culvert		
105-T	" " " " "	16,17								29,882	No			Remove Bridge		
106WL	Catherine Jane Dunlap	18,19		242	1	80.75 Ac.	2,598 Ac.	5.443 Ac.	0.836 Ac.	4,607 Ac.	No					
106WD	" " " " "	18,19						0.163 Ac.	0.163 Ac.	0.000 Ac.	No	73,545 Ac.				
110WD	Richmond Machine Co.	19		218	1109	9.85 Ac.	0.890 Ac.	0.709 Ac.	0.470 Ac.	0.239 Ac.	P		8,721 Ac.	Electric Sign		
110WA	" " " " "	19						0.004 Ac.		0.004 Ac.	No			Drive		
110WA-1	" " " " "	19						0.008 Ac.		0.008 Ac.	No			Drive		
111WD	Beatrice L. Snyder	19,20		{ 6	34	330,327		62,774		62,774	Yes	207,553		Building-Remove 2-Story Frame Residence		
				{ 206	782	33,666 Ac.						33,666 Ac.				

Rev. Date	Description

CALC. BY-K.E.D. 3/77  
CHK'D. BY-R.N.E. 3/77

FED. RD. DIVISION	STATE	PROJECT	TYPE FUNDS
5	OHIO	RS-354(2)	

WIL 107 B. 88  
R/W PLAN

121  
146

7  
26

# SUMMARY OF ADDITIONAL RIGHT OF WAY REQUIRED

Parcel No.	Owner	Sheet No.	Type Fund	Deed Area		Deed Area (Sq. Ft.)	Total P.R.O.	To Be Acquired				Net Residue		Remarks	As Acquired	
				Book	Page			Gross	P.R.O.	Net	Bl'dgs.	Left	Right		Book	Page
118	Keith W. & Harriett M. Owen	19,20		231	648	2,286 Ac. (Calc.)	0.416 Ac.	0.336 Ac.	0.2281 Ac.	0.055 Ac.	No		1.815 Ac.			
119	Stateline Investors Inc.	20,21		237	387	73,840		6,263		6,263	No		67,577			
120	Longview Realty Corp.	21		223	46	190,512		5,993		5,993	No		184,519			
121	James E. & Nancy S. Harmon	21		231	379	28,600		6,077		6,077	No		22,523			
122	Wilbur & Marjorie Thompson	21		201	53	19,000		4,048		4,048	No		14,952			

Rev. Date	Description



VILLAGE OF MONTPELIER WILLIAMS CO.  
SECTION 2 T.7N. R.2E.

FED. RD. DIVISION	STATE	PROJECT	TYPE FUNDS
5	OHIO	RS-354(2)	

122  
146

WIL 107-8.88  
R/W PLAN

8  
26

WILLIAMS COUNTY COMMISSIONERS

- (63) Net = 0.089 Ac.  
P.R.O. = 0.382 Ac.
- (63 T-1) Net = 0.416 Ac.
- (63 T-2) Net = 0.885 Ac.
- (63 S) Net = 1.066 Ac.

Begin Acquisition  
WIL 107-8.39  
Sta. 465+75

Begin Work  
Sta. 462+58

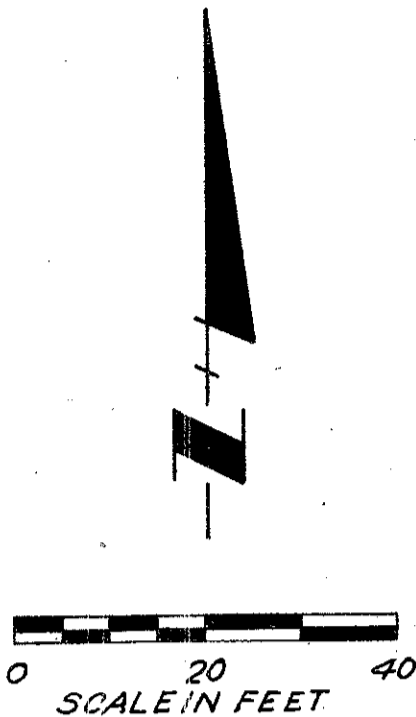

Sta. 462+58.94 @ Main St. (S.R.107)  
= Sta. 10+00 @ Fairview St. (South)

Sta. 467+80.94 @ Main St. (S.R.107)  
= Sta. 10+00 @ Henry St. (South)

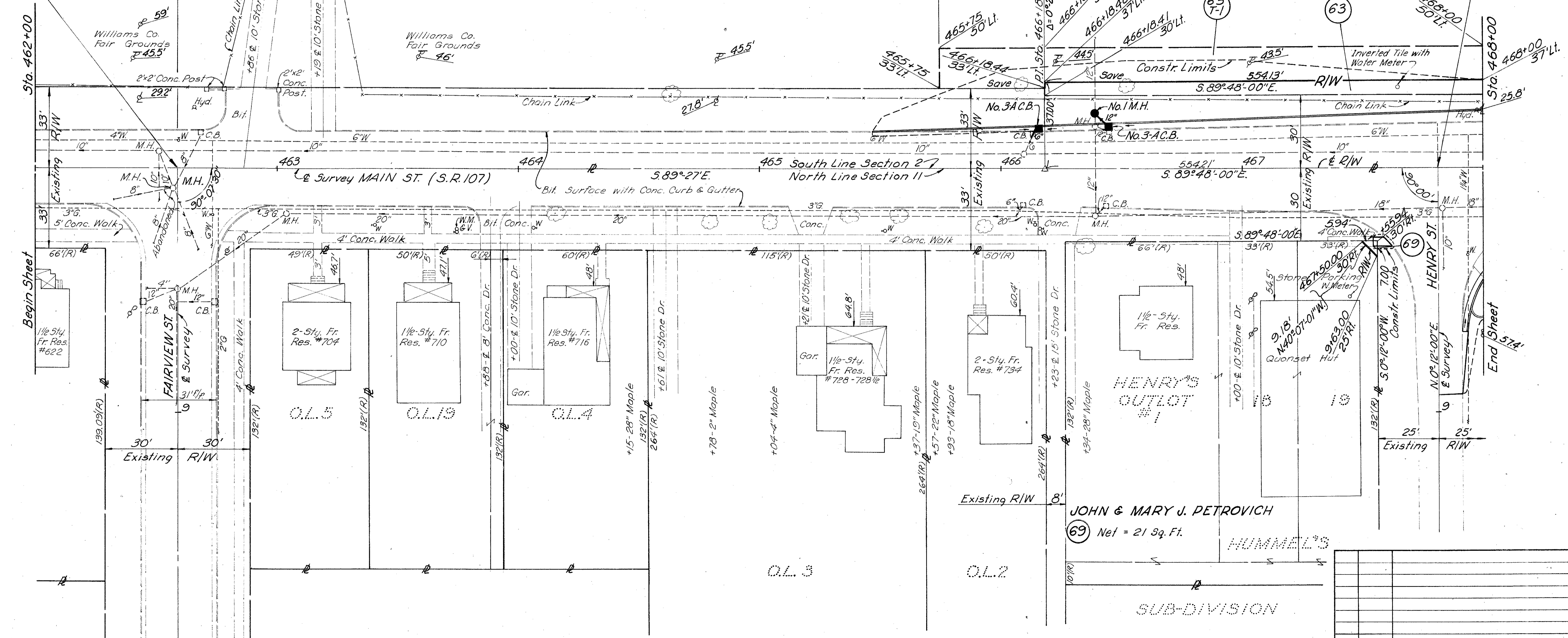

VILLAGE OF MONTPELIER WILLIAMS CO.  
SECTION II T.7N. R.2E.

JOHN & MARY J. PETROVICH  
(69) Net = 21 Sq. Ft.

SUB-DIVISION

Rev. 8-15-79

Rev. Date	Description
462+00 TO 468+00	DIW



VILLAGE OF MONTPELIER WILLIAMS CO.  
SECTION 2 T.7N. R.2E.

For Additional R/W for  
Sewer See R/W Sht. 22

FED. RD. DIVISION	STATE	PROJECT	TYPE FUNDS
5	OHIO	RS-354(2)	

123  
146

9  
26

WILLIAMS COUNTY COMMISSIONERS

Begin Project  
WIL 107-8.39  
Sta. 469+07.00

See Sheet 8

WIL 107-8.88  
R/W PLAN  
BUFORD E. & VIOLET HOWE

SCALE IN FEET  
0 20 40

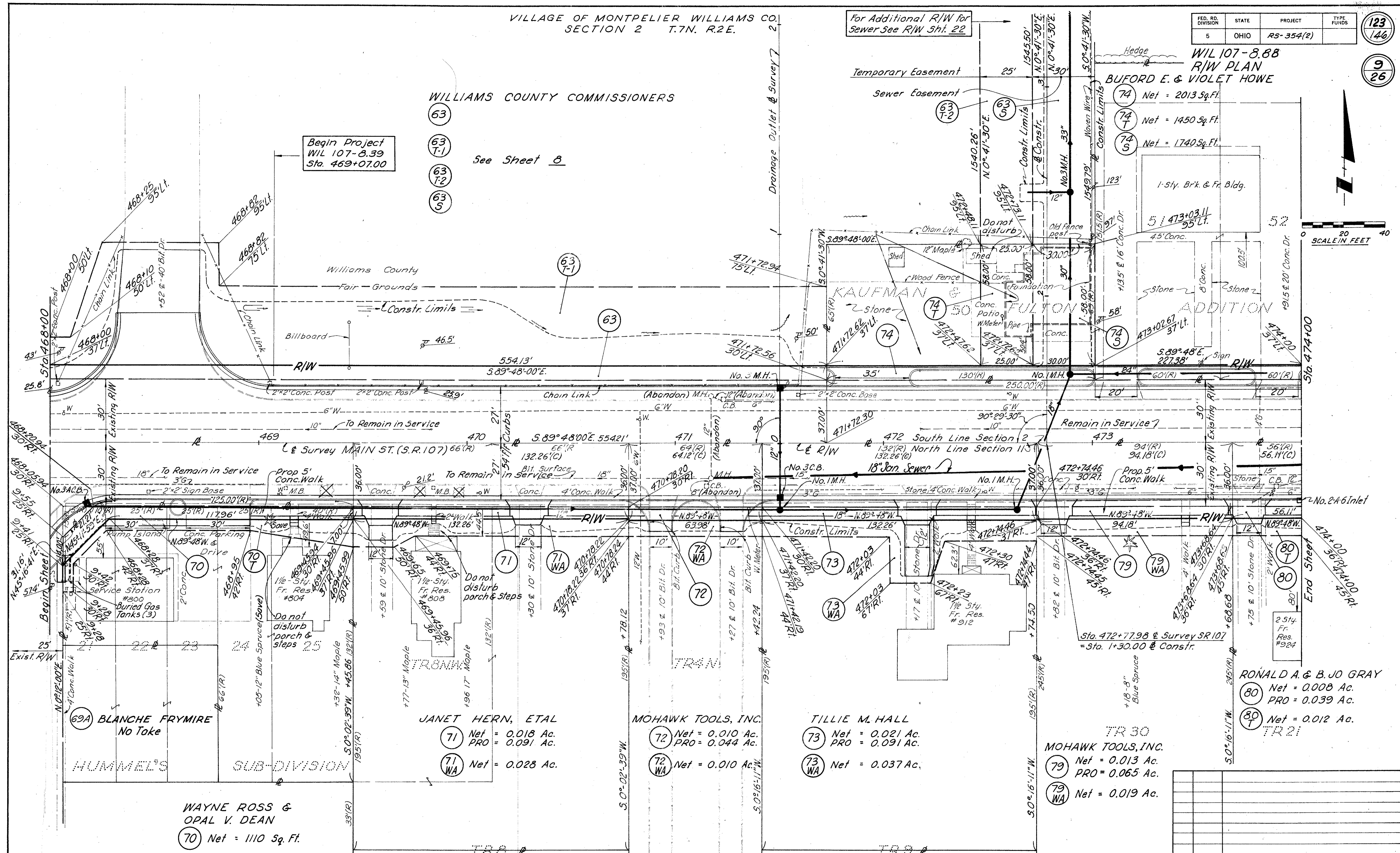

WAYNE ROSS &  
OPAL V. DEAN  
70 Net = 1110 Sq. Ft.  
70 Net = 948 Sq. Ft.

JANET HERN, ETAL  
71 Net = 0.018 Ac.  
PRO = 0.091 Ac.  
71 WA Net = 0.028 Ac.

MOHAWK TOOLS, INC.  
72 Net = 0.010 Ac.  
PRO = 0.044 Ac.  
72 WA Net = 0.010 Ac.

TILLIE M. HALL  
73 Net = 0.021 Ac.  
PRO = 0.091 Ac.  
73 WA Net = 0.037 Ac.

TR 30  
MOHAWK TOOLS, INC.  
79 Net = 0.013 Ac.  
PRO = 0.065 Ac.  
79 WA Net = 0.019 Ac.

RONALD A. & B. JO GRAY  
80 Net = 0.008 Ac.  
PRO = 0.039 Ac.  
80 Net = 0.012 Ac.  
TR 21

VILLAGE OF MONTPELIER WILLIAMS CO.  
SECTION 11 T.7N. R.2E.

Rev. 8-15-79

Rev. Date	Description

468+00 To 474+00 DIM



#7057C

VILLAGE OF MONTPELIER WILLIAMS CO. SECTION 2 T.7N. R.2E.

FED. RD. DIVISION	STATE	PROJECT	TYPE FUNDS
5	OHIO	RS-354(2)	

124  
146

10  
26

WIL 107-8.88  
R/W PLAN

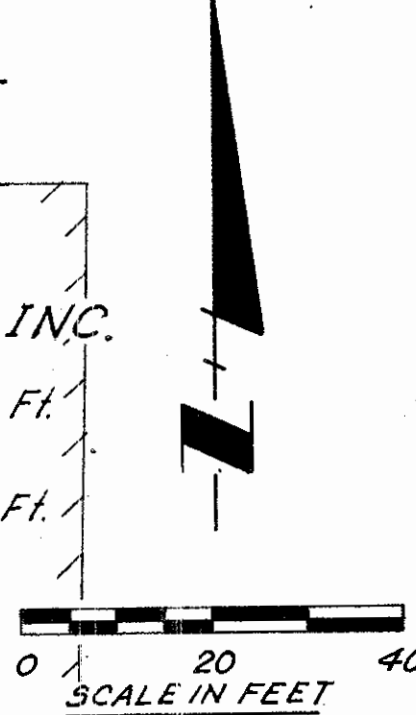
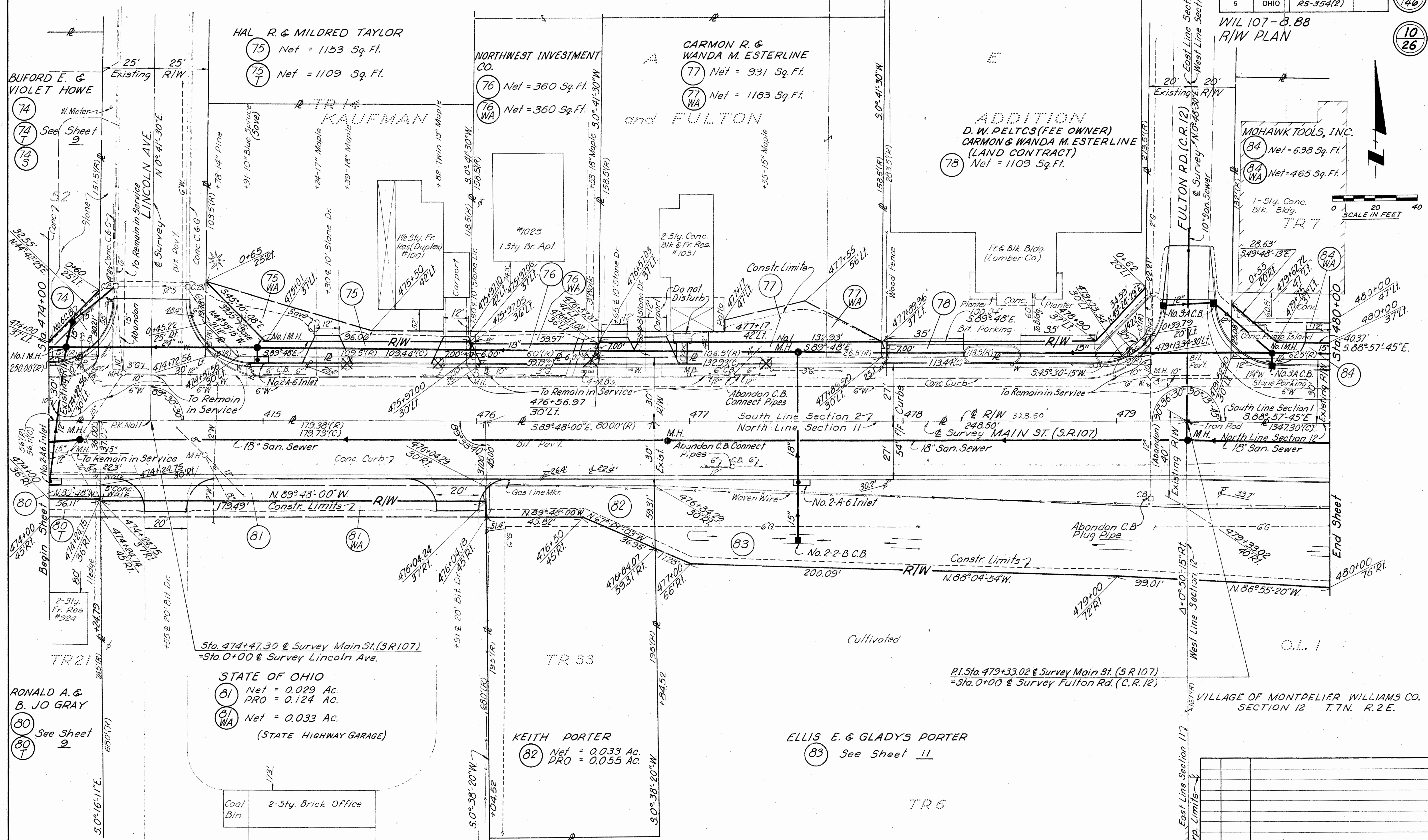

STATE OF OHIO  
 (81) Net = 0.029 Ac.  
 PRO = 0.124 Ac.  
 (81WA) Net = 0.033 Ac.  
 (STATE HIGHWAY GARAGE)

KEITH PORTER  
 (82) Net = 0.033 Ac.  
 PRO = 0.055 Ac.

ELLIS E. & GLADYS PORTER  
 (83) See Sheet 11

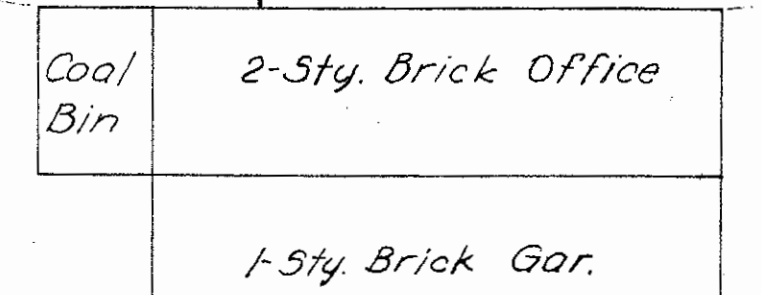

VILLAGE OF MONTPELIER WILLIAMS CO. SECTION 12 T.7N. R.2E.

Rev.	Date	Description

Rev. 8-15-79



VILLAGE OF MONTPELIER WILLIAMS CO.  
SECTION 1 T.7N. R.2.E.

FED. RD. DIVISION	STATE	PROJECT	TYPE FUNDS
5	OHIO	RS-354(2)	

125  
146

WIL 107-8.88  
R/W PLAN

11  
26

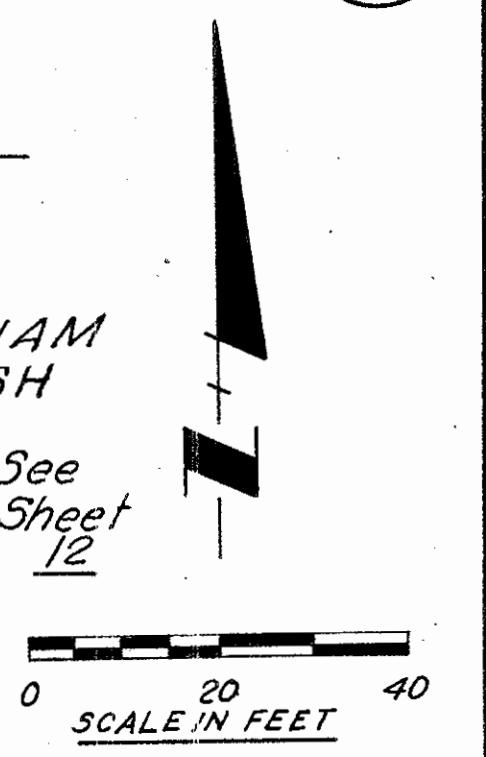
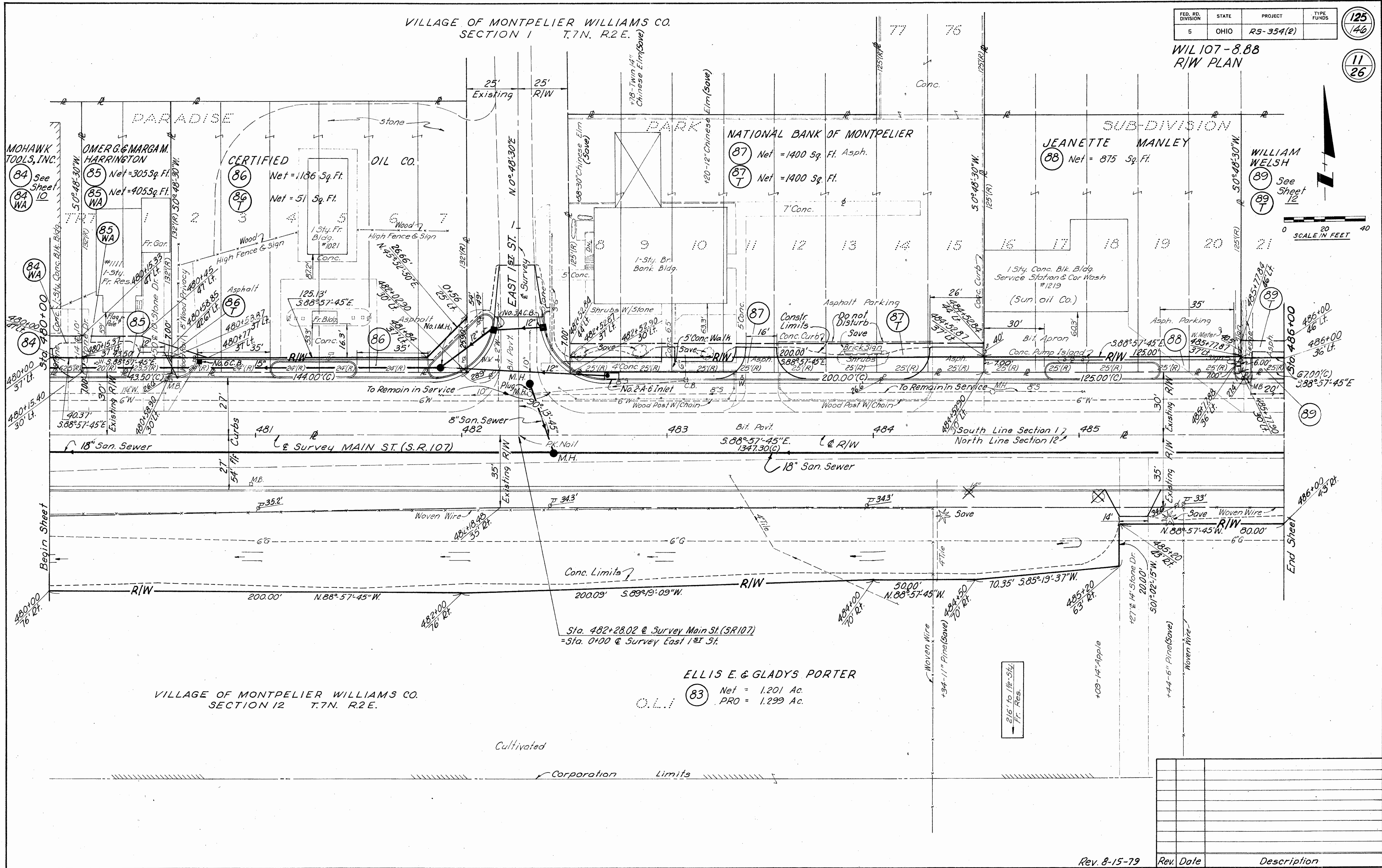

VILLAGE OF MONTPELIER WILLIAMS CO.  
SECTION 12 T.7N. R.2.E.

ELLIS E. & GLADYS PORTER  
O.L.I. (83) Net = 1.201 Ac.  
PRO = 1.299 Ac.

Rev.	Date	Description

Rev. 8-15-79

480+00 To 486+00 R/W







SUPERIOR TOWNSHIP WILLIAMS CO. SECTION 1 T.7N. R.2.E.

Pavement Removed & Not Replaced

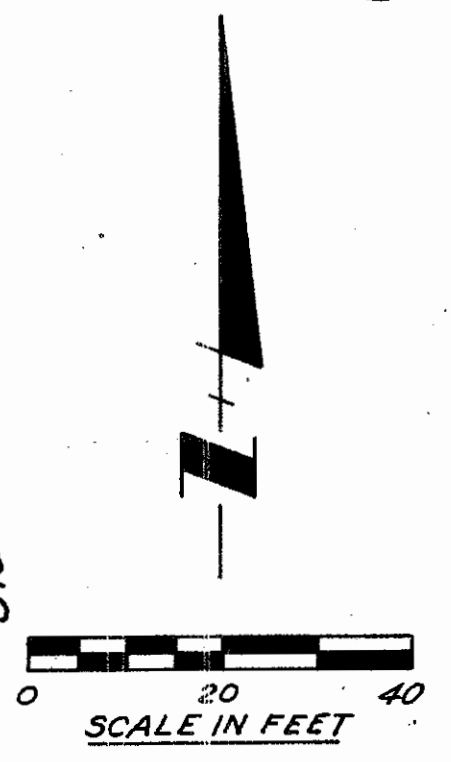
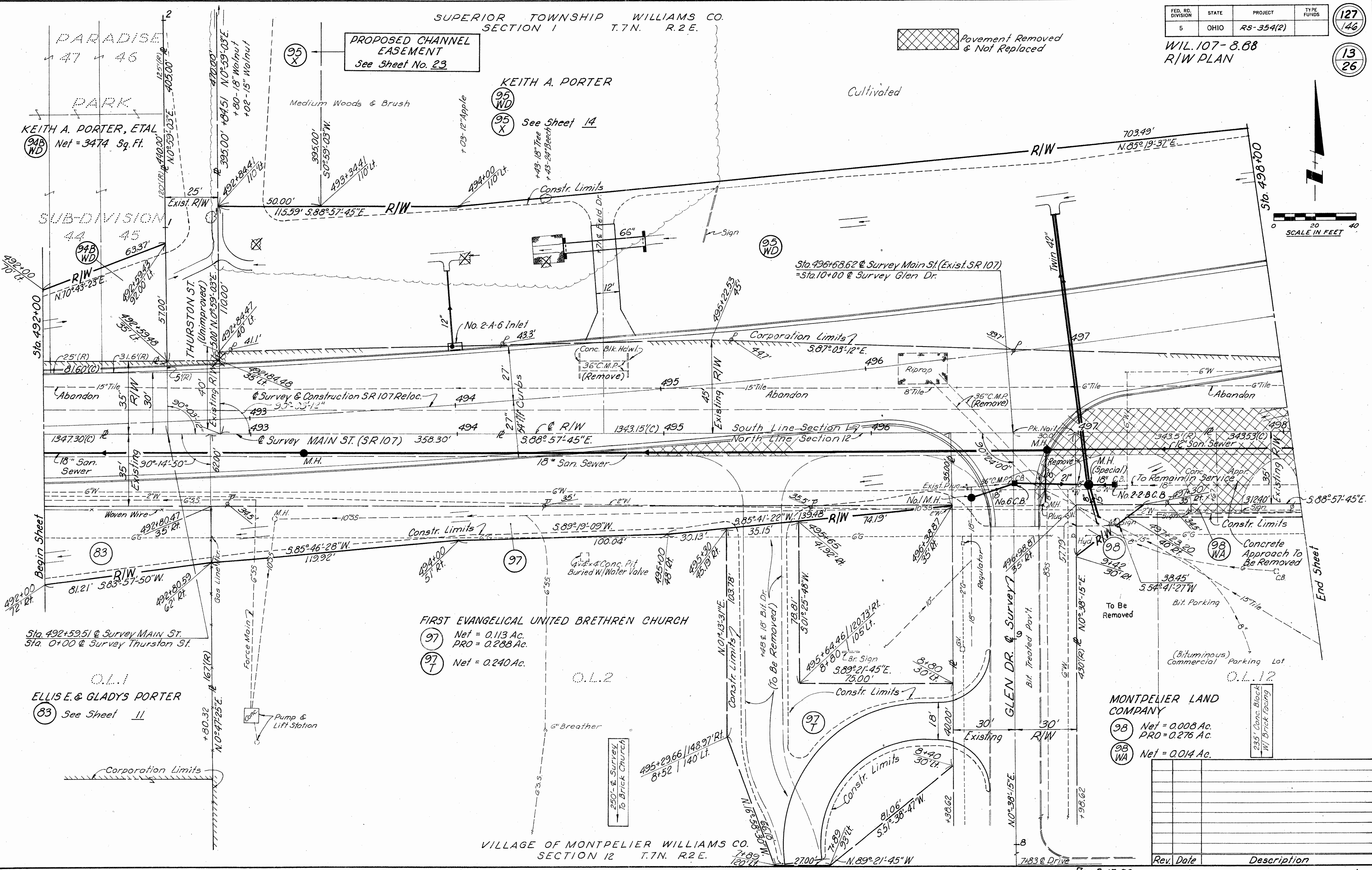

FIRST EVANGELICAL UNITED BRETHREN CHURCH

- 97 Net = 0.113 Ac. PRO = 0.288 Ac.
- 97 Net = 0.240 Ac.

- MONTPELIER LAND COMPANY
- 98 Net = 0.008 Ac. PRO = 0.276 Ac.
  - 98 WA Net = 0.014 Ac.

Rev.	Date	Description



SUPERIOR TOWNSHIP WILLIAMS CO.  
SECTION 1 T.7N. R.2E.

FED. RD. DIVISION	STATE	PROJECT	TYPE FUNDS
5	OHIO	RS-354(2)	

128  
146

WIL 107-8.88  
R/W PLAN

14  
26

 Pavement Removed & Not Replaced

KEITH A. PORTER

- (95 WD) Net = 4.144 Ac.  
PRO = 1.475 Ac.
- (95 X) Net = 0.453 Ac.

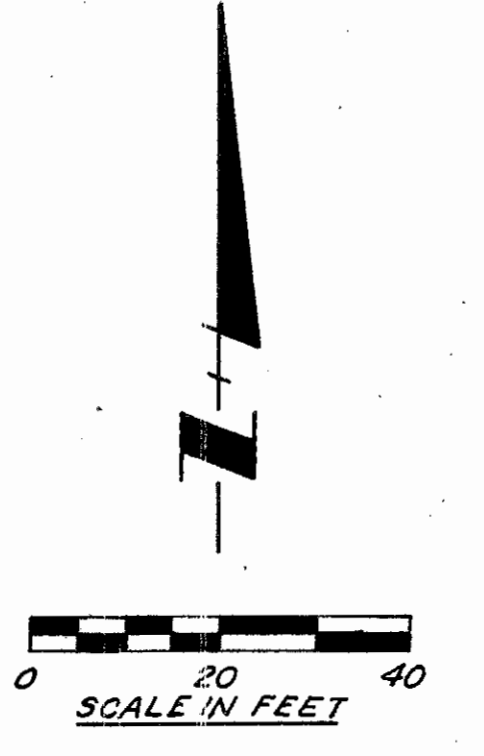
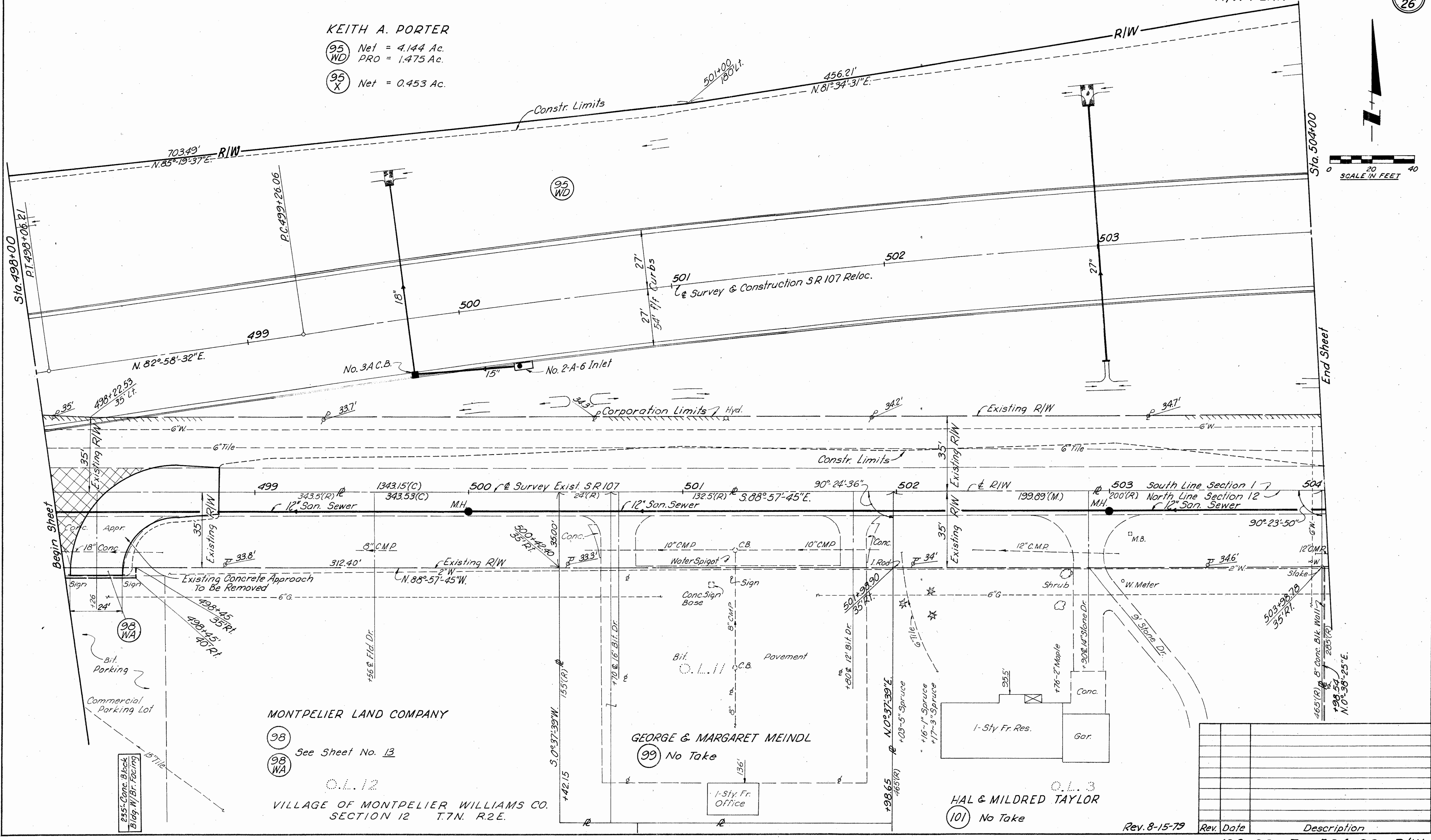

MONTPELIER LAND COMPANY

- (98) See Sheet No. 13
- (98 WA)

C.L. 12  
VILLAGE OF MONTPELIER WILLIAMS CO.  
SECTION 12 T.7N. R.2E.

GEORGE & MARGARET MEINDL

- (99) No Take

C.L. 3  
HAL & MILDRED TAYLOR

- (101) No Take

Rev. 8-15-79

Rev. Date	Description
1981-00	To 504+00 R/W



COUNTY ROAD 1250  
PROPOSED R/W  
See Sheet No. 24

SUPERIOR TOWNSHIP WILLIAMS CO.  
SECTION 1  
T.7N. R.2E.

Quantities KED 3-77  
Checked RNE 3-77

FED. RD. DIVISION	STATE	PROJECT	TYPE FUNDS
5	OHIO	R9-354(2)	

129  
146  
15  
26

W.L. 107-8.68  
R/W PLAN  
LIMITED ACCESS

KEITH A. PORTER  
See Sheet No. 14

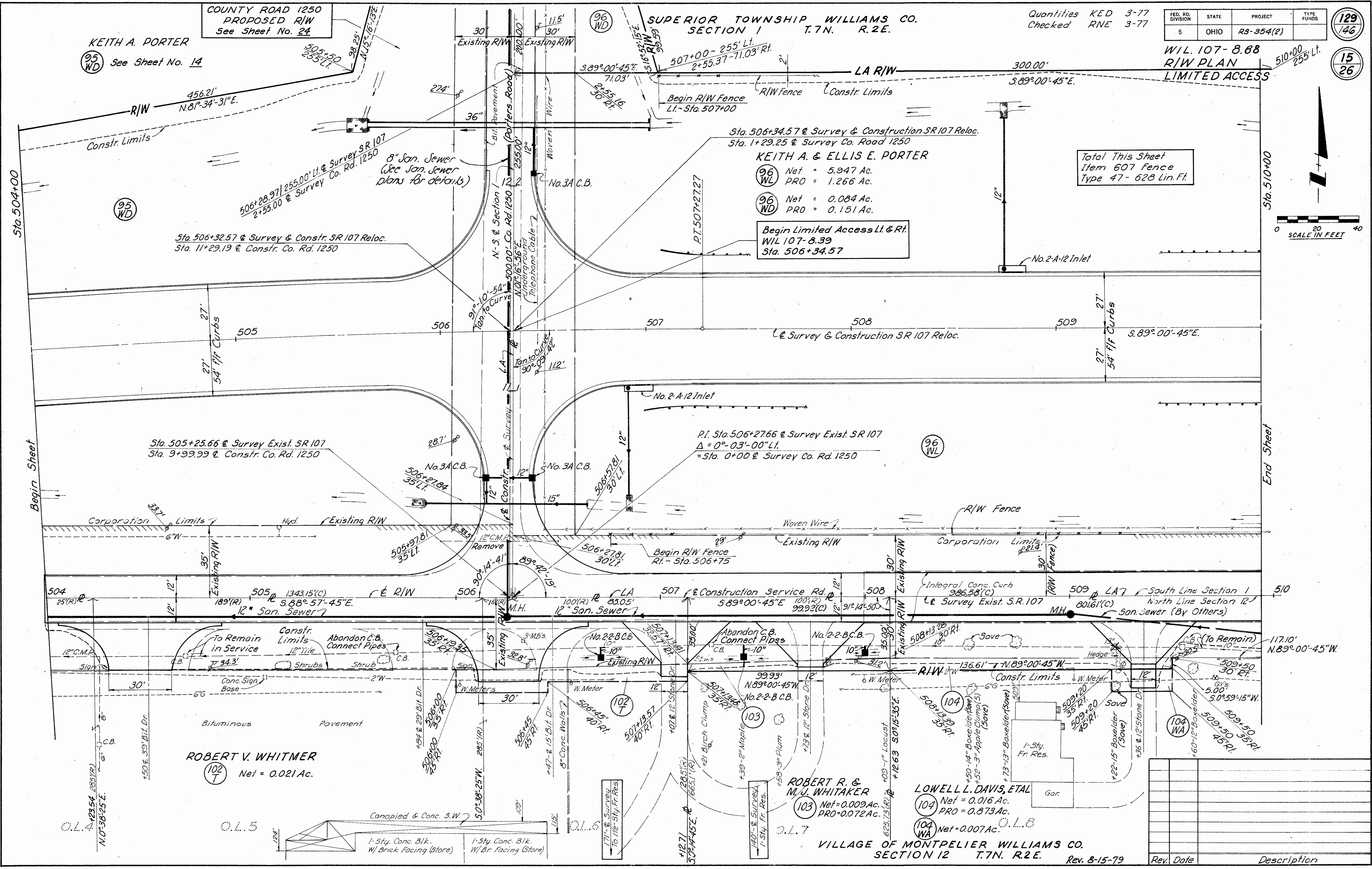

Sta. 506+34.57 @ Survey & Construction SR 107 Reloc.  
Sta. 1+29.25 @ Survey Co. Road 1250  
KEITH A. & ELLIS E. PORTER  
96 Net = 5.947 Ac.  
96 PRO = 1.266 Ac.  
96 Net = 0.084 Ac.  
96 PRO = 0.151 Ac.  
Begin Limited Access Lt. & Rt.  
W.L. 107-8.39  
Sta. 506+34.57

Total This Sheet  
Item 607 Fence  
Type 47-628 Lin. Ft.

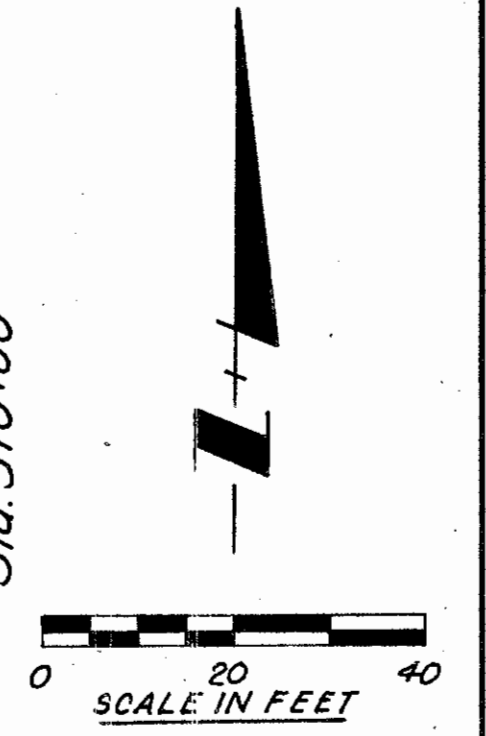

Sta. 505+25.66 @ Survey Exist. SR 107  
Sta. 9+99.99 @ Constr. Co. Rd. 1250

P.I. Sta. 506+27.66 @ Survey Exist. SR 107  
Δ = 0°-03'-00" Lt.  
= Sta. 0+00 @ Survey Co. Rd. 1250

ROBERT V. WHITMER  
102 Net = 0.021 Ac.

ROBERT R. & M.J. WHITAKER  
103 Net = 0.009 Ac.  
PRO = 0.072 Ac.

LOWELL L. DAVIS, ETAL  
104 Net = 0.016 Ac.  
PRO = 0.873 Ac.  
104 Net = 0.007 Ac.

VILLAGE OF MONTEPELIER WILLIAMS CO.  
SECTION 12 T.7N. R.2E. Rev. 8-15-79

Rev.	Date	Description

504+00 To 510+00 DIM



SUPERIOR TOWNSHIP WILLIAMS CO.  
SECTION 1 T.7N. R.2E.

FED. RD. DIVISION	STATE	PROJECT	TYPE FUNDS
5	OHIO	RS-354(2)	

130  
146

16  
26

WIL 107-8.88  
R/W PLAN  
LIMITED ACCESS

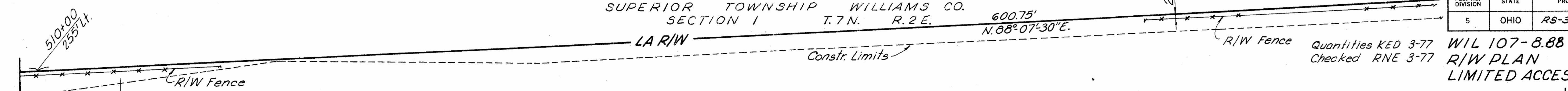

KEITH A. & ELLIS E. PORTER  
(96) See Sheet No. 15

Total This Sheet  
Item 607 Fence  
Type 47-1204 Lin. Ft.

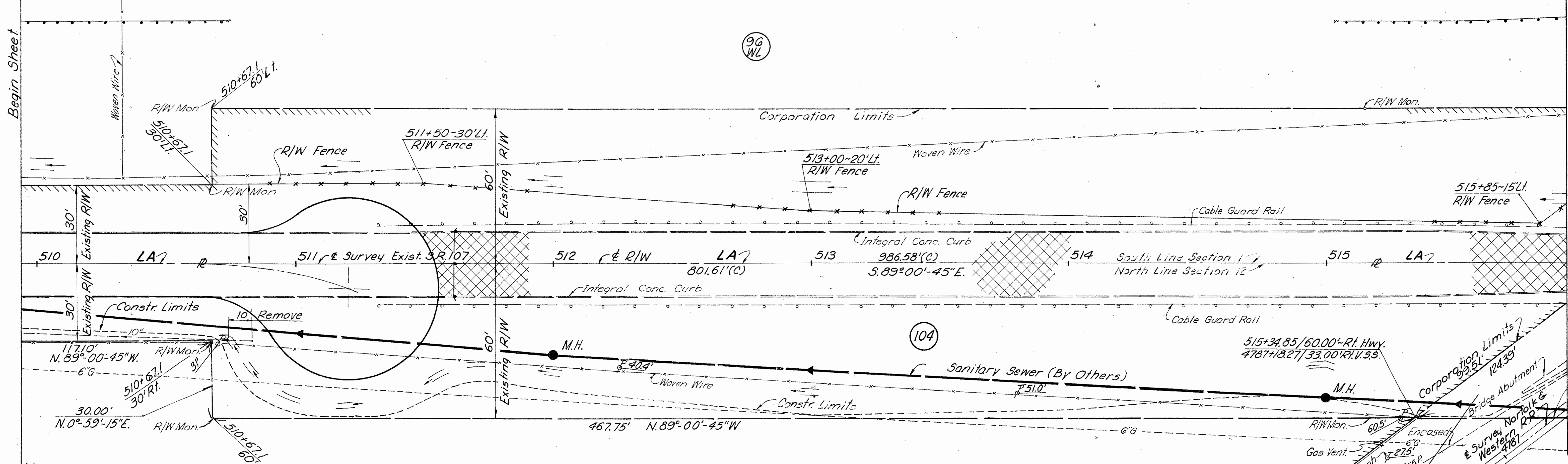
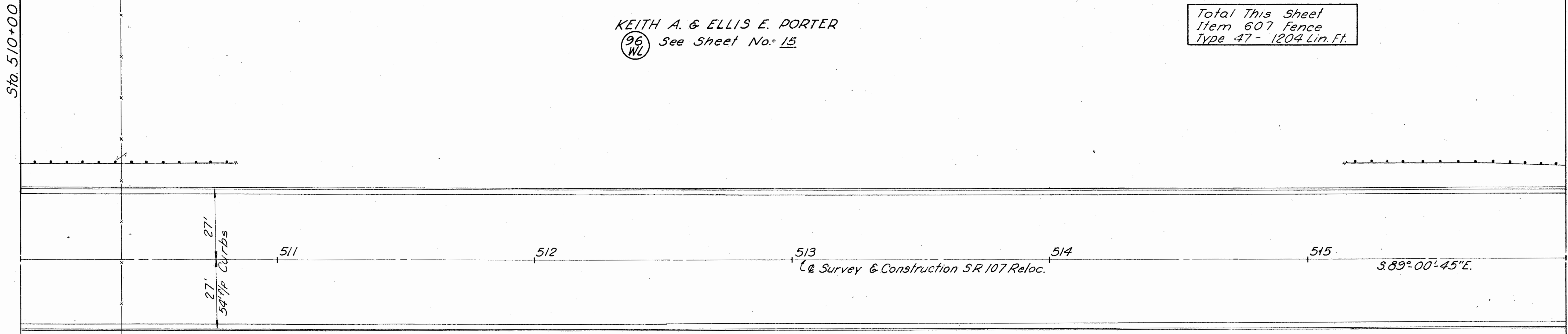
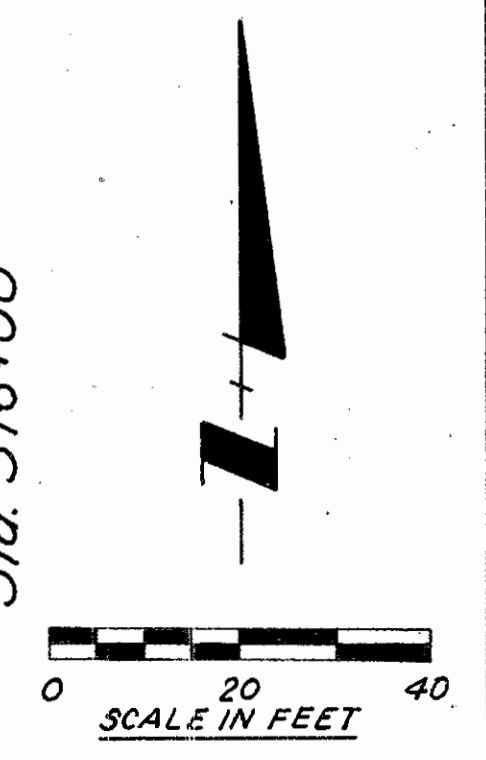

LOWELL L. DAVIS, ETAL  
(104) See Sheet No. 15

VILLAGE OF MONTPELIER WILLIAMS CO.  
SECTION 12 T.7N. R.2E.

Pavement Removed & Not Replaced

NORFOLK & WESTERN RAILWAY  
(105) See Sheet No. 17

Rev.	Date	Description

510+00 TO 516+00 R/W



FED. RD. DIVISION	STATE	PROJECT	TYPE FUNDS
5	OHIO	RS-354(2)	

131  
146

17  
26

WIL 107-8.88  
R/W PLAN  
LIMITED ACCESS

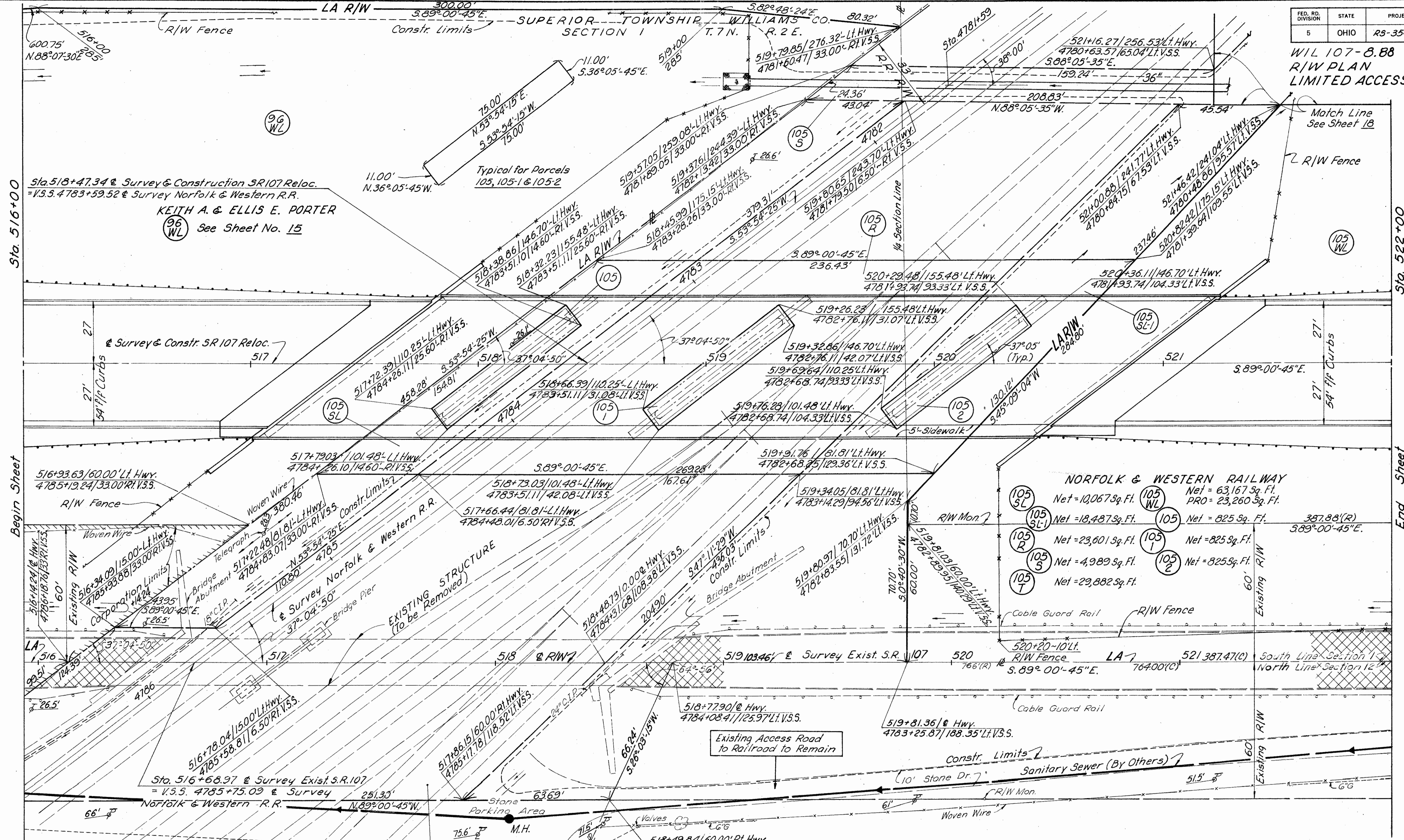
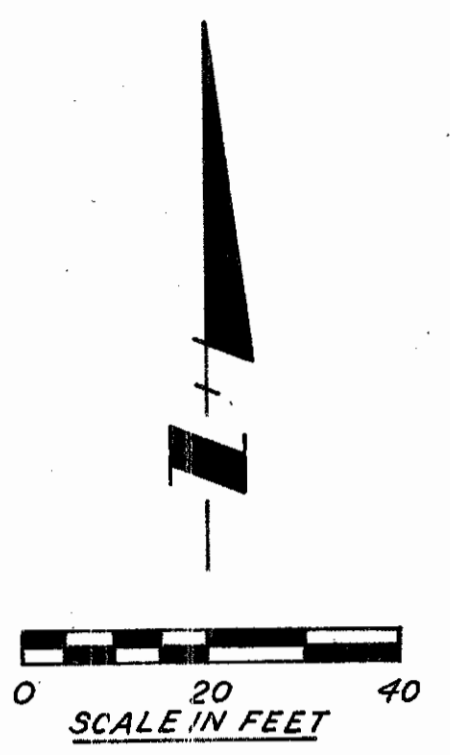

Sta. 516+47.34 & Survey & Construction SR107 Reloc.  
= V.S.S. 4783+59.52 & Survey Norfolk & Western R.R.  
KEITH A. & ELLIS E. PORTER  
See Sheet No. 15

Survey & Constr. SR107 Reloc.  
517  
54" H.P. Curbs

NORFOLK & WESTERN RAILWAY

Net = 10,067 Sq. Ft.	Net = 63,167 Sq. Ft.
Net = 18,487 Sq. Ft.	Net = 825 Sq. Ft.
Net = 23,601 Sq. Ft.	Net = 825 Sq. Ft.
Net = 4,989 Sq. Ft.	Net = 825 Sq. Ft.
Net = 29,882 Sq. Ft.	Net = 825 Sq. Ft.

387.88(R)  
3.89° 00' 45" E.

Pavement Removed & Not Replaced

Total This Sheet  
Item 607 Fence  
Type 47-980 Lin. Ft.

NORMAN GEARHART  
(107) No Take  
SUPERIOR TOWNSHIP WILLIAMS CO  
SECTION 12 T.7.N. R.2.E.

Quantities KED 3-77  
Checked RNE 3-77

Rev. Date	Description



Quantities KED 3-77  
Checked RNE 3-77

FED. RD. DIVISION	STATE	PROJECT	TYPE FUNDS
5	OHIO	RS-354(2)	

132  
146  
18  
26

SUPERIOR TOWNSHIP WILLIAMS CO.  
SECTION 1 T.7N. R.2E.

WIL 107-8.88  
R/W PLAN  
LIMITED ACCESS

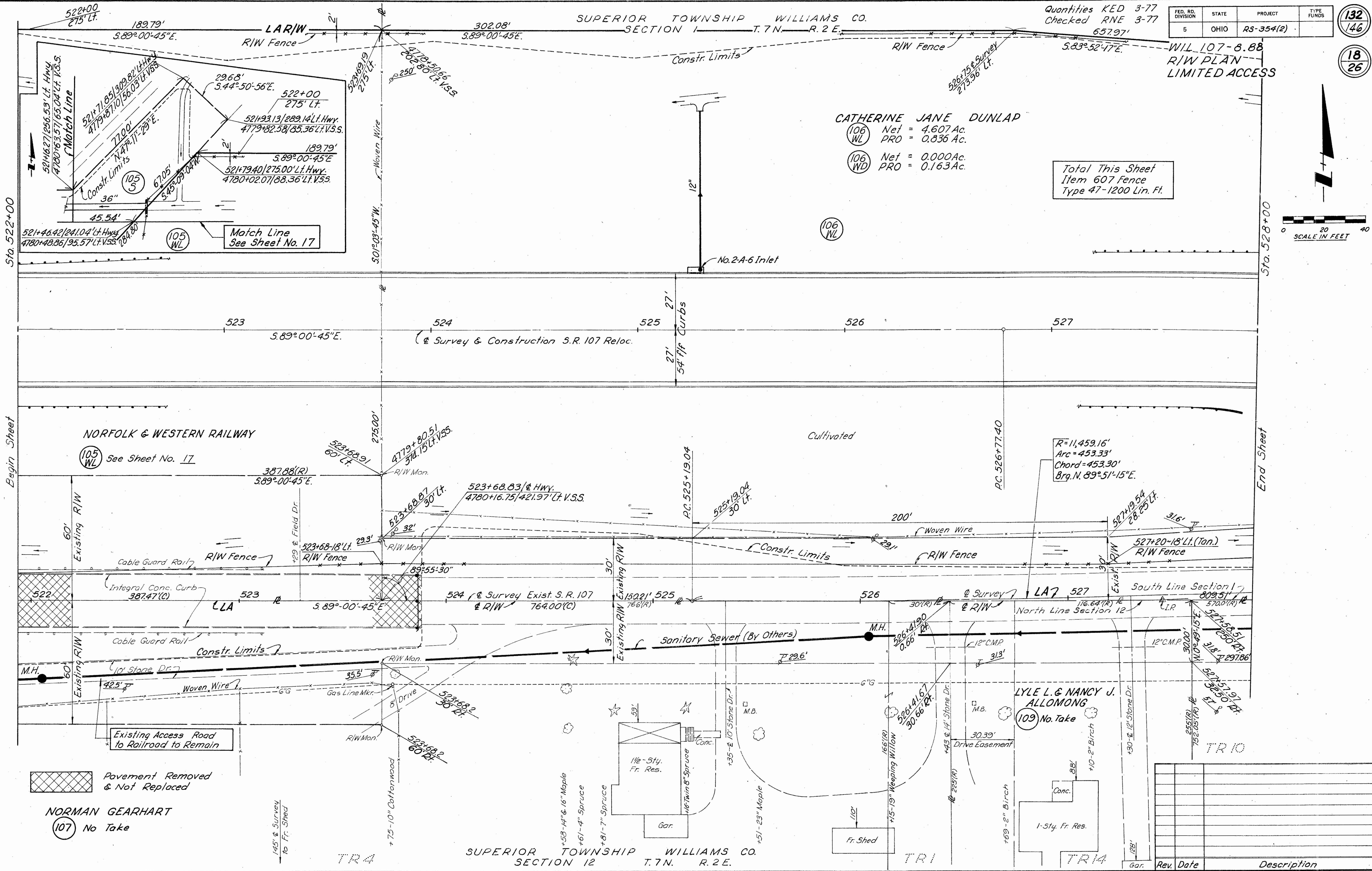

CATHERINE JANE DUNLAP  
 (106 WL) Net = 4.607 Ac.  
 PRO = 0.836 Ac.  
 (106 WD) Net = 0.000 Ac.  
 PRO = 0.163 Ac.

Total This Sheet  
Item 607 Fence  
Type 47-1200 Lin. Ft.

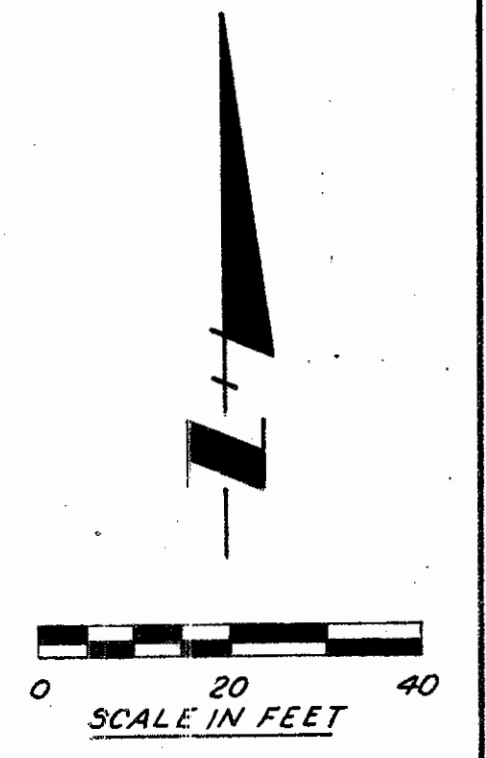

NORFOLK & WESTERN RAILWAY

R=11,459.16'  
Arc=453.33'  
Chord=453.30'  
Brg.N. 89°51'-15"E.

LYLE L. & NANCY J. ALLOMONG  
(109) No Take

Pavement Removed & Not Replaced

NORMAN GEARHART  
(107) No Take

SUPERIOR TOWNSHIP WILLIAMS CO.  
SECTION 12 T.7N. R.2E.

Rev.	Date	Description



Quantities KED 3-77  
Checked RNE 3-77

SUPERIOR TOWNSHIP WILLIAMS CO.  
SECTION 1 T.7N. R.2E.

CATHERINE JANE DUNLAP

Underground Telephone Cable

FED. RD. DIVISION	STATE	PROJECT	TYPE FUNDS
5	OHIO	RS-354(2)	

133  
46  
19  
26

WIL 107-8.88  
R/W PLAN  
LIMITED ACCESS

**CURVE DATA**  
(@ Survey & Construction  
S.R. 107 Relocated)

Δ = 7°-14'-39" Rt.  
D = 1°-00'  
R = 5729.58'  
T = 362.69'  
L = 724.41'  
E = 11.47'  
P.C. = 526+77.40  
P.I. = 530+40.09  
P.T. = 534+01.81

See Sheet No. 18

Sta. 533+35.29 @ Survey & Constr. SR 107 Reloc.  
Sta. 10+69.11 @ Survey Co. Rd. 13

Sta. 533+33.10 @ Survey & Constr. SR 107 Reloc.  
Sta. 10+69.44 @ Constr. Co. Rd 13 (South)

End Limited Access Lt. & Rt.  
WIL 107-8.39  
Sta. 533+35.29

SCALE IN FEET  
0 20 40

Sta. 528+00

Sta. 534+00

Begin Sheet

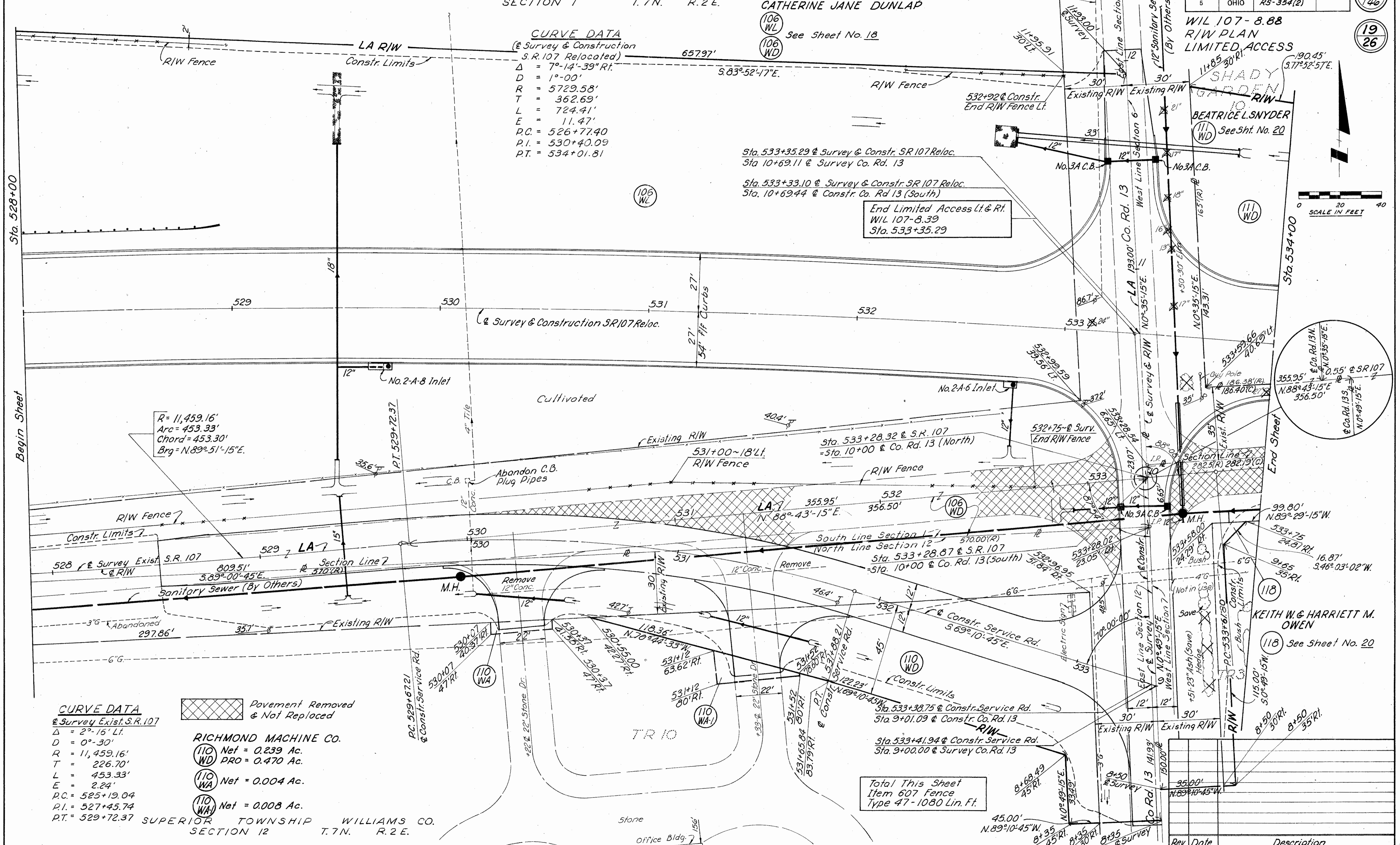
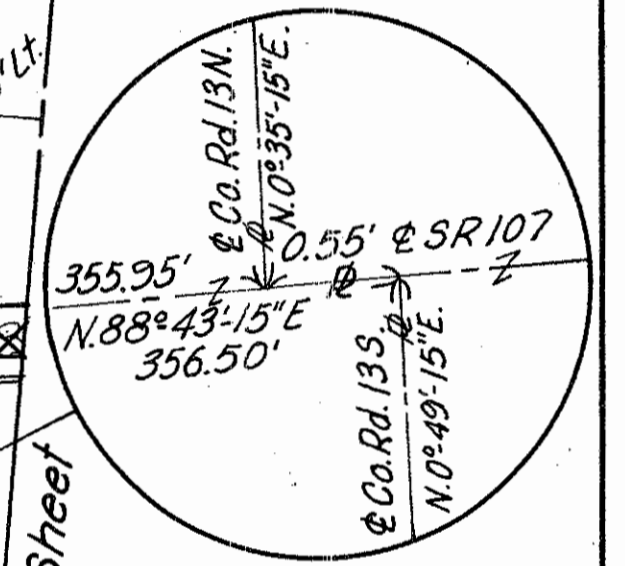

R = 11,459.16'  
Arc = 453.33'  
Chord = 453.30'  
Brg = N 89° 51' -15" E.

**CURVE DATA**  
@ Survey Exist. S.R. 107

Δ = 2°-16' Lt.  
D = 0°-30'  
R = 11,459.16'  
T = 226.70'  
L = 453.33'  
E = 2.24'  
P.C. = 525+19.04  
P.I. = 527+45.74  
P.T. = 529+72.37

Pavement Removed & Not Replaced

**RICHMOND MACHINE CO.**

- Net = 0.239 Ac.
- Net = 0.470 Ac.
- Net = 0.004 Ac.
- Net = 0.008 Ac.

SUPERIOR TOWNSHIP WILLIAMS CO.  
SECTION 12 T.7N. R.2E.

Total This Sheet  
Item 607 Fence  
Type 47-1080 Lin. Ft.

Rev. Date	Description
528+00 To 534+00	D.I.W.



















FED. RD. DIVISION	STATE	PROJECT	TYPE FUNDS
5	OHIO	RS-354(2)	

138  
146

WIL 107-8.88  
R/W PLAN  
LIMITED ACCESS

24  
26

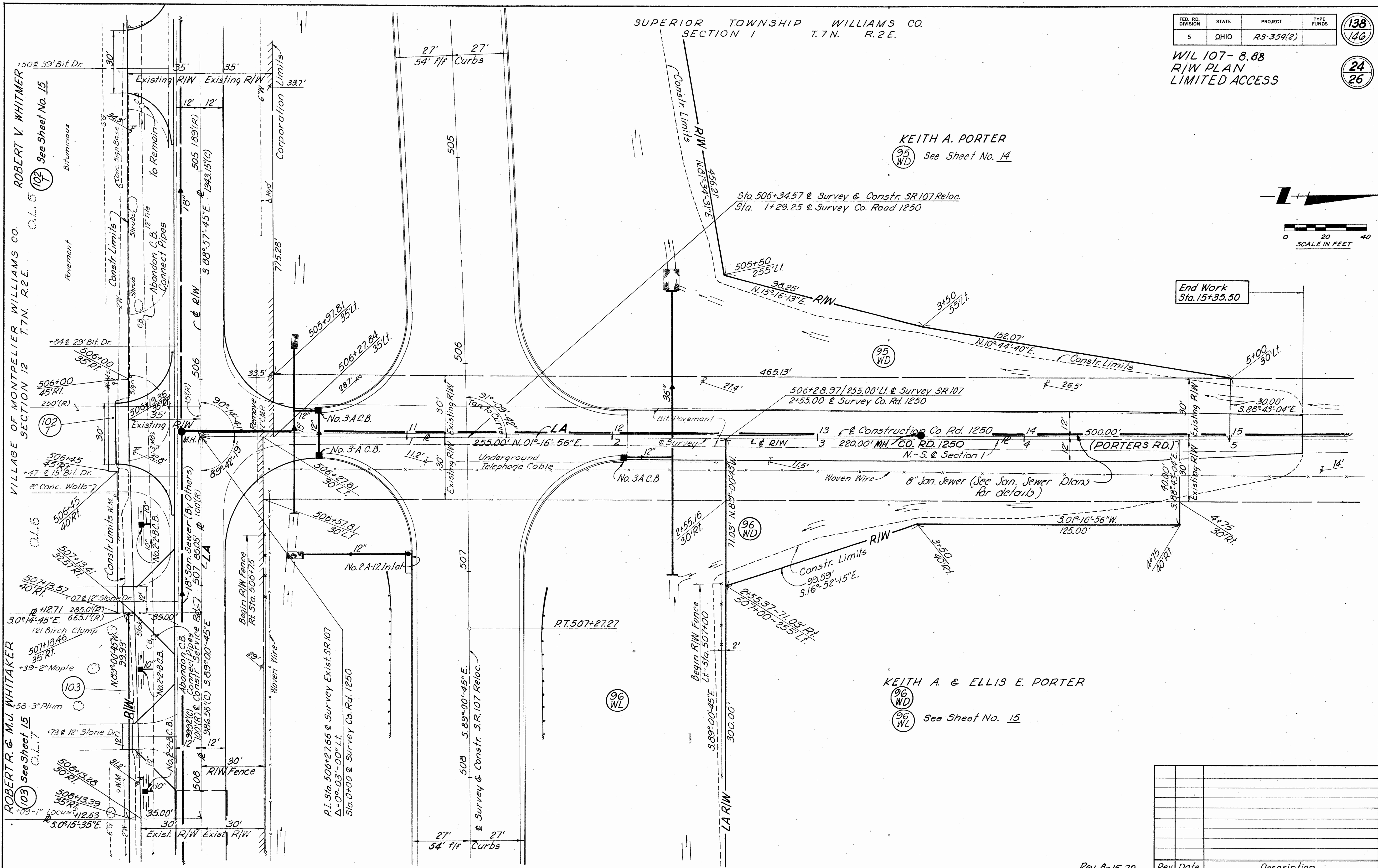

KEITH A. PORTER  
95 WD See Sheet No. 14

95 WD

96 WD

KEITH A. & ELLIS E. PORTER  
96 WD  
96 WL See Sheet No. 15

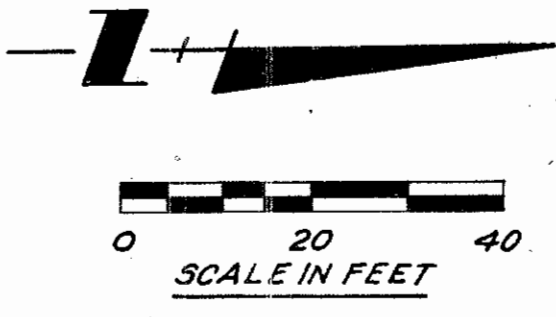

End Work  
Sta. 15+35.50

Rev.	Date	Description



WIL 107-8.88  
R/W PLAN  
SUPPLEMENTAL SHEET  
HIGHWAY OVERPASS

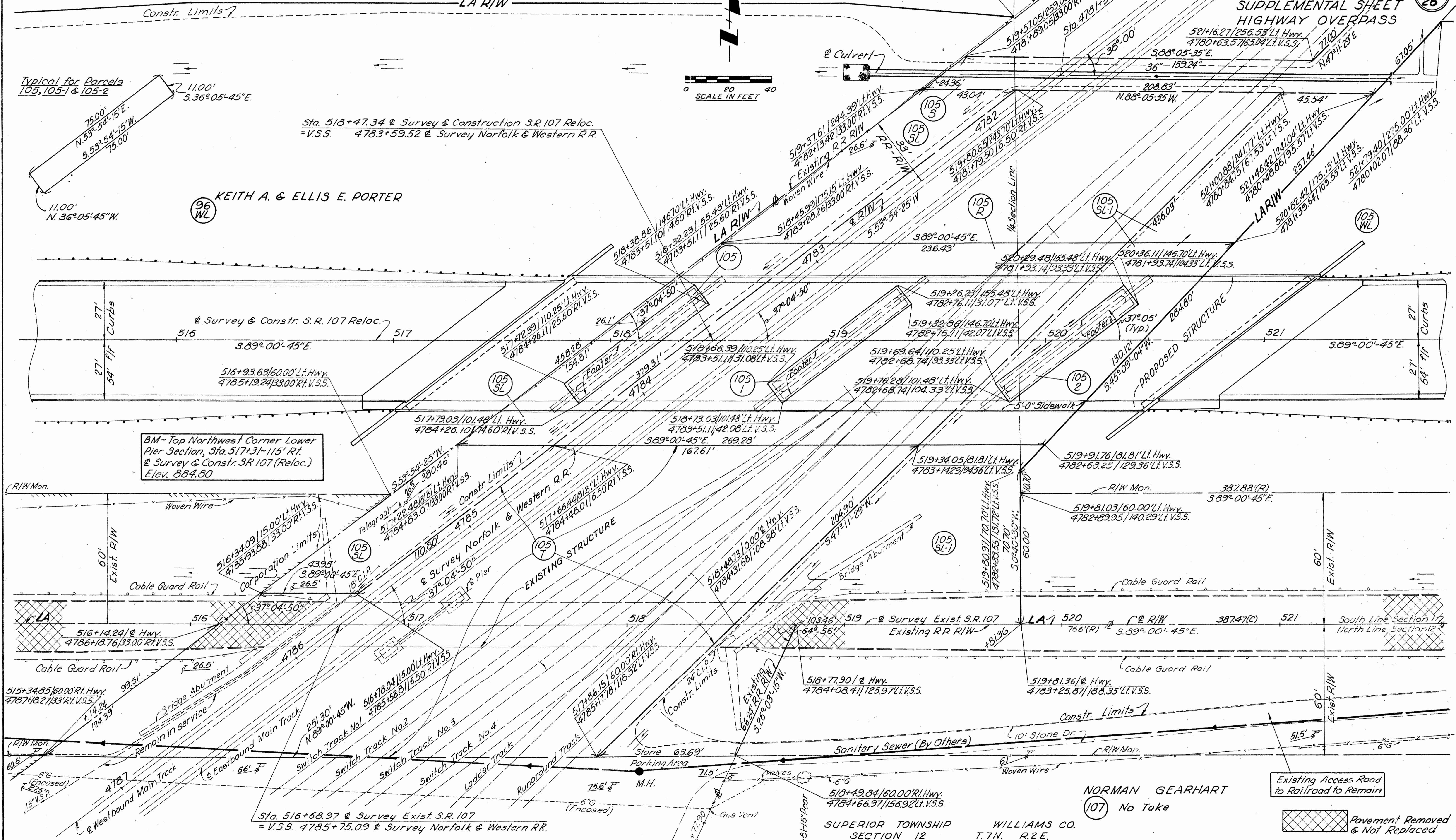

BM - Top Northwest Corner Lower Pier Section, Sta. 517+31-115' Rt. & Survey & Constr. S.R. 107 (Reloc.) Elev. 884.80

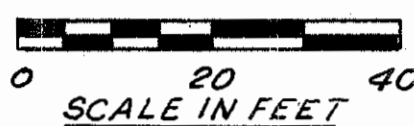

Typical for Parcels 105, 105-1 & 105-2  
11.00' N. 36° 05' 45" E.  
75.00' N. 53° 54' 15" E.  
75.00' S. 53° 54' 15" W.

Sta. 518+47.34 & Survey & Construction S.R. 107 Reloc. = V.S.S. 4783+59.52 & Survey Norfolk & Western R.R.

NORMAN GEARHART  
107 No Take

Existing Access Road to Railroad to Remain  
Pavement Removed & Not Replaced



FED. RD. DIVISION	STATE	PROJECT	TYPE FUNDS
5	OHIO	RS-354(2)	

140  
146  
26  
26

WIL 107-8.88  
R/W PLAN  
SUPPLEMENTAL SHEET  
HIGHWAY OVERPASS

**NORFOLK & WESTERN  
RAILROAD R/W PLAT**

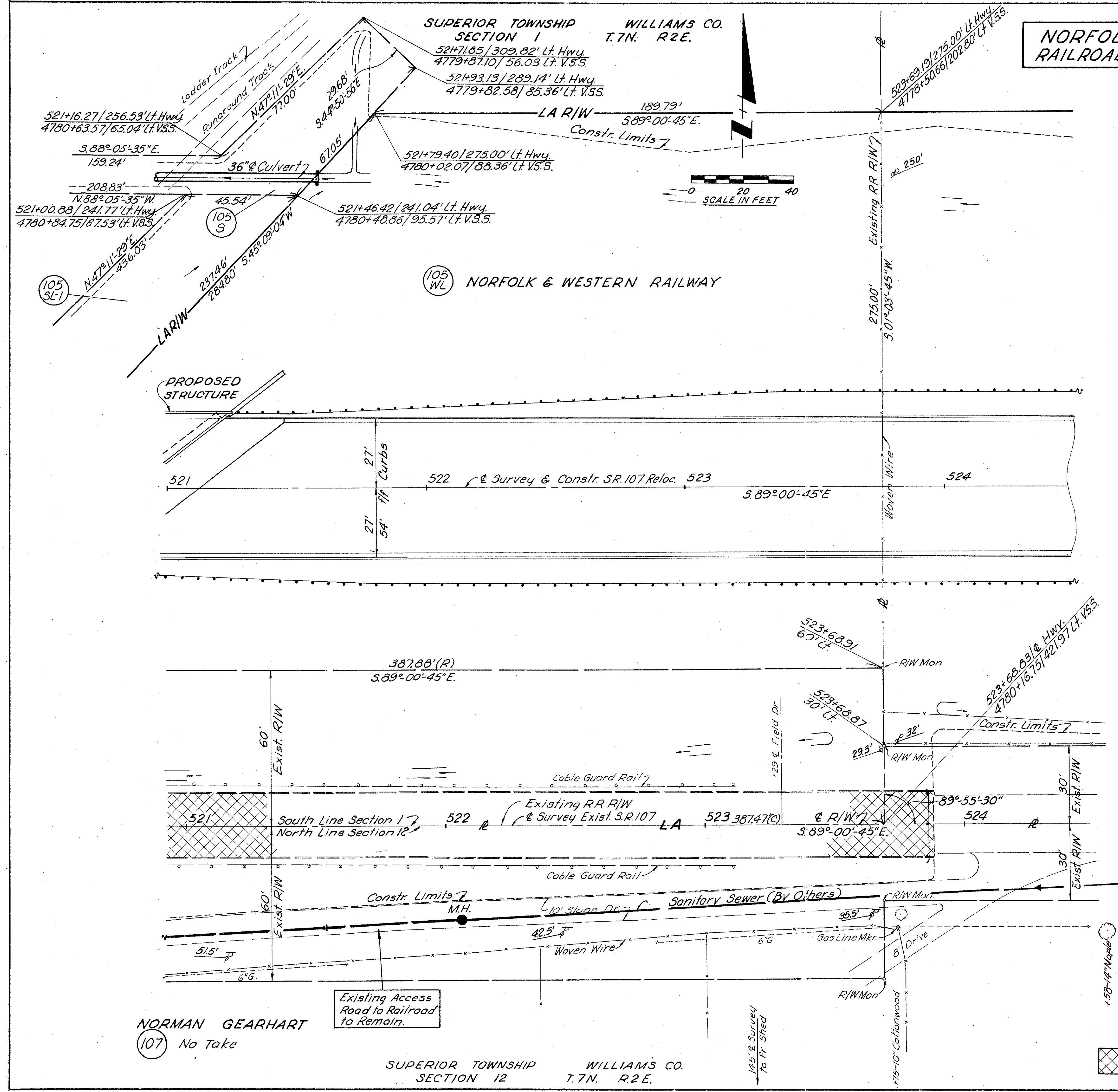

**NORMAN GEARHART**  
(107) No Take

SUPERIOR TOWNSHIP SECTION 12 WILLIAMS CO. T.7N. R.2E.

PARCEL NUMBER	EASEMENT REQUIRED	P.R.O. AREA (Sq. Ft.)	NET AREA (Sq. Ft.)	AREA OF OVERLAP (Sq. Ft.)	HIGHWAY	AERIAL	SLOPE
105WL	Highway	23260	63167	-	-	-	-
105	Highway	-	825	-	825	825	825
105-1	Highway	-	825	-	825	-	-
105-2	Highway	-	825	-	825	825	825
105SL	Slope	-	10067	825	4102	-	-
105SL-1	Slope	-	18487	825	5075	-	-
105R	Aerial	-	23601	2475	-	9177	-
105S	Sewer	-	4989	-	-	-	-
105T	Temporary	-	29882	-	-	-	-

Pavement Removed & Not Replaced