

O.D.O.T. DISTRICT 2 SURVEY OFFICE (USE ONLY)

PERSONNEL

REFERENCE NO. 1

SHEET 1 OF 16

NOTES RHOADES
 H.C. O'DONNELL
 R.C. RHOADES

DATE 9/27/18
 WEATHER CLOUDY
 TEMP. 50°

ROUTE SR 107
 COUNTY WILLIAMS
 TOWNSHIP FLORENCE
 SECTION 5

DWG BY NIESE PID 105474

T 7 N R 1 E

TYPE MONUMENT MAG/WASHER

ON SURFACE - ~~BELOW~~ ON

OFFSET Q PAVEMENT ON LT : ~~RT~~
9.7' TO LT EDGE PAVEMENT 1.3' Q OF SR 49

STATION: 0+00

HORZ. DATUM: -

GEOID: -

GRID: NORTHING: 707113.843

EASTING: 1347791.591

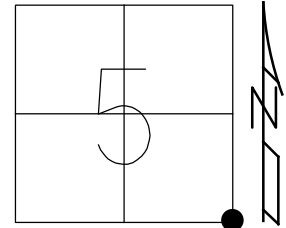

RECORD:
 SET SM RR SPIKE
 5-23-85, CL
 FD SM.R.R.SPIKE
 4/25/88, DC
 FD 1" IPIPE
 2" BELOW
 5/20/97, MB
 SET P.K./WASHER
 10-02-97, MB
 FD SM.R.R.SPIKE
 REF28
 2/7/11, MB
 0.35' DOWN
 5/10/12, MC
 SET MAG/WASHER
 9/11/12, SAH
 FD MAG/WASHER
 REF1
 6-17-14
 12/31/14, EBW
 FD MAG/WASHER
 9/18/19, JMR

NOTE: REF28 SR 49

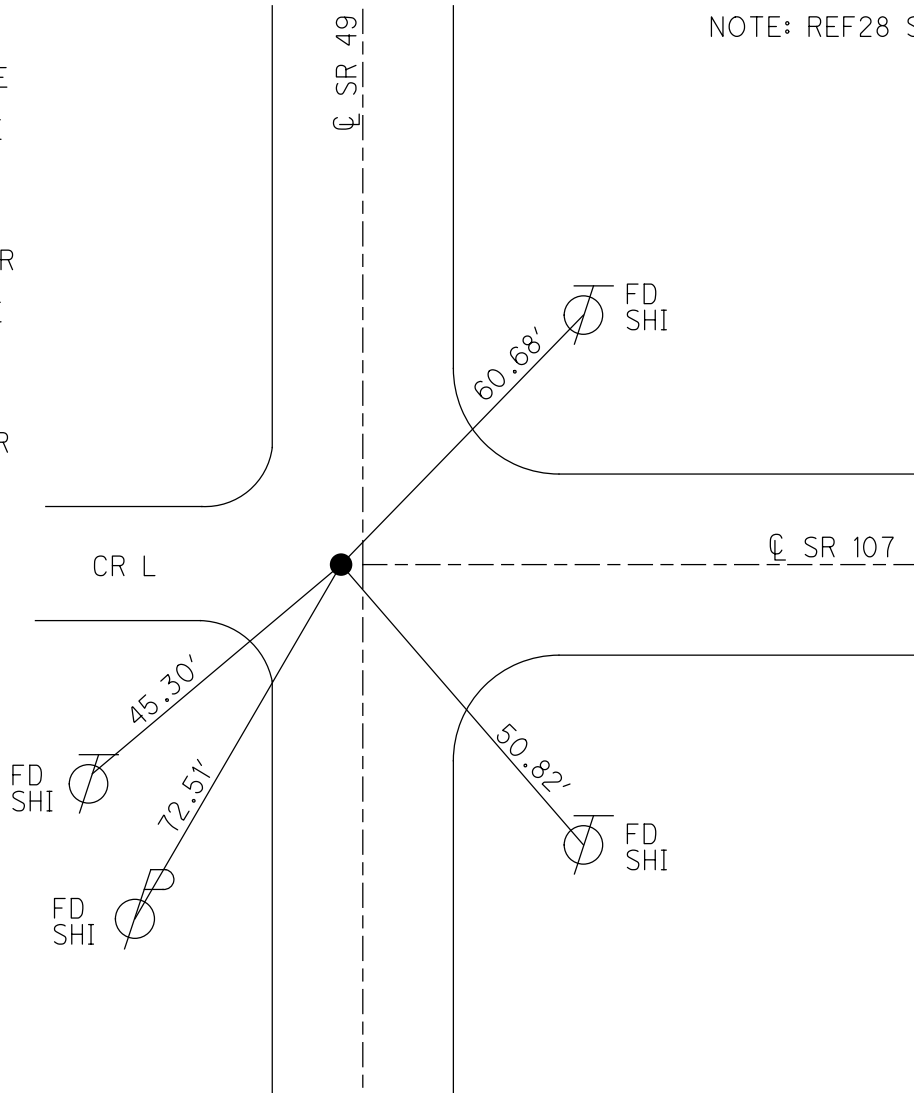

O.D.O.T. DISTRICT 2 SURVEY OFFICE (USE ONLY)

PERSONNEL _____ REFERENCE NO. 1 SHEET 1 OF 18
 NOTES WESTFALL DATE 6-17-14 ROUTE SR 107
 H.C. WESTFALL WEATHER CLOUDY, WINDY COUNTY WILLIAMS
 R.C. THOMAS TEMP. 85° TOWNSHIP FLORENCE
 SECTION 5
 T 7 N R 1 E

TYPE MONUMENT 1" I PIPE

~~ON SURFACE~~ - BELOW 2"

LEFT - ☉ PAV'T - ~~RIGHT~~ 1.3', ON ☉ OF 107

9.7' TO LT EDGE PAVEMENT

S.L.M. 0+00

Grid: Northing: 707113.843 Easting: 1347791.591

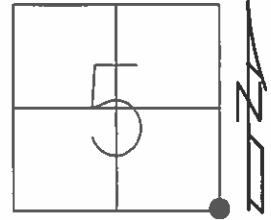

RECORD: SET SM RR SPIKE
5-23-85, C.L.

FD SM.R.R.SPIKE
4/25/88, DC

FD 1" IPIPE
2" BELOW
5/20/97, MB

RESET PK/WASHER
10-02-97, MB

FND MAG/WASHER
REF1
6-17-14, EBW

UNCOVERED POINT
AFTER CHIP AND SEAL
12/31/14, EBW

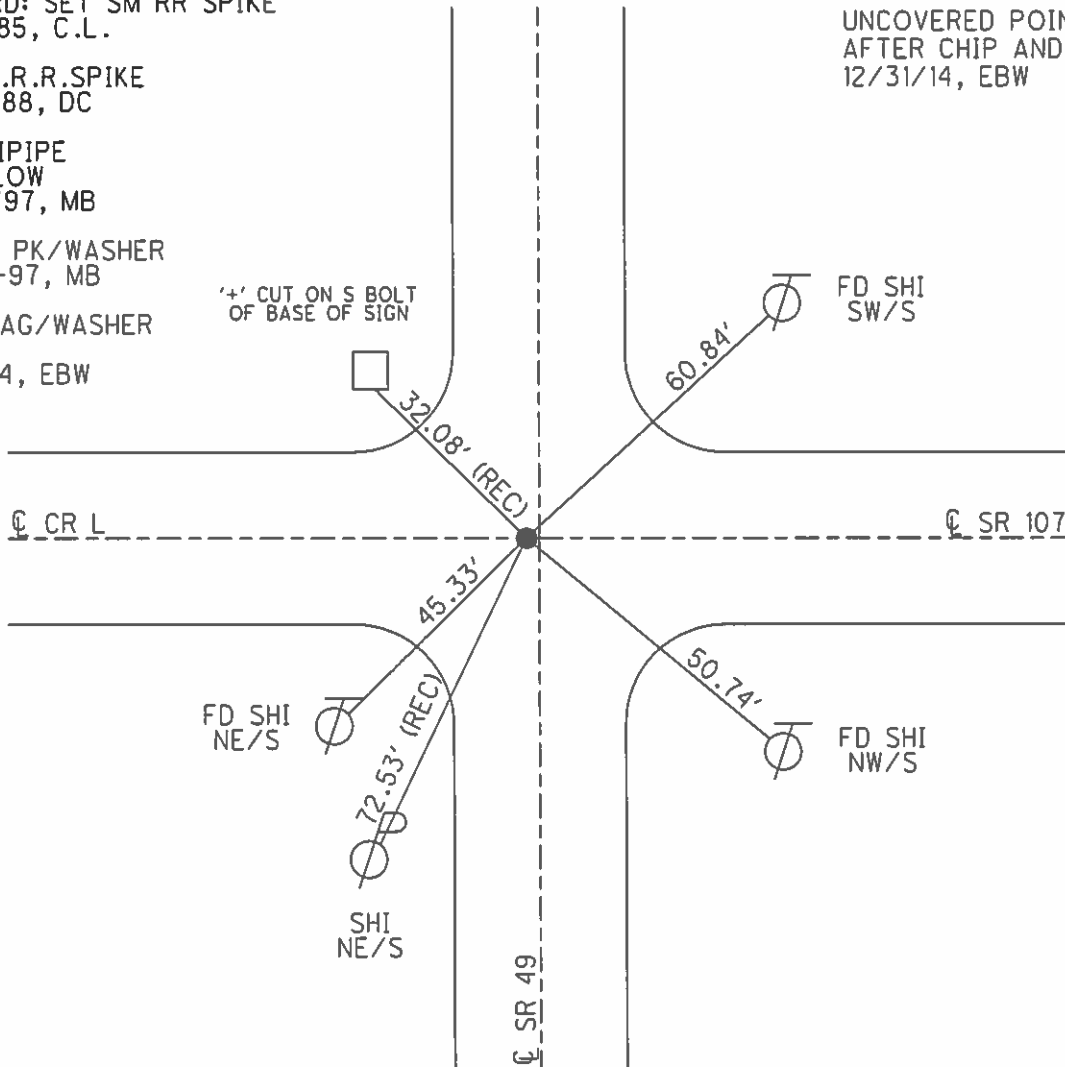

O.D.O.T. DISTRICT 2 SURVEY OFFICE

PERSONNEL

REFERENCE NO. 28 ^{on SR49} SHEET 4 OF 12
#1 on SR107

NOTES Canterbury
 H.C. Rousar
 R.C. Bardhisel
 DRAWN BY Rousar

DATE 5/20/97
 WEATHER Ptly. Cldy
 TEMP. 63°

ROUTE 49
 COUNTY WILLIAMS
 TOWNSHIP FLORENCE
 SECTION 5
T 7 N R 1 E

TYPE MONUMENT 1" I PIPE
 ON SURFACE - BELOW 2"
 LEFT - & PAV'T. - RIGHT 1.3' LT / ON & of 107
9.7 TO LT EDGE PAVEMENT
 S.L.M. 6214 05 F 0 +00 SR 107

5	4
8	9



RECORD: SET SM. RR. SPIKE 5-23-85 C.L.

Reset PK/WASHER
 10-2-97
 MB

1

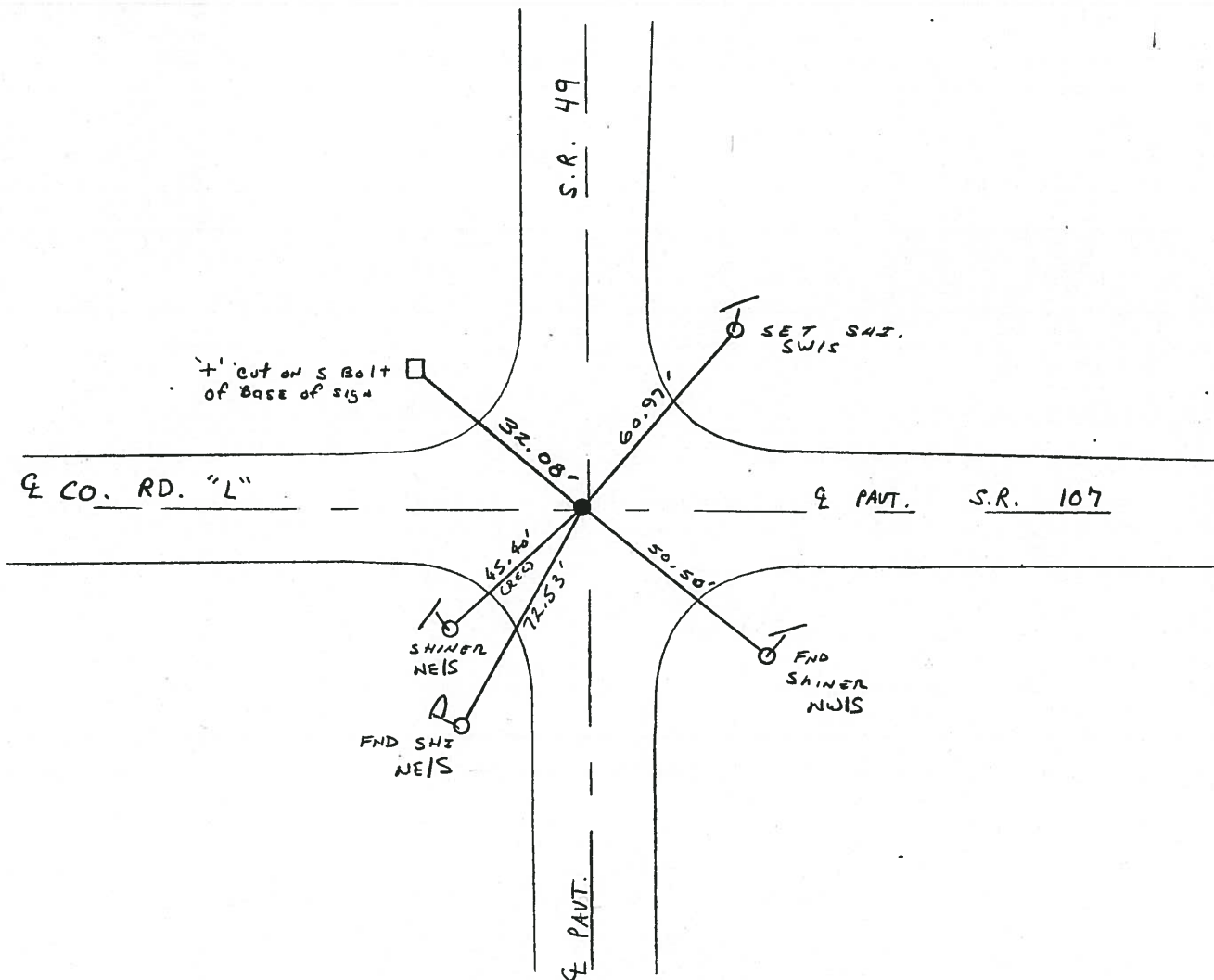

O.D.O.T. DISTRICT 2 SURVEY OFFICE

PERSONNEL _____

REFERENCE NO. 28

SHEET 1 OF 9

NOTES D. CURTIS

H.C. J. HOUSEHOLDER DATE 4-25-88

R.C. _____ WEATHER MILD

_____ TEMP. 60°±

ROUTE S. R. #49

COUNTY WILLIAMS

TOWNSHIP FLORENCE

SECTION 4-5-8-9

T _____ R _____

TYPE MONUMENT SMALL R.R. SPK.

ON SURFACE - BELOW ON SURFACE

LEFT - ☉ PAV'T. - RIGHT ☉ PAV'T

_____ TO _____ EDGE PAVEMENT

S.L.M. 621 + 46

5	4
8	9

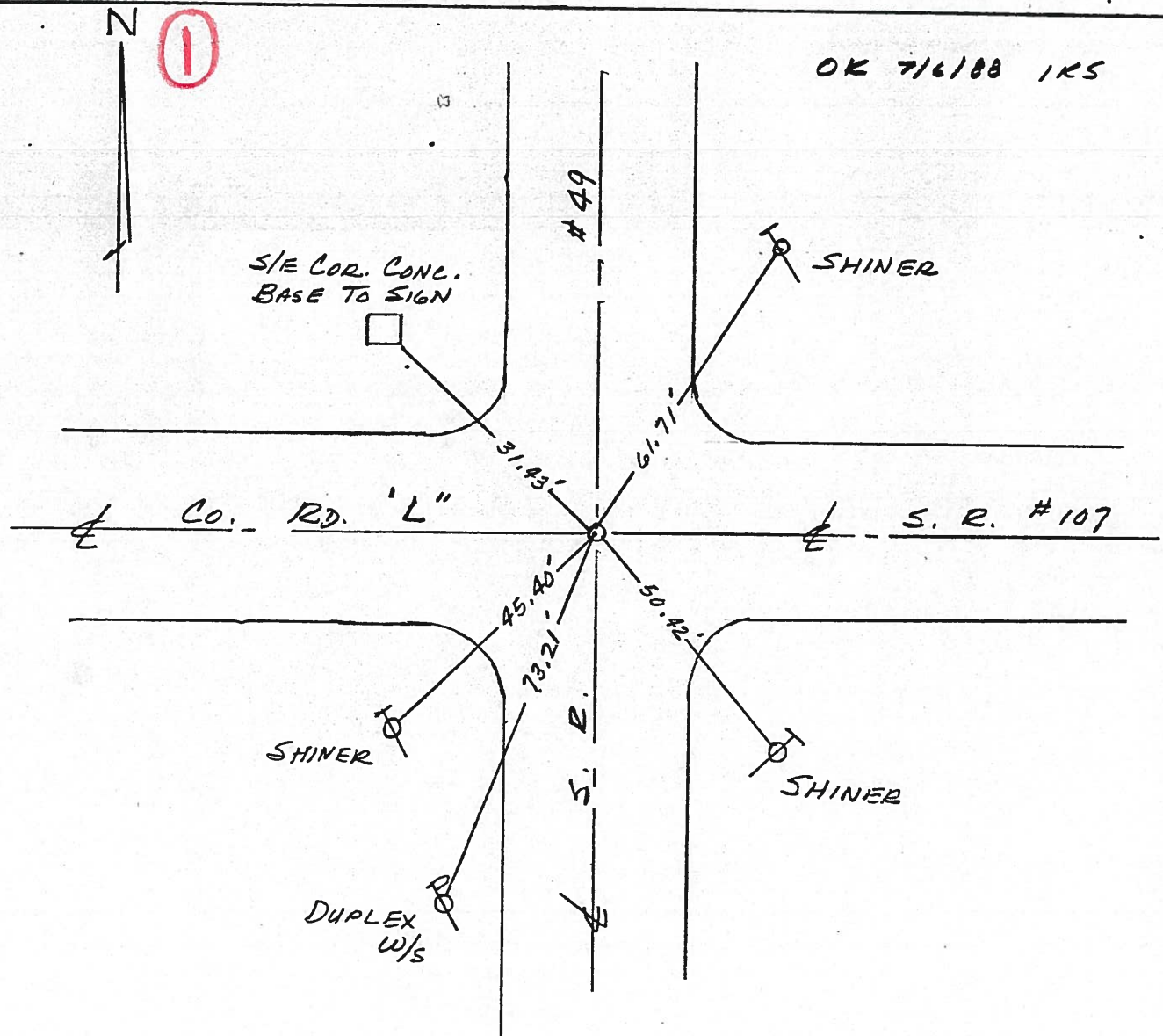
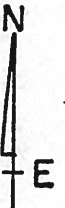

O.D.O.T. DISTRICT 2 SURVEY OFFICE

PERSONNEL _____

REFERENCE NO. 1

SHEET 1 OF _____

NOTES LOEHRKE

H.C. BARNY

R.C. Hoffman

DATE 3-29-85

WEATHER CLOUDY

TEMP. 45

ROUTE 107

COUNTY WILLIAMS

TOWNSHIP FLORENCE

SECTION 5

T 7 N R 2 E

TYPE MONUMENT 1" PIPE

ON SURFACE - BELOW 1 1/2"

LEFT- & PAV'T. - RIGHT 1/2 LF of & SR 49

TO EDGE PAVEMENT ON & SR. 107

S.L.M. 0+00 (SLM SR. 49) 621+45

5	4
8	9



#1

Set Sm. R.R. Spk
5-23-85 - C.L.

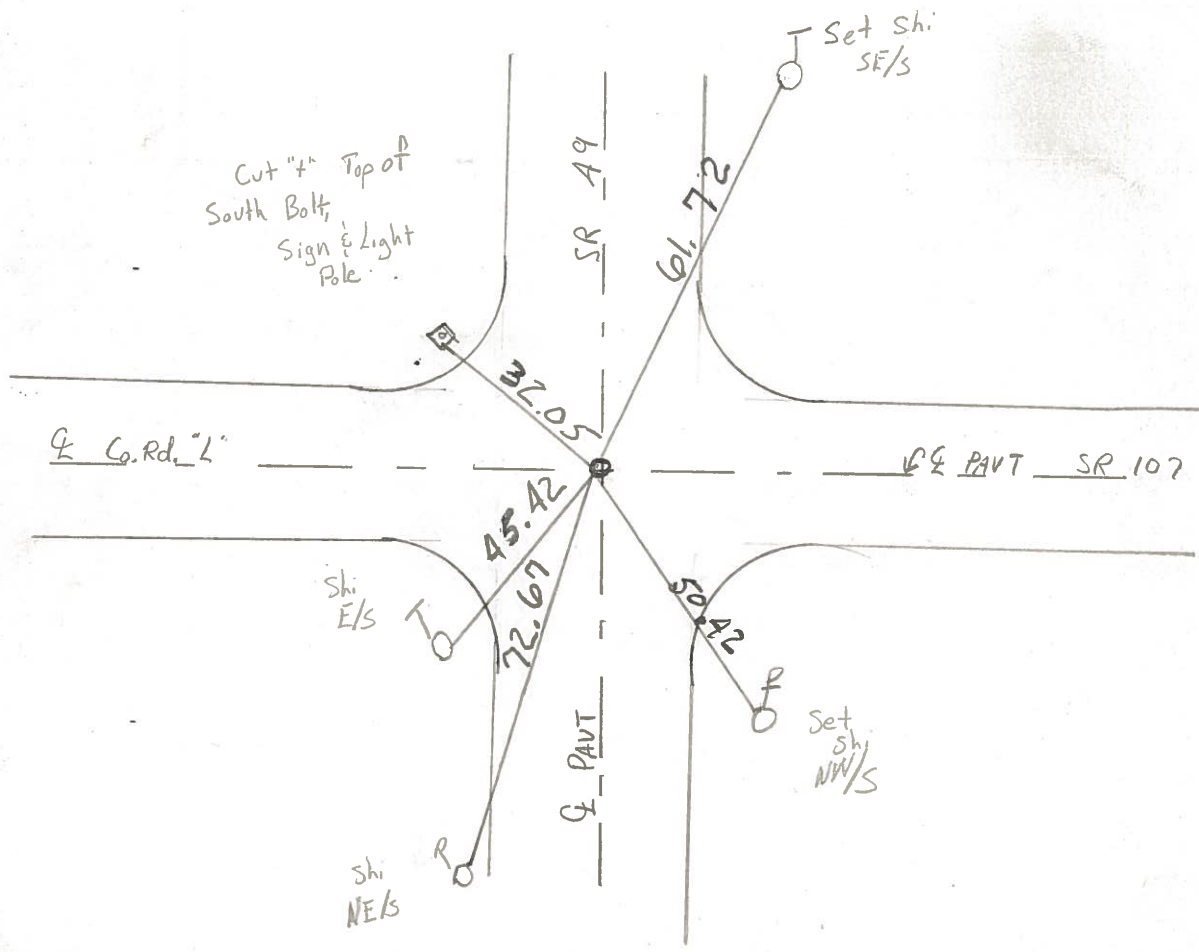

PERSONNEL	TITLE	PERSONNEL	TITLE
Red Beach			
W. Knappe			

COUNTY Williams DATE 22 March 76

S. R. 107 WEATHER _____

SEC. Florence Twp. TEMP _____

DESCRIPTION CONTROL POINTS JOB NO. _____

PAVEMENT,
 6" Bituminous Macadam
 4" W.B. Macadam
 10" pavt. metal on clay subgrade

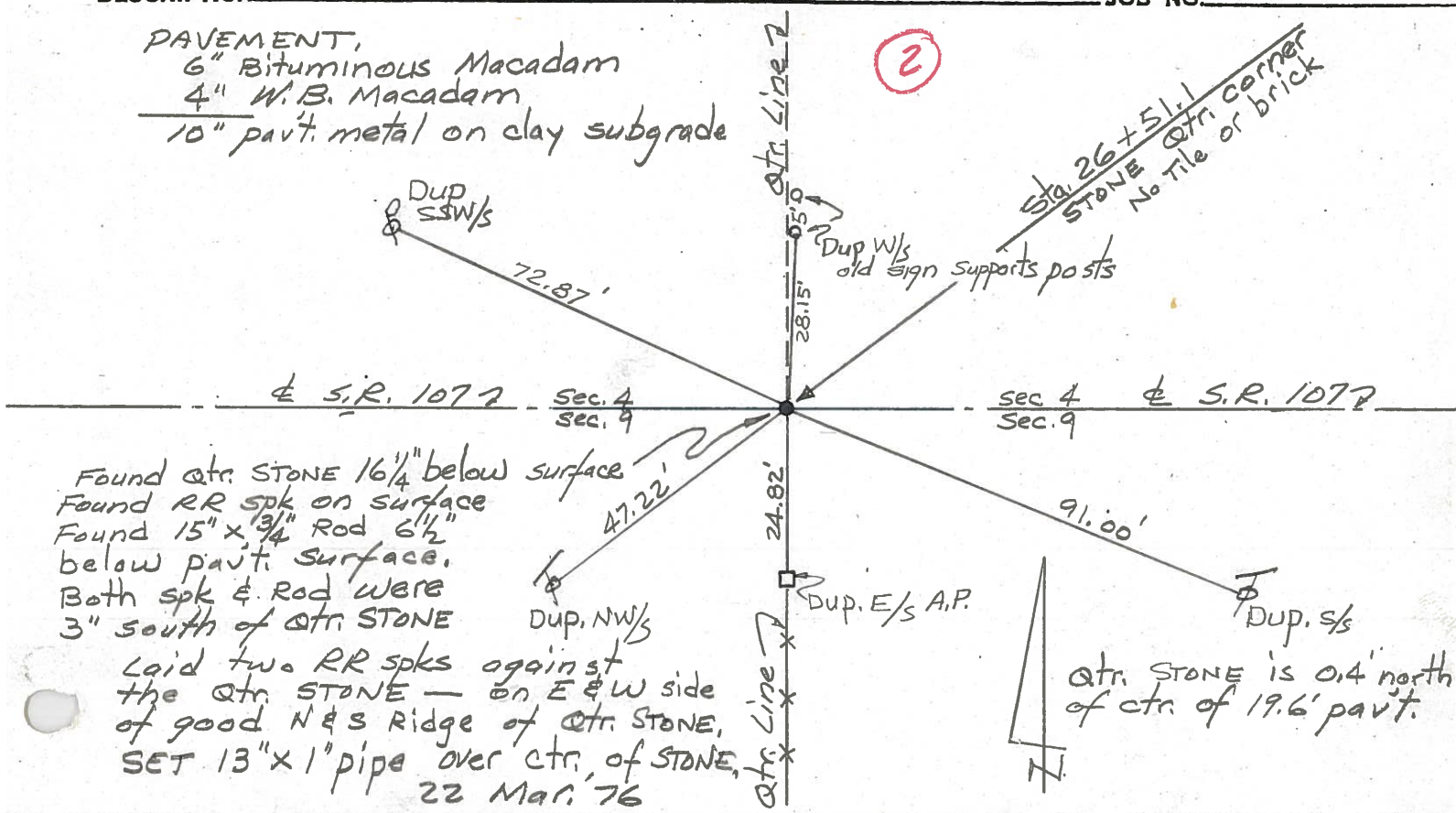

Found Qtr. Stone 16 1/4" below surface
 Found RR spk on surface
 Found 15" x 3/4" Rod 6 1/2" below pavt. surface.
 Both spk & rod were 3" south of Qtr. Stone

Laid two RR spks against the Qtr. Stone — on E & W side of good N & S Ridge of Qtr. Stone.
 SET 13" x 1" pipe over ctr. of Stone.
 22 Mar. 76

GEARHART'S CORNER — SHADY REST.

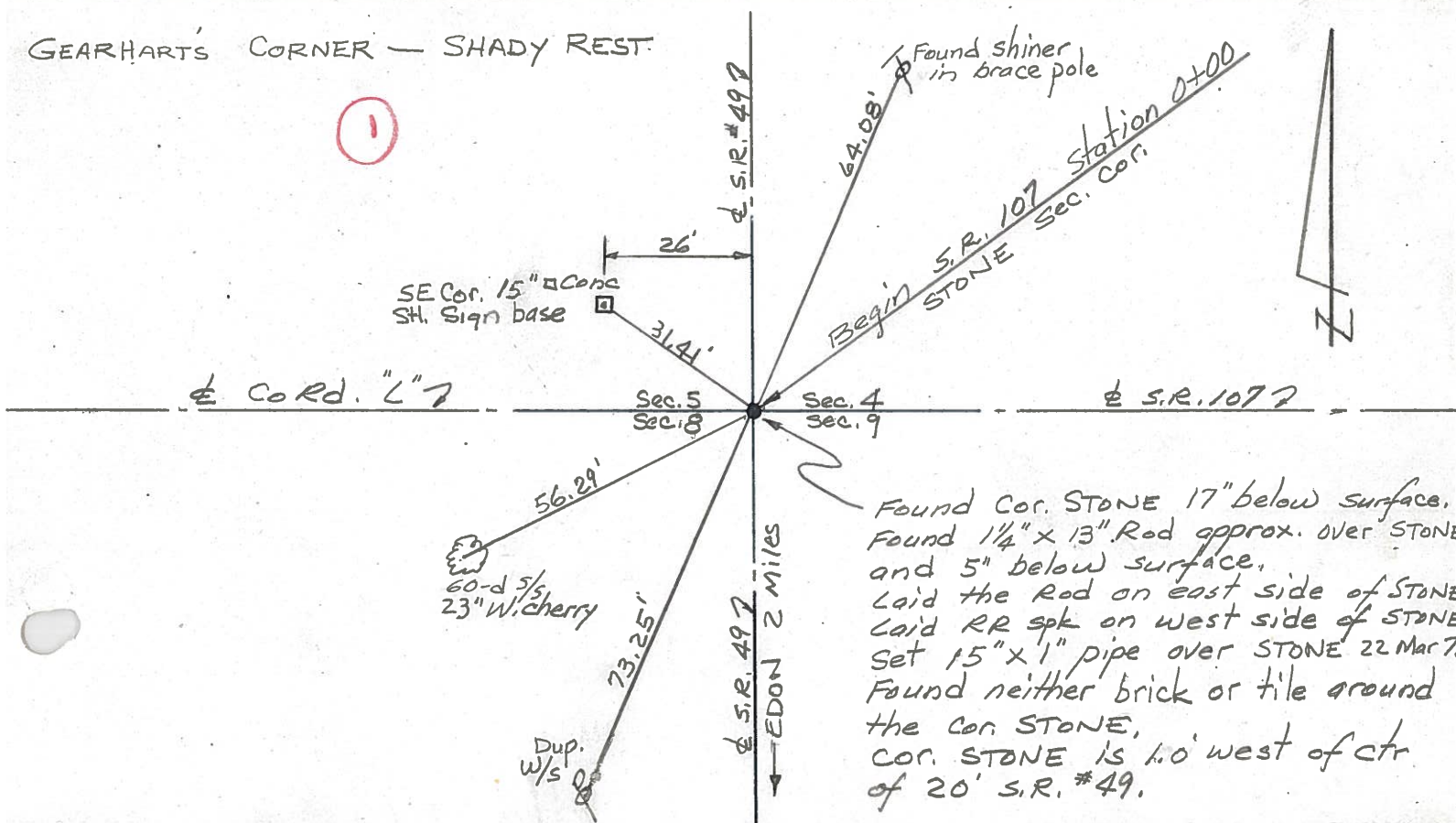

Found Cor. Stone 17" below surface.
 Found 1 1/4" x 13" Rod approx. over Stone and 5" below surface.
 Laid the Rod on east side of Stone
 Laid RR spk on west side of Stone
 Set 15" x 1" pipe over Stone 22 Mar 7.
 Found neither brick or tile around the Cor. Stone.
 Cor. Stone is 1.0' west of ctr of 20' S.R. #49.