

O.D.O.T. DISTRICT 2 SURVEY OFFICE (USE ONLY)

PERSONNEL

REFERENCE NO. 8

SHEET 8 OF 16

NOTES RHOADES

DATE 9/27/18

ROUTE SR 107

H.C. O'DONNELL

WEATHER CLOUDY

COUNTY WILLIAMS

R.C. RHOADES

TEMP. 55°

TOWNSHIP FLORENCE

SECTION 1

DWG BY NIESE PID 105474

T 7 N R 1 E

TYPE MONUMENT P.K./WASHER

ON SURFACE - ~~BELOW~~ ON

OFFSET 0.5' LT : ~~RT~~

9.5' TO LT EDGE PAVEMENT

STATION: 185+24

HORIZ.DATUM: -

GEOID: -

GRID: NORTHING: 706799.778

EASTING: 1366315.248

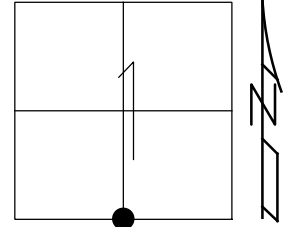

RES# 06519

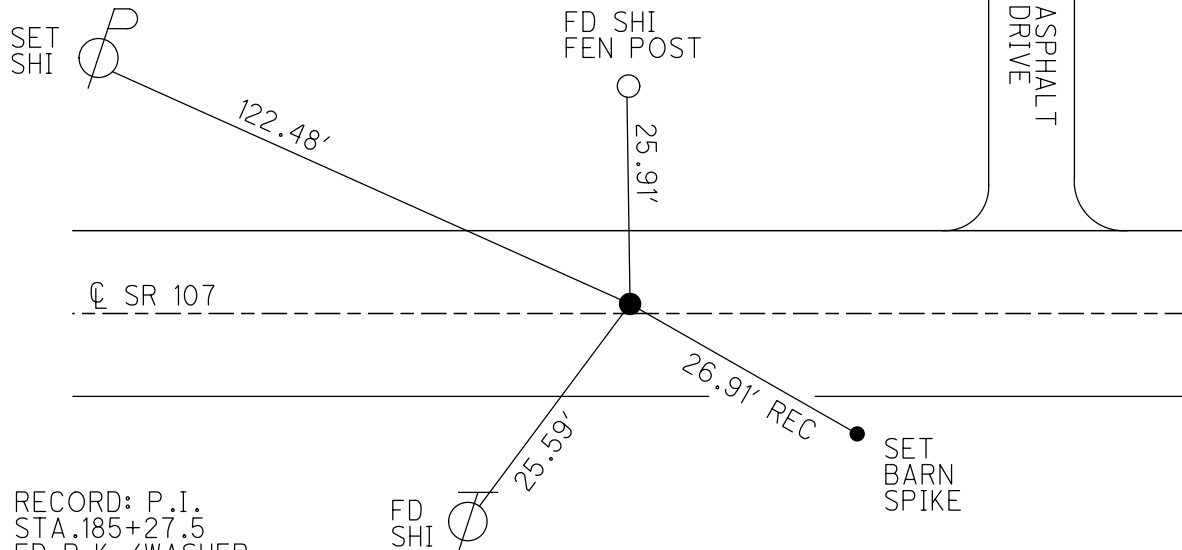

RECORD: P.I.  
 STA. 185+27.5  
 FD P.K./WASHER  
 6/19/01, MC  
 SET PK/WASHER  
 10-21-02, MB  
 FD P.K./WASHER  
 REF8  
 6-17-14, EBW  
 FD P.K./WASHER  
 7/2/14, JMR  
 1/26/15, JLL  
 FD P.K./WASHER  
 9/27/18, JFO  
 1" DOWN  
 9/18/19, JMR

O.D.O.T. DISTRICT 2 SURVEY OFFICE (USE ONLY)

PERSONNEL	REFERENCE NO. <u>8</u>	SHEET <u>8</u> OF <u>18</u>
NOTES <u>MEYER</u>	DATE <u>7-02-14</u>	ROUTE <u>SR 107</u>
H.C. <u>WESTFALL</u>	WEATHER <u>CLEAR</u>	COUNTY <u>WILLIAMS</u>
R.C. <u>THOMAS</u>	TEMP. <u>75°</u>	TOWNSHIP <u>FLORENCE</u>
<u>RHOADES</u>		SECTION <u>1</u>
		T <u>7</u> N R <u>1</u> E

TYPE MONUMENT PK/WASHER  
 ON SURFACE - ~~BELOW~~ ON \_\_\_\_\_  
 LEFT - ☉ PAV'T - ~~RIGHT~~ 0.5 \_\_\_\_\_  
9.5' TO LT EDGE PAVEMENT  
 S.L.M. 185+24

Grid: Northing: 706799.778 Easting: 1366315.248

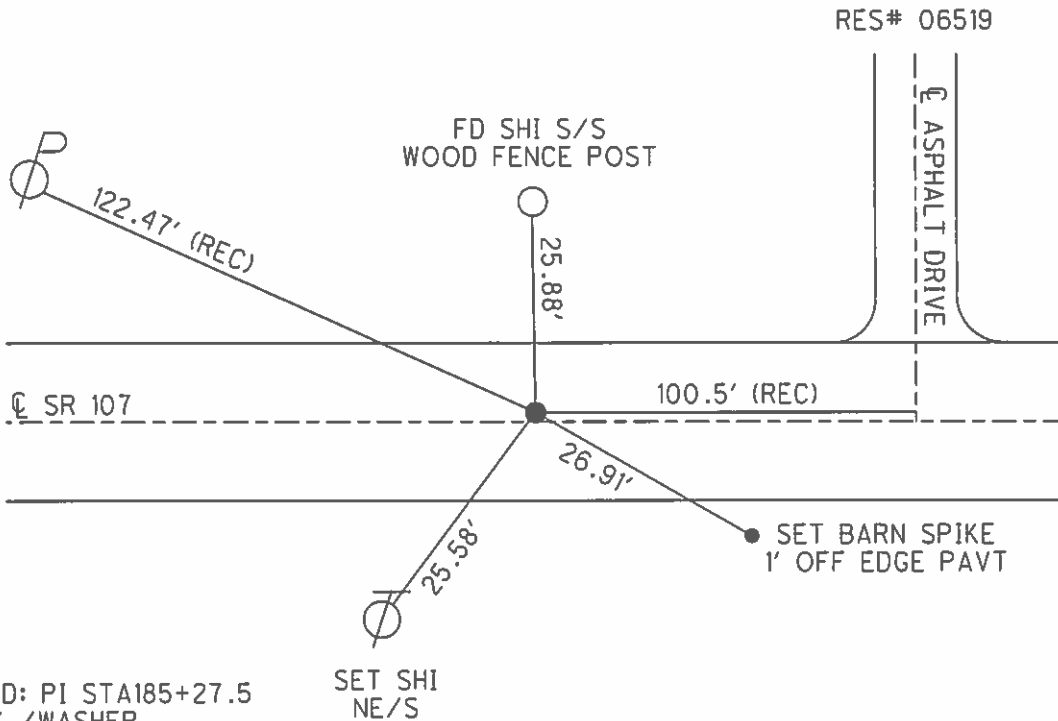
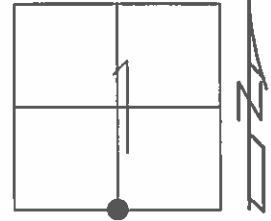

RECORD: PI STA185+27.5  
 FD P.K./WASHER  
 6/19/01, MC

RESET PK/WASHER  
 10-21-02, M.B.

FND PK/WASHER @ SURFACE  
 REF8  
 6-17-14, EBW

SET SHI  
 NE/S

UNCOVERED POINT  
 AFTER CHIP AND SEAL  
 1/26/15, JLL

# O.D.O.T. DISTRICT 2 SURVEY OFFICE

PERSONNEL

REFERENCE NO. 8

SHEET 7 OF 16

NOTES MOSEK

H.C. MOSEK

R.C. CANTERBURY

DATE 6-19-01

WEATHER CLEAR

TEMP. +95°

ROUTE S.R. #107

COUNTY WILLIAMS

TOWNSHIP FLORENCE

SECTION 1

T 7 N R 1 E

TYPE MONUMENT P.K./WASHER

ON SURFACE - ~~BELOW~~ SURFACE

LEFT-~~Q~~ PAV'T. - ~~RIGHT~~ 0.5' LT Q

9.5' TO LT. EDGE PAVEMENT

S.L.M. 185+24

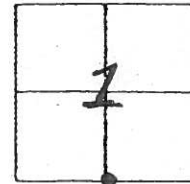

RECORD: P.I. STA 185+27.5

RESET P.K./WASHER  
10-21-02  
M.B.

RES# 06519  
S.R. #107

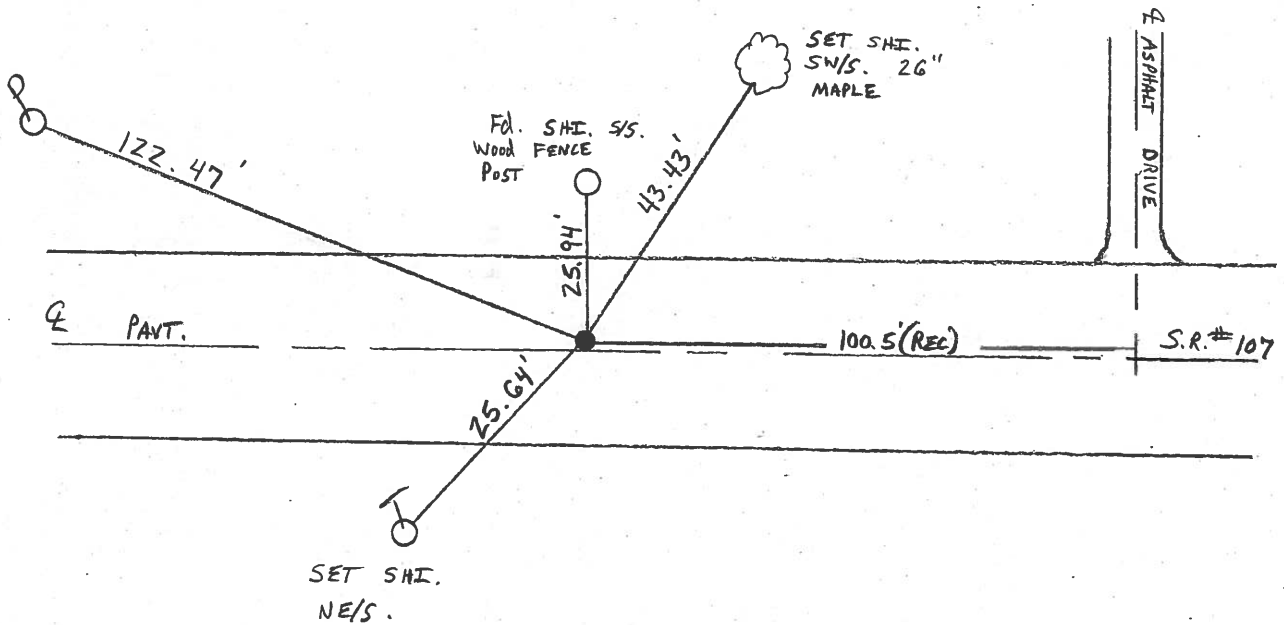

# O.D.O.T. DISTRICT 2 SURVEY OFFICE

**PERSONNEL** \_\_\_\_\_ **REFERENCE NO.** 8 **SHEET** 7 **OF** 18  
**NOTES** LOEHARKE  
**H.C.** CURTIS **DATE** 5-20-92 **ROUTE** S.R. 107  
**R.C.** ROMETO **WEATHER** CLEAR **COUNTY** Williams  
**TEMP.** +75 **TOWNSHIP** FLORENCE  
**SECTION** 1  
**T. R. L. E.** T 7 N R 1 E

**TYPE MONUMENT** Sm. P.R. Spike  
**ON SURFACE -** BELOW Yes  
**LEFT- & PAV'T. -** RIGHT 0.5' Lt  
**9.5 TO Lt** EDGE PAVEMENT  
**S.L.M.** 185+30

Set P.K/WASHER  
8-4-92

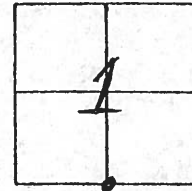

P.I. Sta 185+27.5

Res # 06519  
S.R. 107

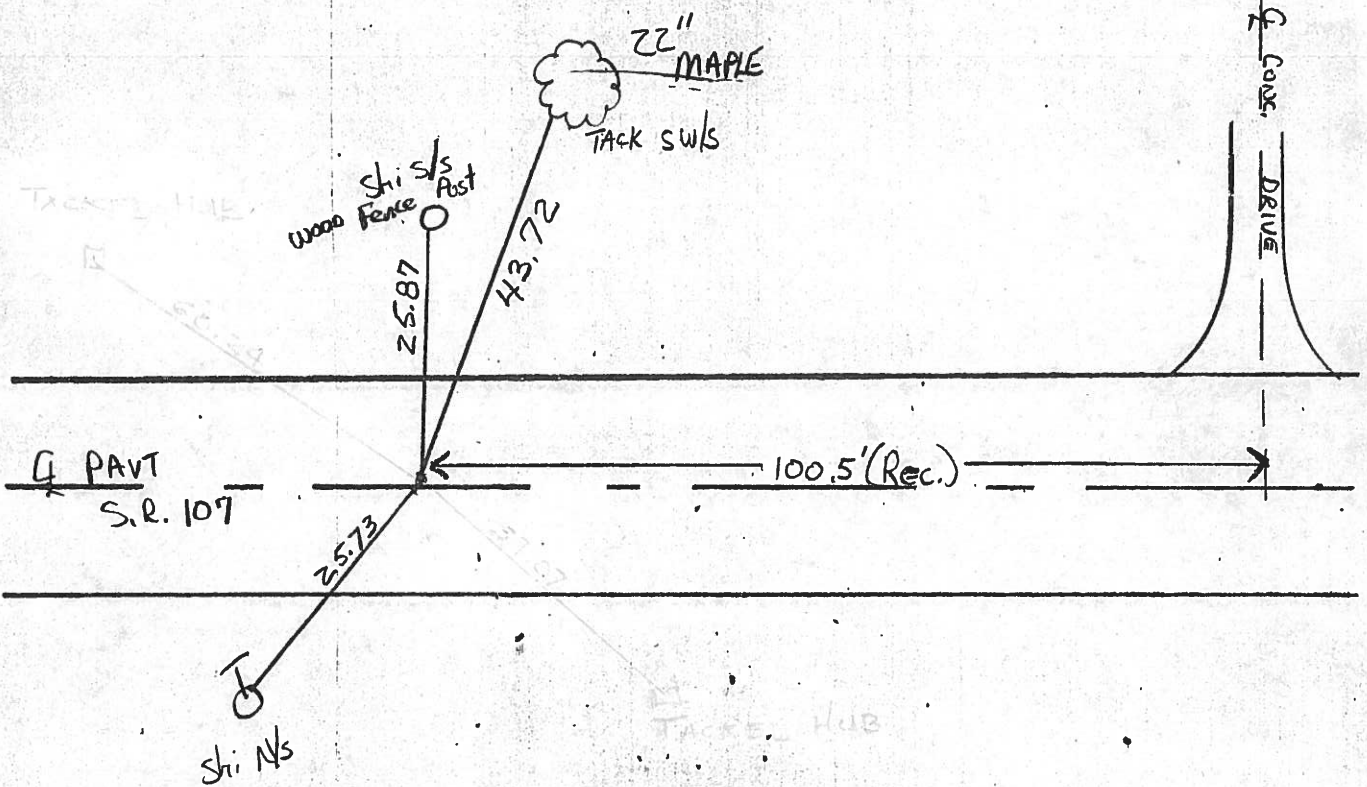

# O.D.O.T. DISTRICT 2 SURVEY OFFICE

PERSONNEL

REFERENCE NO. 8

SHEET 8 OF     

NOTES LOEHRKE

H.C. BARDHISEL

R.C. Hoffman

DATE 3-29-85

WEATHER PT. CLOUDY

TEMP. +55

ROUTE SR 107

COUNTY WILLIAMS

TOWNSHIP FLORENCE

SECTION 1

T. 7 N R. 1 E

TYPE MONUMENT RR SPIKE

ON SURFACE - BELOW 4"

LEFT - ~~C~~ PAV'T. - RIGHT 1.2 RT

9% TO LF EDGE PAVEMENT

S.L.M. 185+31

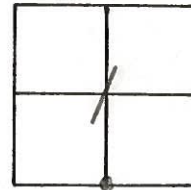

PI sta 185+27.5

Set Sm. R.R. Spk.  
5-22-85 C.L.

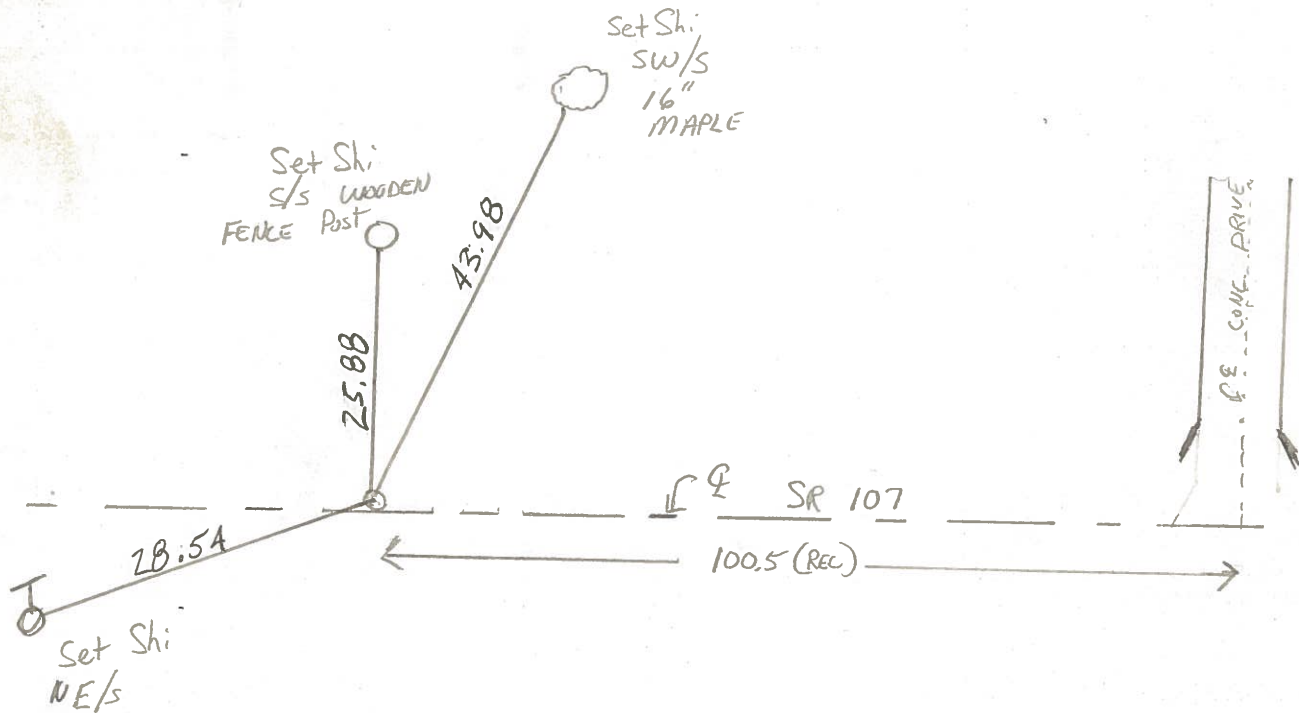

PERSONNEL TITLE PERSONNEL TITLE  
Red Beach  
W. Knappe

COUNTY Williams DATE 25 Mar 76

S. R. 107 WEATHER \_\_\_\_\_

SEC. Florence Twp. TEMP \_\_\_\_\_

DESCRIPTION CONTROL POINTS JOB NO. \_\_\_\_\_

Found cor. STONE 27" below pav't surface 19 June 1962  
 Man Box (3" x 3") cover set 1962 during bridge replacement.  
 Sec. Cor. is 0.6' south of ctr. of 20' pav't.

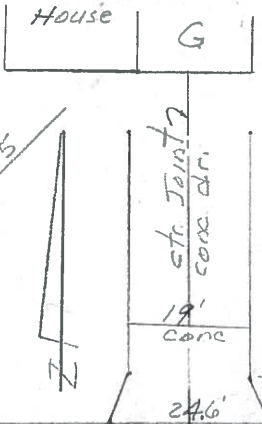
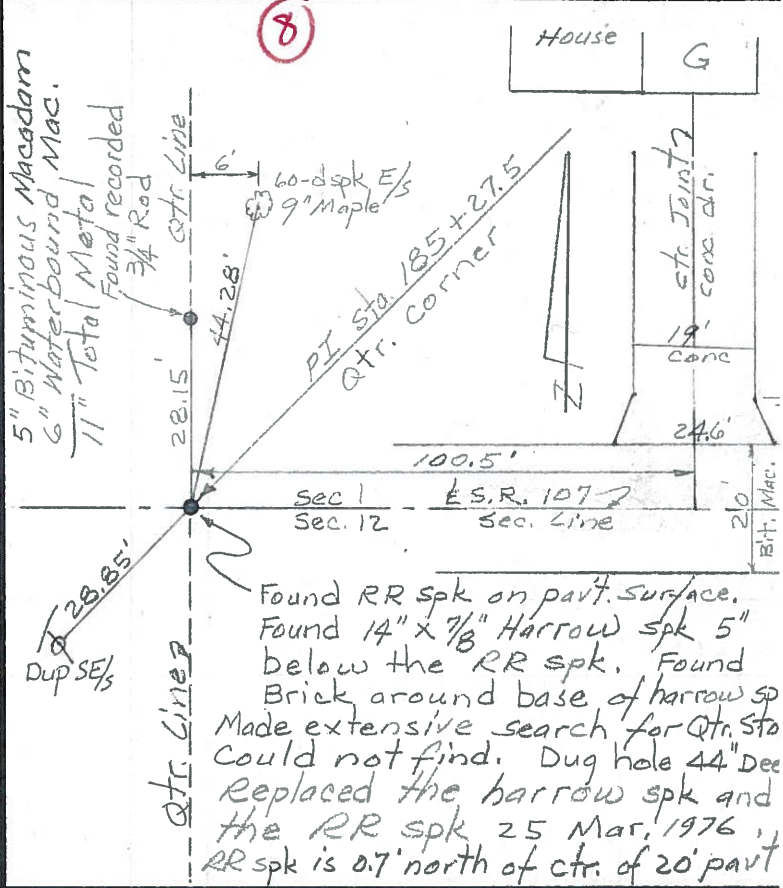
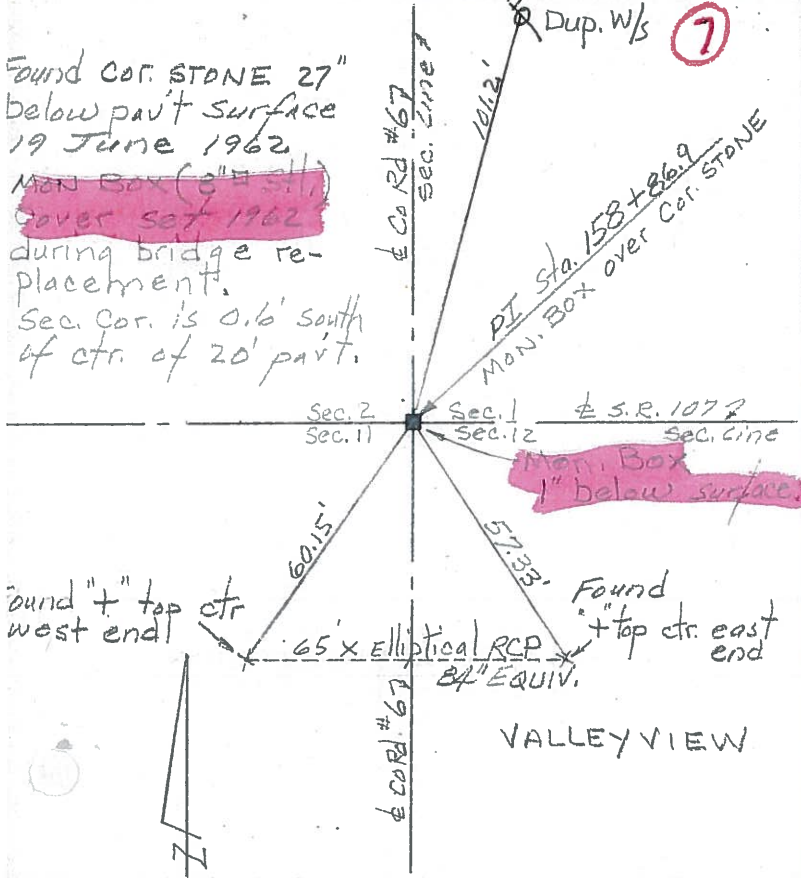

Found RR spk on pav't. surface. Found 14" x 7/8" Harrow spk 5" below the RR spk. Found Brick around base of harrow sp. Made extensive search for Qtr. Sta. Could not find. Dug hole 44" Dee. Replaced the harrow spk and the RR spk 25 Mar. 1976. RR spk is 0.7' north of ctr. of 20' pav't

8-A

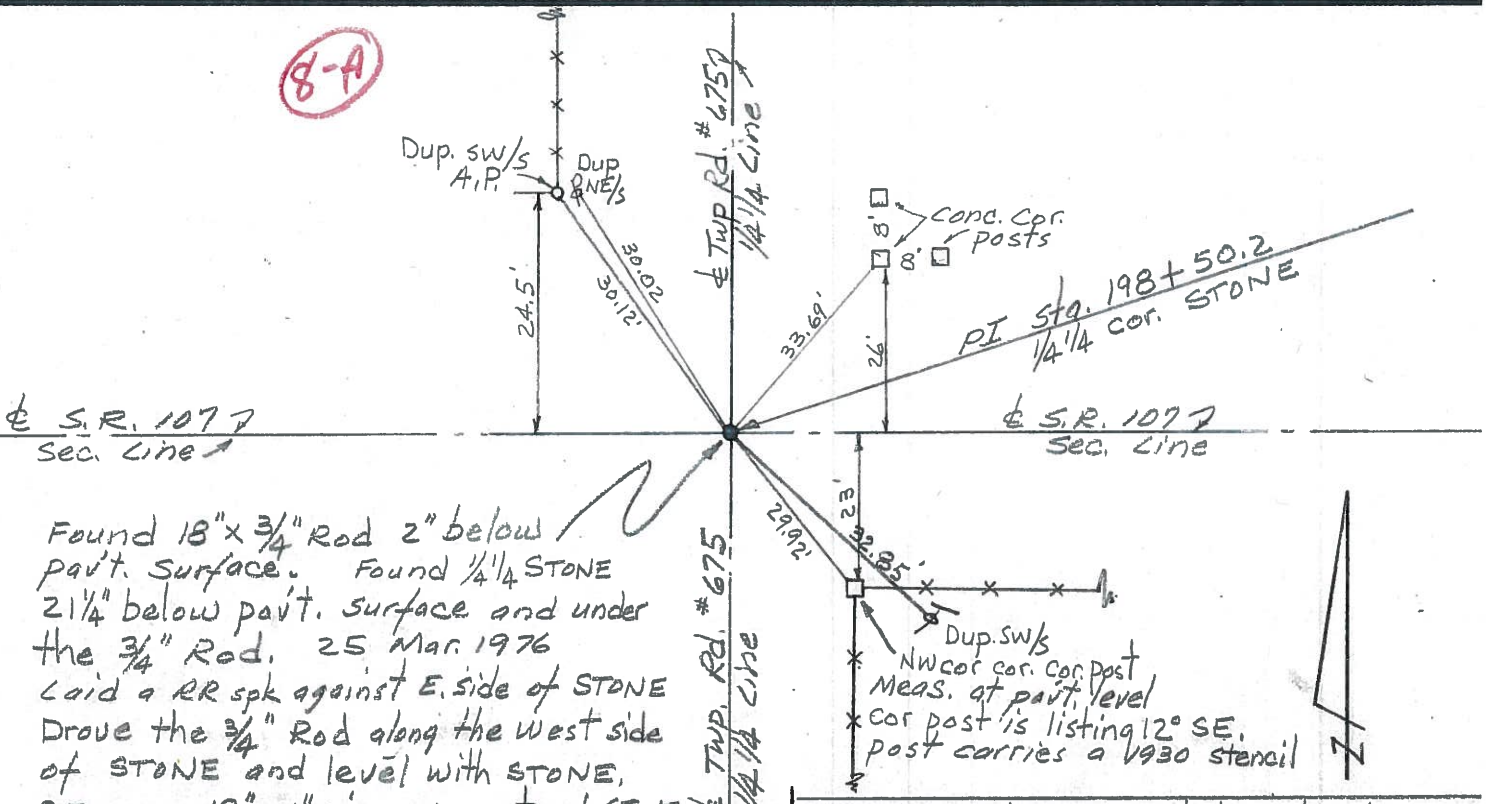

Found 18" x 3/4" Rod 2" below pav't. surface. Found 1/4" x 1/4" STONE 2 1/4" below pav't. surface and under the 3/4" Rod. 25 Mar. 1976  
 Laid a RR spk against E. side of STONE Drove the 3/4" Rod along the west side of STONE and level with STONE, SET on 18" x 1" pipe over ctr of STONE STONE is 1.3' south of ctr. of 20' pav't.

See my April 1972 control points for Cor. STONE on Florence - Superior Twp Lin 1320.8' easterly, cor sec. 1/6 12/7