

O.D.O.T. DISTRICT 2 SURVEY OFFICE (USE ONLY)

PERSONNEL

REFERENCE NO. 8 A

SHEET 9 OF 16

NOTES RHOADES
 H.C. O'DONNELL
 R.C. RHOADES

DATE 9/27/18
 WEATHER CLOUDY
 TEMP. 55°

ROUTE SR 107
 COUNTY WILLIAMS
 TOWNSHIP FLORENCE
 SECTION 1
 T 7 N R 1 E

DWG BY NIESE PID 105474

TYPE MONUMENT P.K./WASHER

~~ON SURFACE~~ - BELOW 4"

OFFSET \odot PAVEMENT 0.4' ~~LF~~ : RT

- TO - EDGE PAVEMENT 1.5' W \odot TR 675

STATION: 198+47

HORZ.DATUM: NAD83(2011)

GEOID: 2012A

GRID: NORTHING: 706797.563

EASTING: 1367638.067

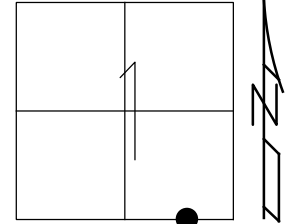

RECORD: P.I.
 STA.198+50.2
 FD P.K./WASHER
 6/19/01, MC
 SET P.K./WASHER
 10-18-02, MB
 FD P.K.NAIL
 0.10' DOWN
 REF9
 6-17-14, EBW
 FD P.K./WASHER
 7/2/14, JMR
 1/26/15, JLL
 FD P.K./WASHER
 4" DOWN
 9/27/18, JFO
 9/18/19, JMR

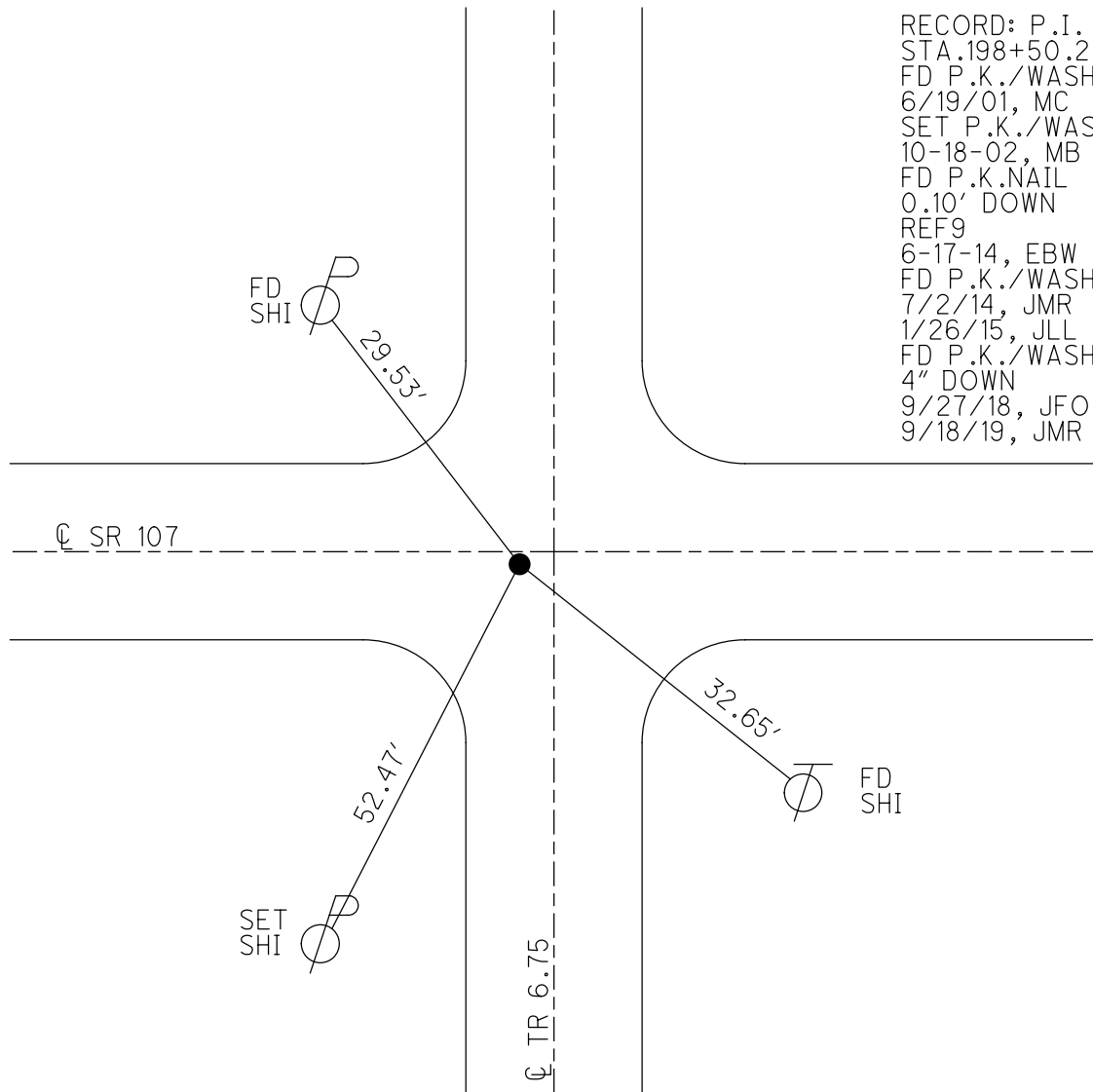

O.D.O.T. DISTRICT 2 SURVEY OFFICE (USE ONLY)

PERSONNEL _____ REFERENCE NO. 8A SHEET 9 OF 18
 NOTES MEYER DATE 7-02-14 ROUTE SR 107
 H.C. WESTFALL WEATHER CLEAR COUNTY WILLIAMS
 R.C. THOMAS TEMP. 75° TOWNSHIP FLORENCE
 _____ SECTION 1
 _____ T 7 N R 1 E

TYPE MONUMENT PK/WASHER

ON SURFACE - ~~BELOW~~ ON _____

~~LEFT~~ - CL PAV'T - RIGHT 0.4', 1.5' W OF CL TR 675

_____ TO _____ EDGE PAVEMENT

S.L.M. 198+47

Grid: Northing: 706797.680 Easting: 1367638.080

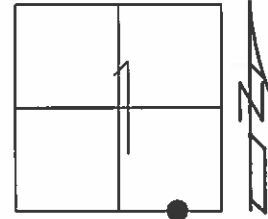

RECORD: PI STA 198+50.2
 FD P.K./WASHER
 6/19/01, MC

RESET PK/WASHER
 10-18-02, M.B.

FD PK 0.10' DEEP
 REF9
 6-17-14, EBW

UNCOVERED POINT
 AFTER CHIP AND SEAL
 1/8/15, DCH

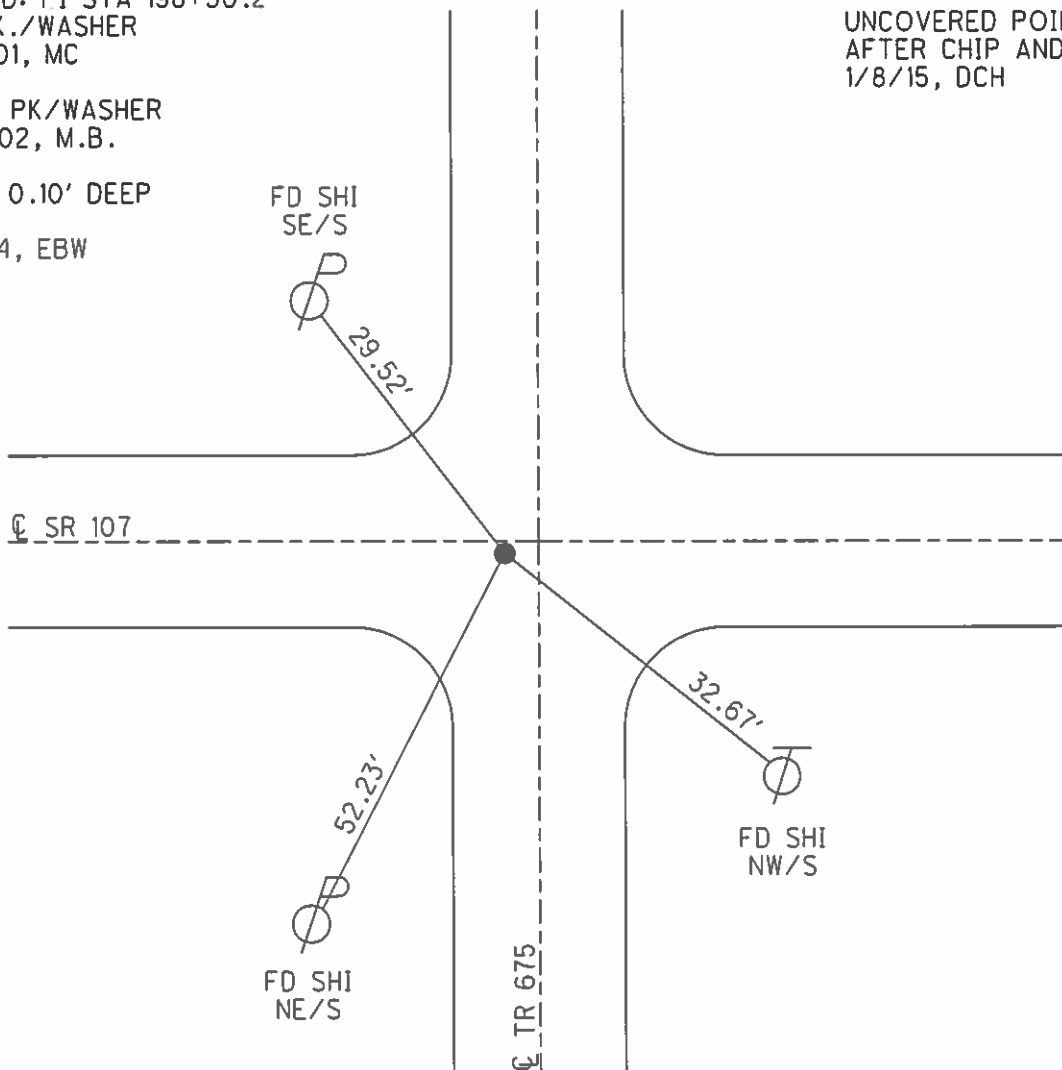

O.D.O.T. DISTRICT 2 SURVEY OFFICE

PERSONNEL

REFERENCE NO. 8A

SHEET 8 OF 10

NOTES MOSEK

H.C. MOSEK

R.C. CANTERBURY

DATE 6-19-01

WEATHER CLEAR

TEMP. + 95°

ROUTE S.R. #107

COUNTY WILLIAMS

TOWNSHIP FLORENCE

SECTION 1

T 7 N R 1 E

TYPE MONUMENT P.K./WASHER

ON SURFACE - BELOW SURFACE

LEFT - ℄ PAV'T. - RIGHT 0.4' RT ℄

TO EDGE PAVEMENT 1.5' W. OF ℄ T.R. 675

S.L.M. 198+47

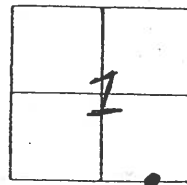

RECORD: P.I. STA 198+50.2

RESET P.K./WASHER
 10-18-02
 M.B.

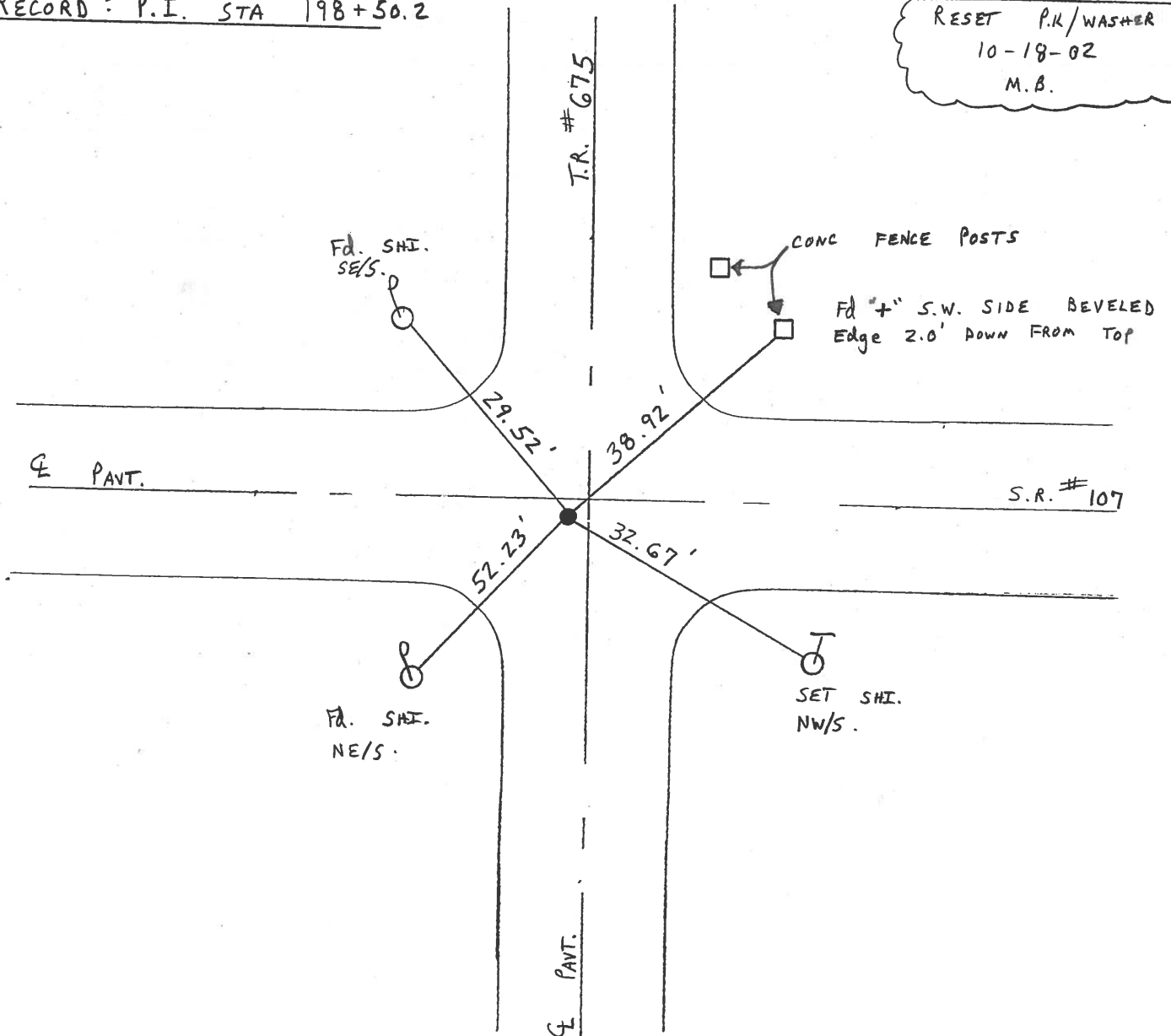

O.D.O.T. DISTRICT 2 SURVEY OFFICE

PERSONNEL

REFERENCE NO. BA

SHEET 8 OF 18

NOTES LOEMRKE

H.C. CURTIS

R.C. ROMETO

DATE 5-20-92

WEATHER CLEAR

TEMP. +78

ROUTE S.R. 107

COUNTY Williams

TOWNSHIP FLORENCE

SECTION 1

T. 7 N. 1 E

TYPE MONUMENT 5m R.R. Spike. SET PK/WASHER 8/11/92 AC

ON SURFACE - BELOW Yes

~~LEFT~~ - Q PAV'T. - RIGHT 0.4

9.6 TO RT EDGE PAVEMENT

S.L.M. 198 +55

1.5' W of Q T.R. 675

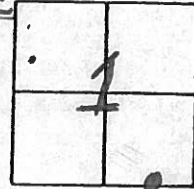

Recorded P.I.

Sta 198+50.2

1/4-1/4 LINE

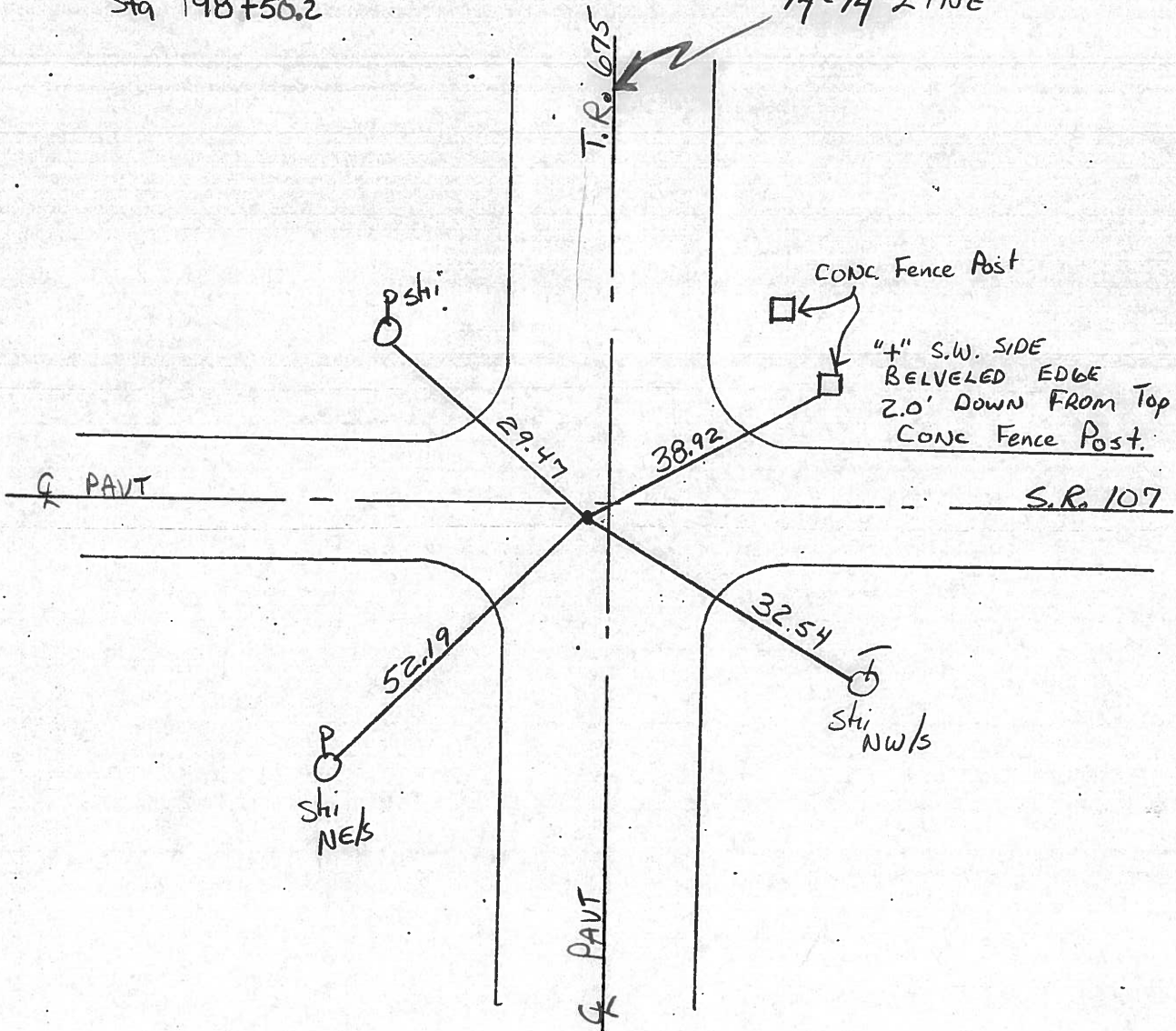

O.D.O.T. DISTRICT 2 SURVEY OFFICE

PERSONNEL

REFERENCE NO. 8-A

SHEET 9 OF

NOTES LOEHRKE

H.C. BARNHISEL

R.C. HOFFMAN

DATE 3-29-85

WEATHER PT CLOUDY

TEMP. +55

ROUTE S.R. 107

COUNTY WILLIAMS

TOWNSHIP FLORENCE

SECTION 1

T 2 N R 1 E

TYPE MONUMENT 1" PIPE

ON SURFACE - BELOW 3 1/2"

LEFT - ☉ PAV'T. - RIGHT 0.8' RT SR 107

TO EDGE PAVEMENT 1.5' W. & C.R. #675

S.L.M. 198 + 55

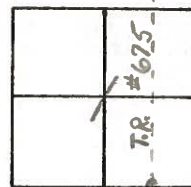

PI Sta 198+50.2

Set Sm. R.R.
5-22-85 C.L.

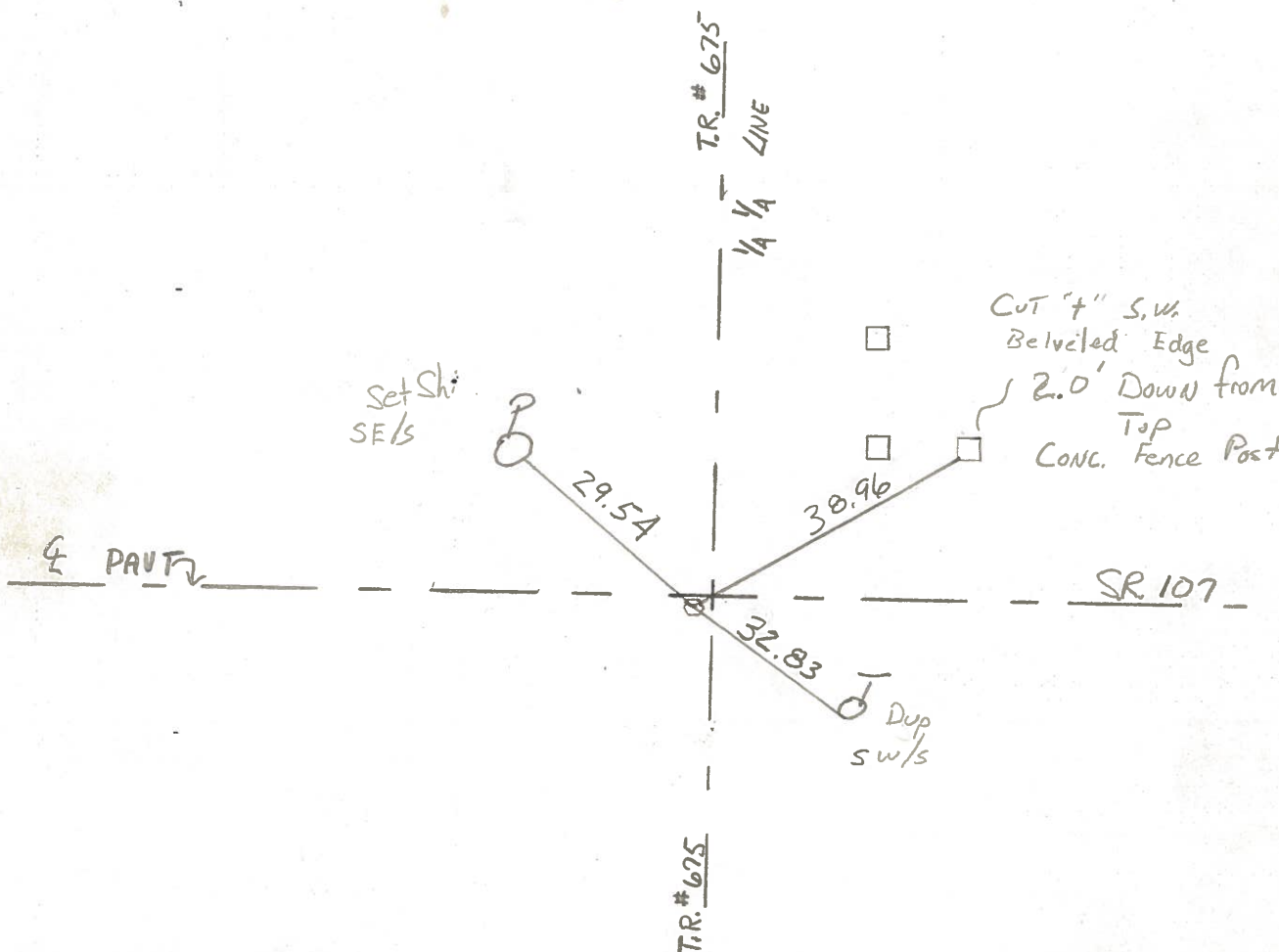

PERSONNEL TITLE PERSONNEL TITLE

Red Beach
W. Knappe

COUNTY Williams DATE 25 Mar 76

S. R. 107 WEATHER

SEC. Florence Twp. TEMP

DESCRIPTION CONTROL POINTS JOB NO.

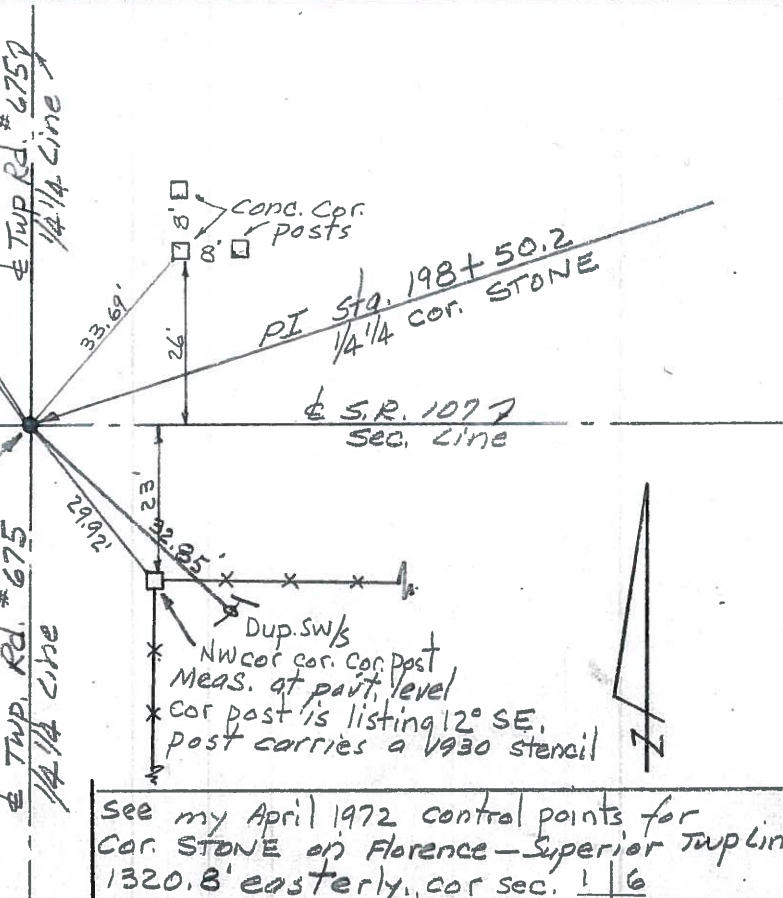
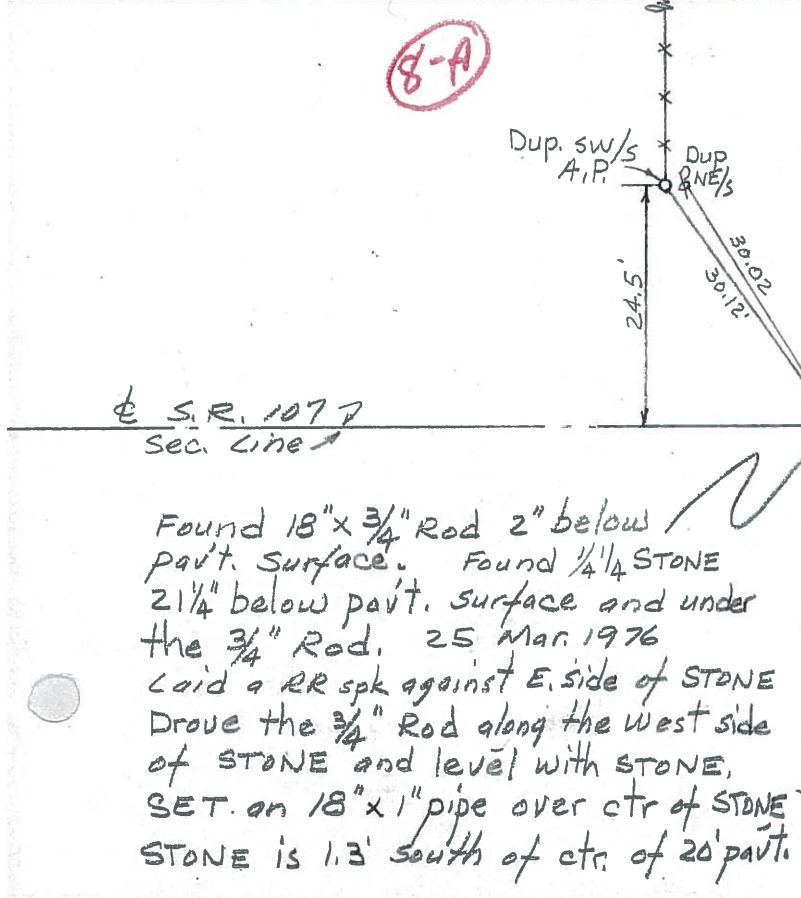
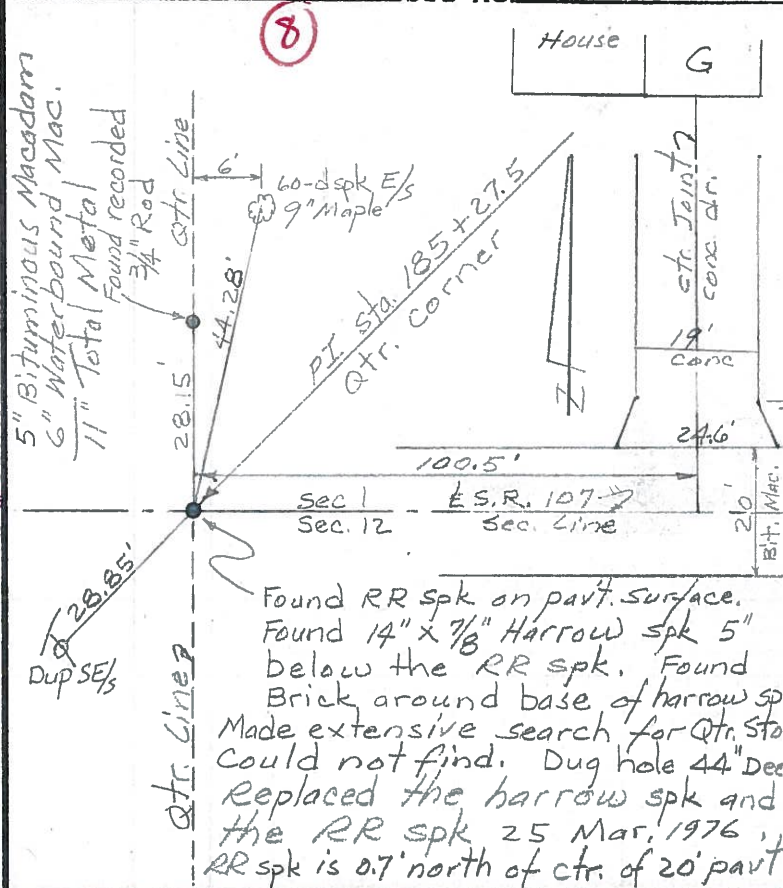
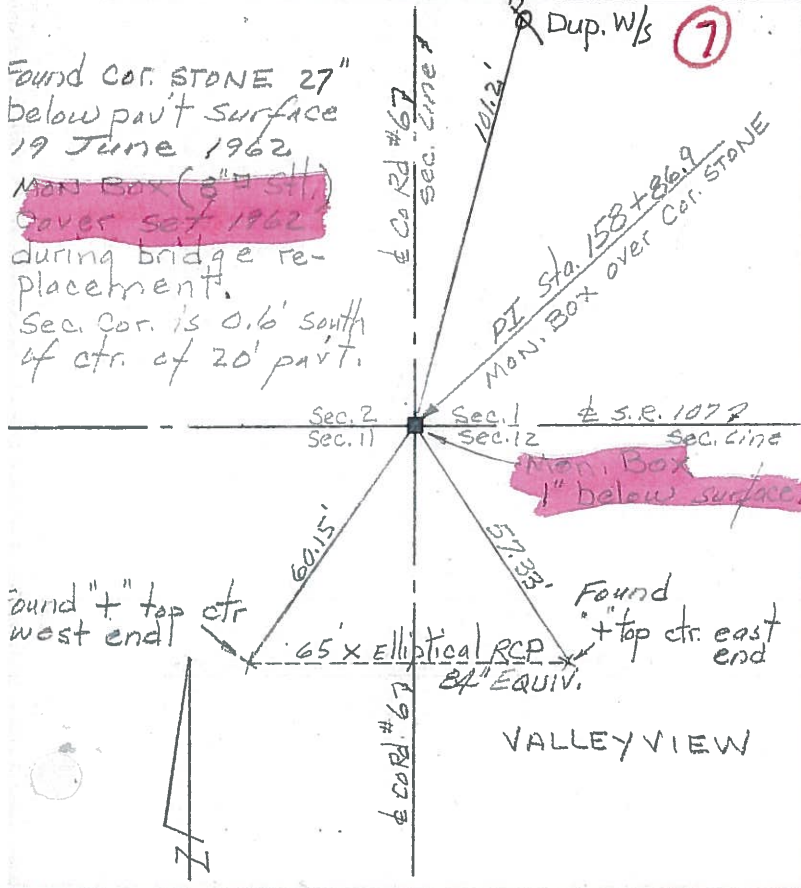

Found cor. STONE 27" below pav't surface 19 June 1962
Man Box (6" dia stl) covers set 1962 during bridge replacement.
Sec. cor. is 0.6' south of ctr. of 20' pav't.

Found "+" top ctr west end

Found "+" top ctr. east end

VALLEY VIEW

5" Bituminous Macadam
6" Waterbound Mac.
11" Total Metal
Found recorded 3/4" Rod

Found RR spk on pav't. surface. Found 14" x 7/8" Harrow spk 5" below the RR spk. Found Brick around base of harrow spk. Made extensive search for Qtr. Sto. Could not find. Dug hole 44" Dec. Replaced the harrow spk and the RR spk 25 Mar. 1976. RR spk is 0.7' north of ctr. of 20' pav't

Found 18" x 3/4" Rod 2" below pav't. surface. Found 1/4" STONE 2 1/4" below pav't. surface and under the 3/4" Rod. 25 Mar. 1976
Laid a RR spk against E. side of STONE. Drove the 3/4" Rod along the west side of STONE and level with STONE. SET on 18" x 1" pipe over ctr of STONE. STONE is 1.3' south of ctr. of 20' pav't.

See my April 1972 control points for Cor. STONE on Florence - Superior Twp. Lin 1320.8' easterly, cor sec. 1/6