

O.D.O.T. DISTRICT 2 SURVEY OFFICE (USE ONLY)

PERSONNEL _____ REFERENCE NO. 19 C SHEET 19 OF 25
 NOTES LEU DATE 4/21/17 ROUTE SR 107
 H.C. LEU WEATHER CLOUDY COUNTY WILLIAMS
 R.C. HELDMAN TEMP. 50° TOWNSHIP SUPERIOR
 SECTION 12
 T 7 N R 2 E

TYPE MONUMENT MONBOX W/IPIN
 ON SURFACE - ~~BELOW~~ ON _____
 LEFT - ☉ PAV'T - RIGHT ON _____
 - TO - EDGE PAVEMENT
 S.L.M. 482+55.9
 GRID: NORTHING: - EASTING: -

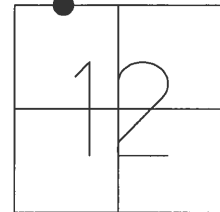

RECORD:
 FD MONBOX W/IPIN

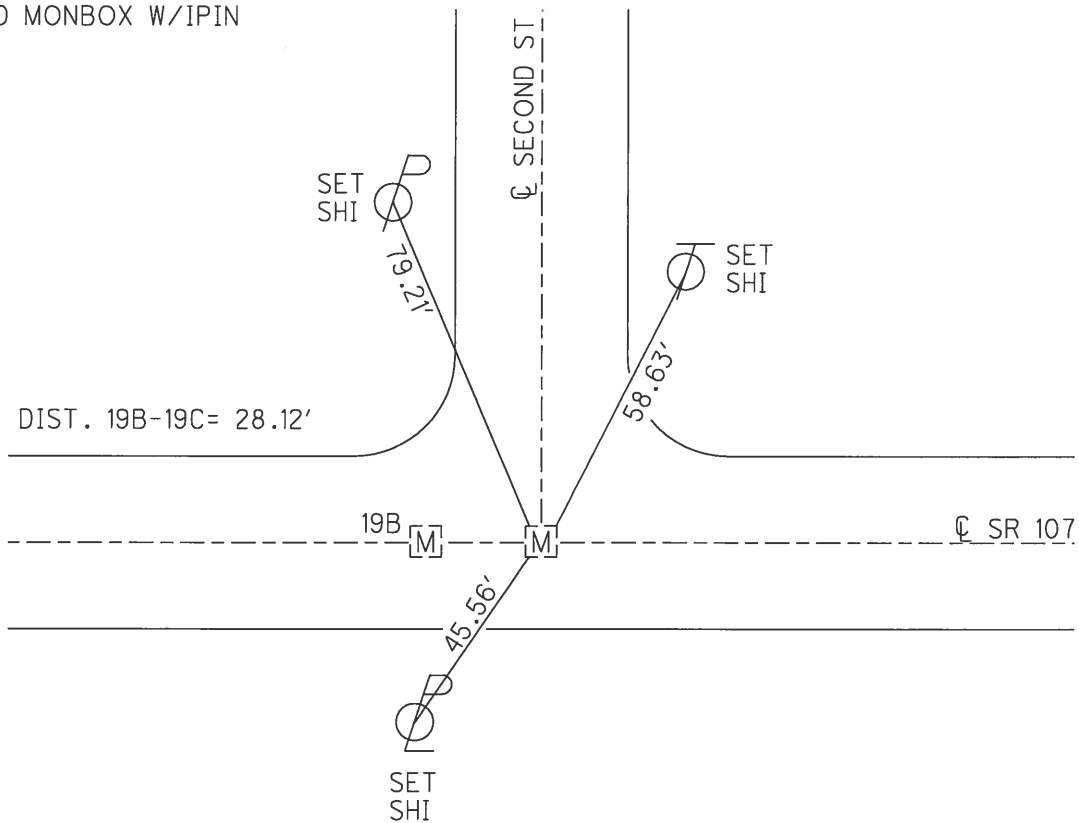

PERSONNEL	TITLE	PERSONNEL	TITLE
<u>Fore</u>			
<u>E</u>			
<u>Crew</u>			

COUNTY Williams DATE 3 Dec. 81
 S. R. #107 WEATHER Fair
 SEC. B.88 TEMP. 40°

DESCRIPTION Manumint Checks JOB NO. 027340

LEFT CENTER LINE RIGHT

LISTED BELOW ARE MON. BOXES
 WE FOUND TO BE OFF AND
 PROCEDURE USED FOR FINDINGS
 ALSO NOTE WHAT WAS USED TO
 SET POINT RIGHT.

P.C. 490+00.00 E CONST. - MON BOX IS SET ON LINE BUT AT
 STA. 490+00.25 - WE CHISELED "T" WHERE TRUE
 POINT SHOULD BE

P.O.T. 490+28.02 E CONST. - (E SECOND ST.) - MON BOX IS SET
 ON LINE BUT AT STA. 490+28.27 - WE CHISELED "T"
 WHERE TRUE POINT SHOULD BE

P.I. 494+03.77 E CONST. - DOES NOT CALL FOR MON. BOX
 BUT WE SET SMALL RR, SPK.

P.T. 498+06.21 E CONST. - MON BOX IS SET ON LINE BUT AT
 STA. 498+05.00 - WE SET RR NAIL WHERE TRUE POINT
 SHOULD BE.

P.O.T. 496+68.62 E SURV. = E GLEN RD - MON. BOX IS SET AT
 STA. 496+68.77 AND IS .10 NORTH OF LINE. WE
 CHISELED "T" WHERE TRUE POINT SHOULD BE. WE FOUND
 OLD STATIONS ON GLENN RD. (USED) AND MEASURED
 FROM P.I. STA. 494+03.02 - WE USED GOOD REFS. TO
 SET THIS POINT (MON. GOOD - CHISELED "T" ON LID) MEASURE-
 MENT CHECKS GOOD TO GLENN RD. CHISELED "T". WE
 THEN USED THIS LINE AND STATIONING TO CHECK
 MON. BOXES AT 482+28.02 (OK), P.C. 490+00.00, P.O.T.
 490+28.02, ALSO TO SET P.I. 494+03.77. WE THEN
 USED TAN G. MEAS. OF 403.77 FT. TO CHECK P.T.
 STA. 498+06.21. WE ALSO USED THIS SAME METHOD
 TO CHECK MON. BOX AT P.C. E CONST. STA. 499+26.06.
 THIS MON. BOX IS RIGHT ON.

PERSONNEL TITLE PERSONNEL TITLE
 Red Beach
 Newcomb
 Knape
 Wise

COUNTY Williams DATE Dec. '68
 S. R. 107 WEATHER
 SEC. 8.96-11.05 TEMP.

DESCRIPTION **ALIGNMENT** JOB NO. 02734

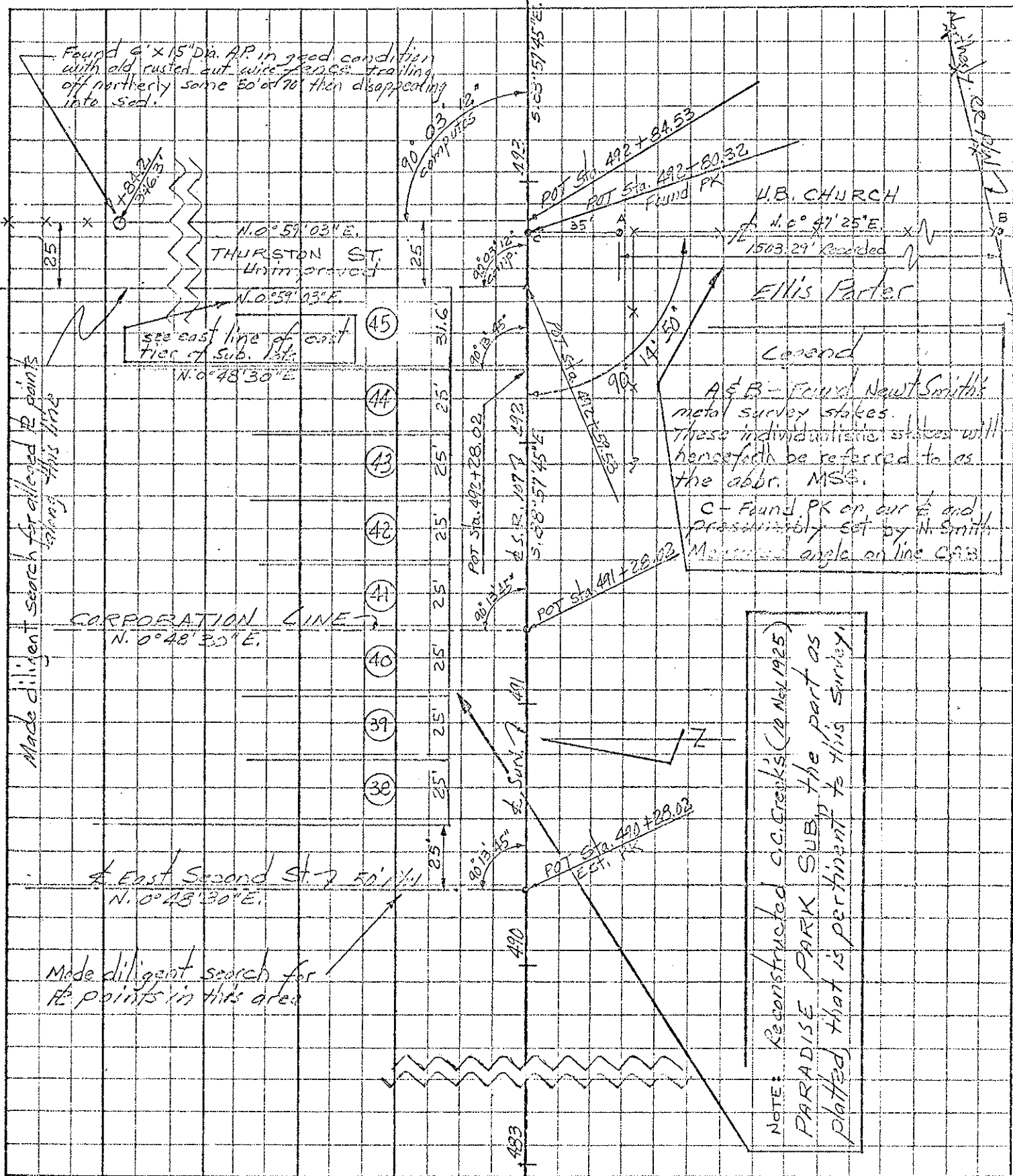

Made diligent search for alleged R points along this line

Found 6" x 15" Dia. AP in good condition with old rusted out wire fence trailing off northerly some 50' or 70' then disappearing into sed.

see east line of east tier of Sub. 136

A & B - Found Newt Smith's metal survey stakes. These individual metal stakes will hereafter be referred to as the abbr. MSS.

C - Found PK on our E and presumably set by N. Smith. Measure angle on line CA B.

NOTE: Reconstructed C.C. Crecks (ca May 1925) PARADISE PARK SUB, the part as platted that is pertinent to this survey.

Made diligent search for R points in this area