

O.D.O.T. DISTRICT 2 SURVEY OFFICE (USE ONLY)

PERSONNEL _____ REFERENCE NO. 20 SHEET 20 OF 31
 NOTES LEU DATE 3/4/19 ROUTE SR 107
 H.C. LEU WEATHER PARTLY CLOUDY COUNTY WILLIAMS
 R.C. JAMES TEMP. 13° TOWNSHIP SUPERIOR
 DWG BY NIESE PID 101346 SECTION 12
 T 7 N R 2 E

TYPE MONUMENT MONBOX W/ 1' IPIN
 ON SURFACE - ~~BELOW~~ ON
 OFFSET ☉ PAVEMENT ON LT : RT
- TO - EDGE PAVEMENT
 STATION: 506+34.07

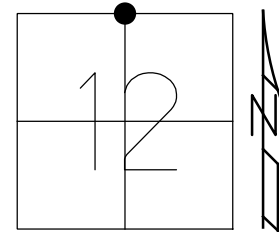

HORZ. DATUM: NAD83(2011) GEOID: 2012A
 GRID: NORTHING: 706405.868 EASTING: 1398410.056

RECORD: P.T.
 FD MONBOX
 W/IPIN
 JMR611
 FD MONBOX
 4/21/17, JLL
 REF20
 11/13/19

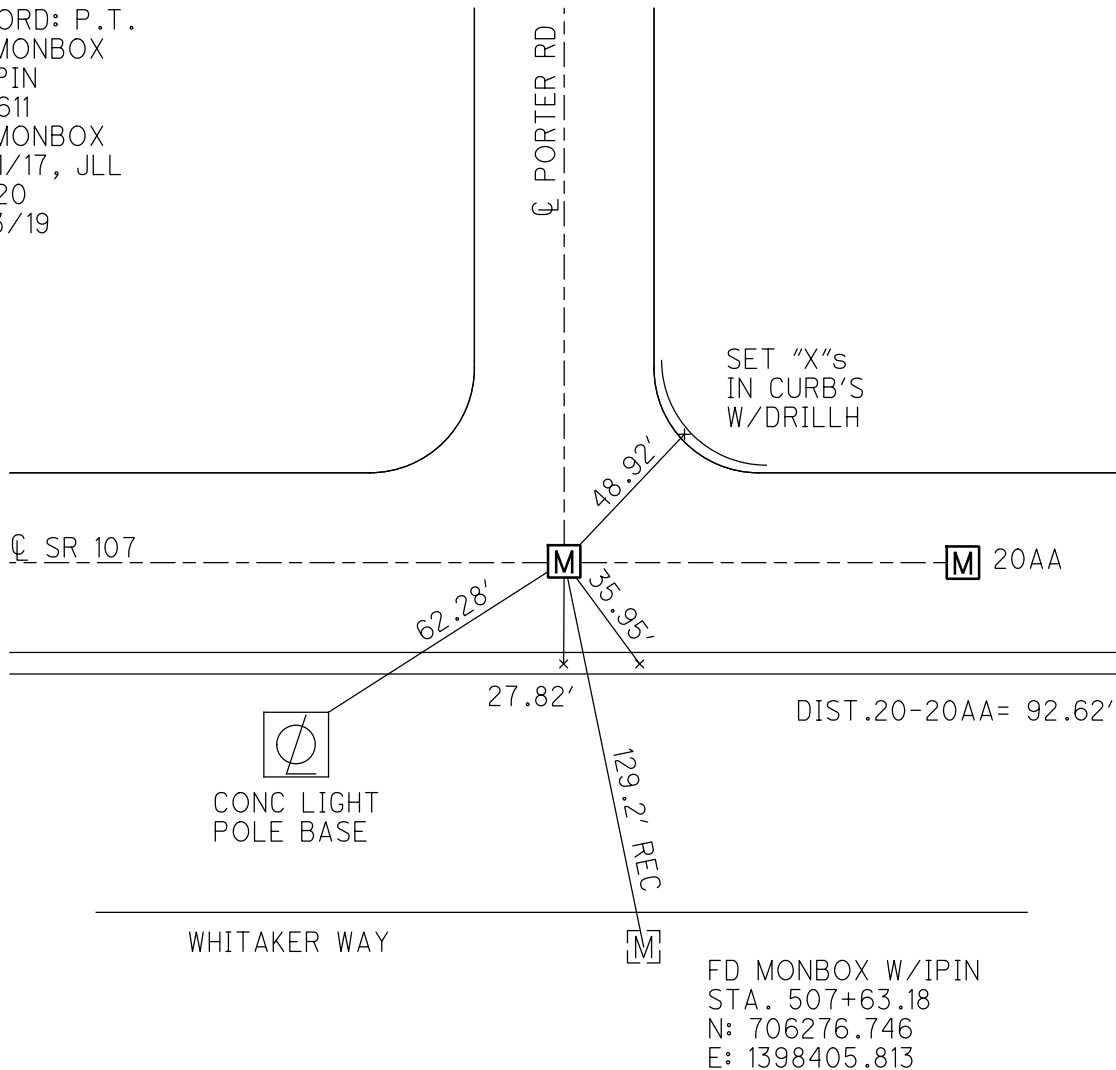

O.D.O.T. DISTRICT 2 SURVEY OFFICE (USE ONLY)

PERSONNEL _____ REFERENCE NO. 20 SHEET 22 OF 25

NOTES LEU DATE 4/21/17 ROUTE SR 107
H.C. LEU WEATHER CLOUDY COUNTY WILLIAMS
R.C. HELDMAN TEMP. 50° TOWNSHIP SUPERIOR
SECTION 12
T 7 N R 2 E

TYPE MONUMENT MONBOX
ON SURFACE - ~~BELOW~~ ON
LEFT - ☉ PAV'T - RIGHT ON
- TO - EDGE PAVEMENT
S.L.M. 506+34.07

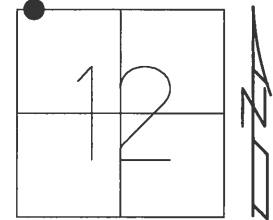

GRID: NORTHING: 706405.795 EASTING: 1398409.867

RECORD: P.T.
FD MONBOX
W/IPIN
JMR611

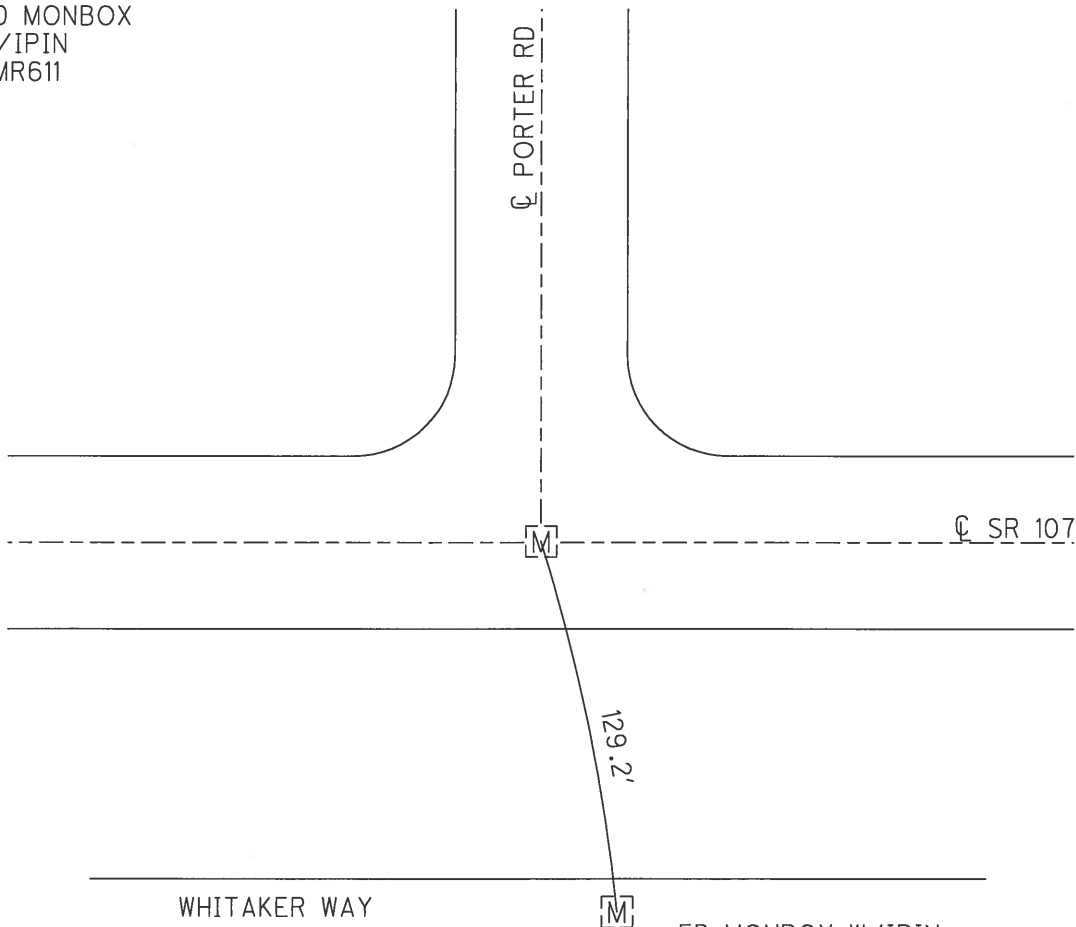

FD MONBOX W/IPIN
STA. 507+63.18
N: 706276.746
E: 1398405.813

PERSONNEL TITLE PERSONNEL TITLE

Red Beach

COUNTY William

DATE 17 Mar '69

Newcomb

S. R. 107

WEATHER

Knape

SEC. 8.95-11.05

TEMP.

Wise

DESCRIPTION

CONTROL POINTS

JOB NO. 02734

LEFT

CENTER LINE

RIGHT

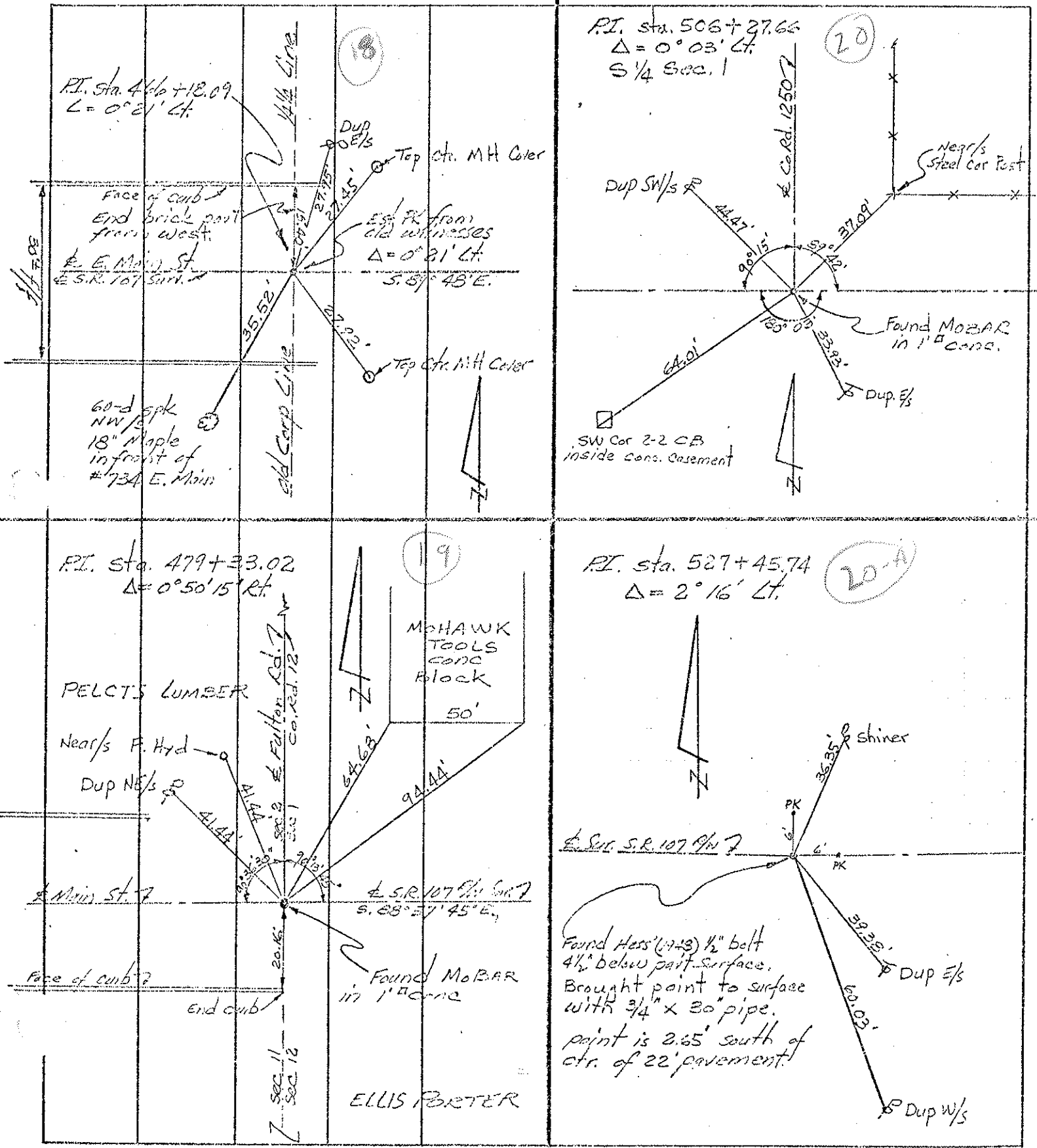

ELLIS PORTER

PERSONNEL TITLE PERSONNEL TITLE

Red Burch
Newcomb
Knobe
Wise

COUNTY Williams DATE Dec '68
S. R. 107 WEATHER _____
SEC. 8.96-11.05 TEMP. _____

DESCRIPTION ALIGNMENT JOB NO. 02734

LEFT CENTER LINE RIGHT

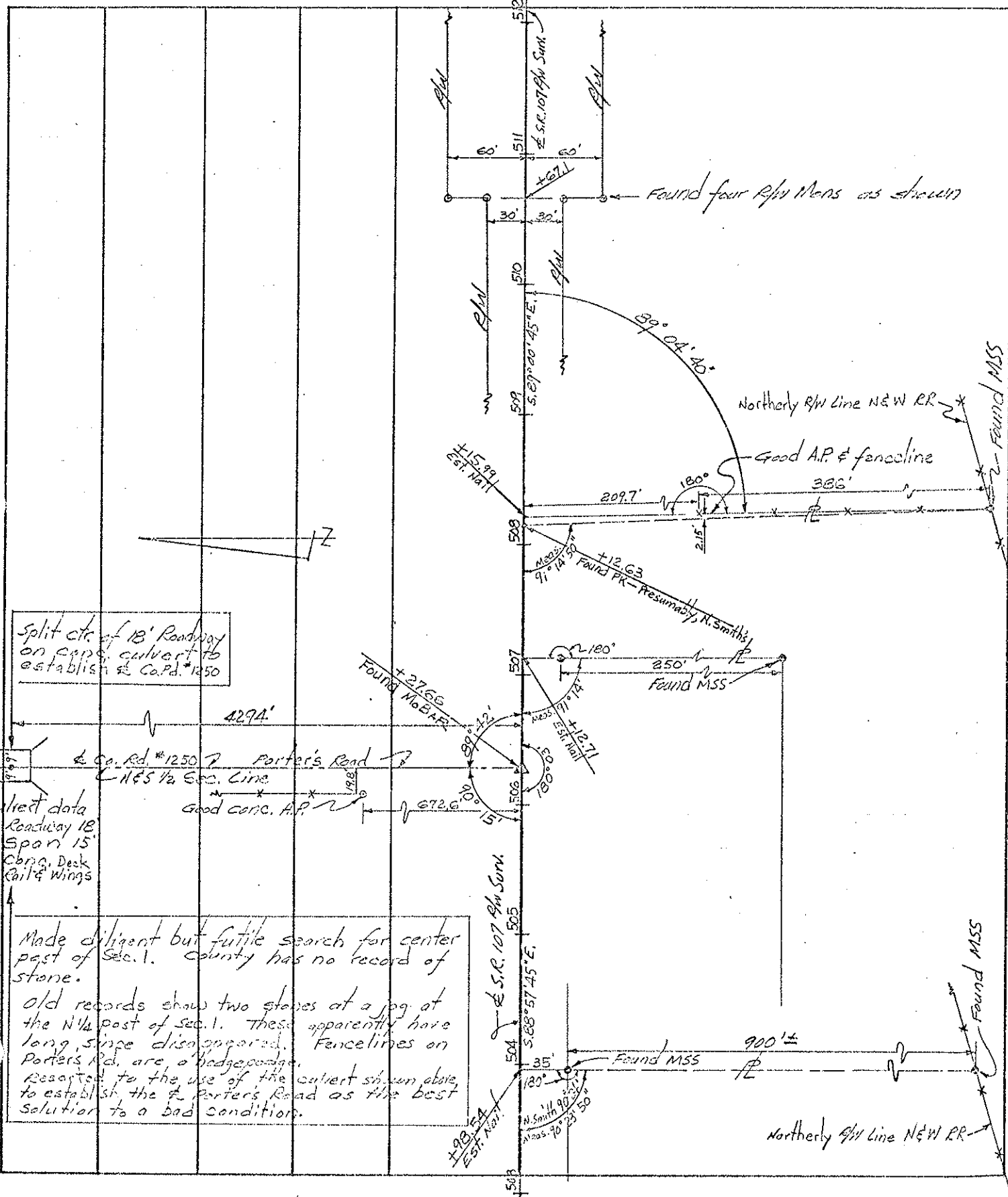

Split circ. of 18' Roadway on center, culvert to establish Co. Rd. #1250

culvert data
Roadway 18'
Span 15'
Cbrg. Deck
Rail & Wings

Made diligent but futile search for center post of Sec. 1. County has no record of stone.
Old records show two stones at a jgg. at the N 1/4 post of Sec. 1. These apparently have long since disappeared. Fencelines on Porters Rd. are a hedge-podge. Resorted to the use of the culvert shown above to establish the Co. Porters Road as the best solution to a bad condition.

Co. Rd. #1250 ? Porters Road
N 1/4 Sec. Line
Good conc. A.P.

4294'

250' Found MSS

900±

Northerly R/W Line NEW RR

Found MSS

Found MSS