

WILLIAMS COUNTY OHIO TOTAL NUMBER OF OWNERS 41

| | | |
|-------------------|-------|---------|
| FED. RD. DIVISION | STATE | PROJECT |
| 2 | OHIO | |

73
81

SUMMARY OF ADDITIONAL RIGHT-OF-WAY REQUIRED

WILLIAMS COUNTY
WIL. ~ 127 ~ 0.26

1
9

| PARCEL NO. | OWNER | DEED RECORD | | DEED AREA | TO BE ACQUIRED | | RESIDUE | | SHEET NO. | REMARKS | PARCEL NO. | OWNER | DEED RECORD | | DEED AREA | TO BE ACQUIRED | | RESIDUE | | SHEET NO. | REMARKS |
|------------|--------------------------------------|-------------|---------|----------------|----------------|-------|---------|-------|-----------|--------------------------|------------|----------------------------------|-------------|------|--------------------|----------------|-------|---------|-------|-----------|------------------------------------------|
| | | BOOK | PAGE | | LAND | BLDG. | LEFT | RIGHT | | | | | BOOK | PAGE | | LAND | BLDG. | LEFT | RIGHT | | |
| 1E-5 | DENNIS N. & ELEANOR V. HARMAN | 172 | 478 | 15.30 | | | | | 2 | 0021 Ac. | 21 | ANDREW B. & NELLIE M. WALSH | 171 | 509 | 4.88 | 0.280 | | | | 6 | |
| 1E-WA | " " " " | | | | | | | | 2 | 0.005 Ac. | 21-5 | " " " " | | | | | | | | 6 & 8 | 0.066 Ac. |
| 1 | PAUL HENRY & EDITH DEGRYSE | 198 | 37 | 20.00 | 0.000 | | | | 2 | NO TAKE | 21-WA | " " " " | | | | | | | | 6 | 0.007 Ac. |
| 1A | W.H. & DELENCY A. SCOTT | 100 | 93 | 60.00 | 0.854 | | | | 2 & 3 | | 21-WA-1 | " " " " | | | | | | | | 6 | 0.007 Ac. |
| | | | | | | | | | | | 21-WA-2 | " " " " | | | | | | | | 8 | 0.104 Ac. |
| | | | | | | | | | | | 21-WA-3 | " " " " | | | | | | | | 6 | 0.001 Ac. |
| 1B | LUCY A. ROSEDALE, L.E. ET AL. | 201 | 396 | 40.00 | 0.197 | | | | 2 | | 22-WA | JOHN E. & DORA E. LONG | 166 | 450 | EXARD PLACE | | | | | 6 | PART OF LOT 7, ALL OF LOT 8 0.005 Ac. |
| 1C | W.H. & DELENCY A. SCOTT | 100 | 93 | 40.00 | 0.760 | | | | 3 | | 23-WA | A.W. & MAYME E. DEKAU | 162 | 339 | EXARD PLACE | | | | | 6 | PART OF LOT 9 0.017 Ac. |
| 1-D | FLORENCE AGOLLER & HELEN M. RIDENOUR | 181 | 143 | 80.00 | 1.022 | | | | 3 & 4 | | 24 | DAVID W. & ELLA MAE STAHL | 207 | 838 | EXARD PLACE | 0.000 | | | | 6 | PART OF LOT 9 NO TAKE |
| 2 | VERN H. & MILDRED KAISER | 153 | 512 | 80.00 | 1.026 | | | | 3 & 4 | | 25 | A.W. & MAYME E. DEKAU | 162 | 339 | EXARD PLACE | 0.000 | | | | 6 | PART OF LOT 9 NO TAKE |
| 2LA | " " " " | 153 | 23 | | 0.007 | | | | 4 | | 26 | HAROLD O. & MARTHA MAE POLLOCK | 212 | 216 | | 0.80 | 0.052 | | | 6 | |
| 3 | NEWELL NEWCOMER | 165 | 492 | 40.00 | 0.827 | | | | 4 & 5 | | 27 | CITY OF BRYAN (CEMETERY) | 44 | 68 | | 15.00 | 0.069 | | | 6 | |
| 4 | VERN H. & MILDRED KAISER | 153 | 512 | 20.00 | 0.000 | | | | 4 | NO TAKE | 27-WA | " " " " | | | | | | | | 6 | 0.007 Ac. |
| 5 | OREN E. AMES | 393 | 322 | 20.00 | 0.166 | | | | 4 | | 27-5 | " " " " | | | | | | | | 9 | 0.040 Ac. |
| 5-WA | " " " " | | | | | | | | 4 | 0.013 Ac. | 27-X | " " " " | | | | | | | | 9 | 0.417 Ac. |
| 5-WA-1 | " " " " | | | | | | | | 4 | 0.001 Ac. | 28 | ROBERT F. & MABEL RUTH BURNS | 181 | 74 | | 5.00 | 0.153 | | | 6 & 7 | |
| 6 | IRVIN & KATHLEEN ROBARGE | 165 | 39 | 80.00 | 1.482 | | | | 4 & 5 | | 28-WA | " " " " | | | | | | | | 7 | 0.010 Ac. |
| 7 | ANDREW B. & NELLIE M. WALSH | 156 | 16 | 80.00 | 1.501 | | | | 5 & 6 | | 29 | LOUIS & CECILE BANSBACH | 141 | 156 | | 6.35 | 0.104 | | | 6 & 7 | |
| 7-WA | " " " " | | | | | | | | 5 & 6 | 0.002 Ac. | 29-WA | " " " " | | | | | | | | 7 | 0.011 Ac. |
| 8A | JOHN JR. & NANCY I. HARDY | 213 | 361 | 0.33 | 0.013 | | | | 5 | | 29-WA-1 | " " " " | | | | | | | | 7 | 0.013 Ac. |
| 8 | RICHARD SHOWALTER | 212 | 246 | 0.67 | 0.027 | | | | 5 | | 29-T | " " " " | | | | | | | | 7 | 0.001 Ac. |
| 9 | ALBERT C. & BERNICE COY | 187 | 41 | Benner's Acres | 0.034 | | | | 5 | Lot 1 | 29-WA-2 | " " " " | | | | | | | | 9 | 0.040 Ac. |
| 10 | HERALD H. & VERA M. HENDRICKS | 174 | 65 | Benner's Acres | 0.034 | | | | 5 | Lot 2 | 29-T-2 | " " " " | | | | | | | | 9 | 0.063 Ac. |
| 11 | LYLE P. & RUTH L. RITER | 196 | 158 | Benner's Acres | 0.052 | | | | 5 | Lot 3, 5 1/2 Lot 4 | 30 | WALLACE I. & ROBERTA M. BANSBACH | 188 | 257 | | 0.74 | 0.049 | | | 7 | 0.012 Ac. |
| 12 | WALDO & GERTRUDE M. DICK | 178 | 191 | Benner's Acres | 0.052 | | | | 5 | N 1/2 Lot 4, Lot 5 | 30-T | " " " " | | | | | | | | 7 | |
| 13 | MILLARD J. & RHEA H. FOUST | 175 | 319 | Benner's Acres | 0.080 | | | | 5 | Lots 6 & 7 | 31 | ISAAC LEASING CO. | 206 | 478 | | 9.20 | 0.028 | | | 6 | |
| 14 | GEORGE A. & MINNIE B. SCOTT | 193 | 431 | Benner's Acres | 0.055 | | | | 5 | 5 75' Lot 8 | 32 | KENNETH & GERMAINE MILLER | 178 | 233 | | 1.03 | 0.103 | | | 7 | |
| 14A | DOMINIC & VERGIL MCCARTHY | 212 | 748 | Benner's Acres | 0.039 | | | | 5 | N 25' Lot 8, 55' Lot 9 | 33 | GRACE E. SANDYS | 138 | 418 | | 4.10 | 0.091 | | | 7 | |
| 15 | GEORGE HAROLD BENNER | 165 | 206 | Benner's Acres | 0.086 | | | | 5 | N 50' Lot 9, Lots 10, 11 | 33-WA | " " " " | | | | | | | | 7 | |
| 16 | HENRIETTA A. & RUSSEL FORD KINNER | 189 | 438 | Benner's Acres | 0.057 | | | | 6 | Lots 12 & 13 | 34 | LARRY L. & CAROL M. SEELY | 211 | 1108 | Jarger Subdivision | 0.000 | | | | 7 | LOT F NO TAKE |
| 17 | CARL & KATHRYN STARK | 187 | 442 | Benner's Acres | 0.028 | | | | 6 | Lot 14 | 35 | NEWELL J. NEWCOMER | 180 | 461 | | 12.44 | 0.012 | | | 7 | |
| 18 | JOHN A. & RUTH E. MURRAY | 178 | 163 | EXARD PLACE | 0.003 | | | | 6 | Lots 1, 2, 3 & 4 | 36 | MAURICE & MARGUERITE SNYDER | 193 | 21 | | 0.28 | 0.028 | | | 7 | |
| 18-WA | " " " " | | | | | | | | 6 | 0.008 Ac. | 37 | WAYNE D. SLOUGH | 183 | 325 | | 0.25 | 0.024 | | | 7 | |
| 19 | SHERMAN J. & HELEN A. BOWEN | 188 | 262 | EXARD PLACE | 0.000 | | | | 6 | NO TAKE | 38 | NEWELL J. NEWCOMER | 180 | 461 | | 12.44 | 0.046 | | | 7 | |
| 20 | ARTHUR F. & PEARL E. KEPLER | 166 | 44 & 46 | EXARD PLACE | 0.000 | | | | 6 | NO TAKE | 39 | LEWIS L. & FLORENCE M. ISRAEL | 174 | 323 | Jarger Subdivision | 0.000 | | | | 7 | LOTS C, D, E NO TAKE |
| | | | | | | | | | 6 | | 40-WA | W. J. & LOUEZE E. SMITH | 188 | 202 | Jarger Subdivision | | | | | 7 | LOTS A & B 0.007 Ac. |

DATE 10-14-64
REMARKS Plan completed.

10/14/64

R7127
1
165

SEC. 5, WASHINGTON TWP, DEFIANCE CO, T5N, R3E

DENNIS N. HARMAN &
ELEANOR V. HARMAN
15.3 Ac.

| | | |
|-------------------|-------|---------|
| FED. RD. DIVISION | STATE | PROJECT |
| 2 | OHIO | |

WIL-127-0.26

74
81

2
9

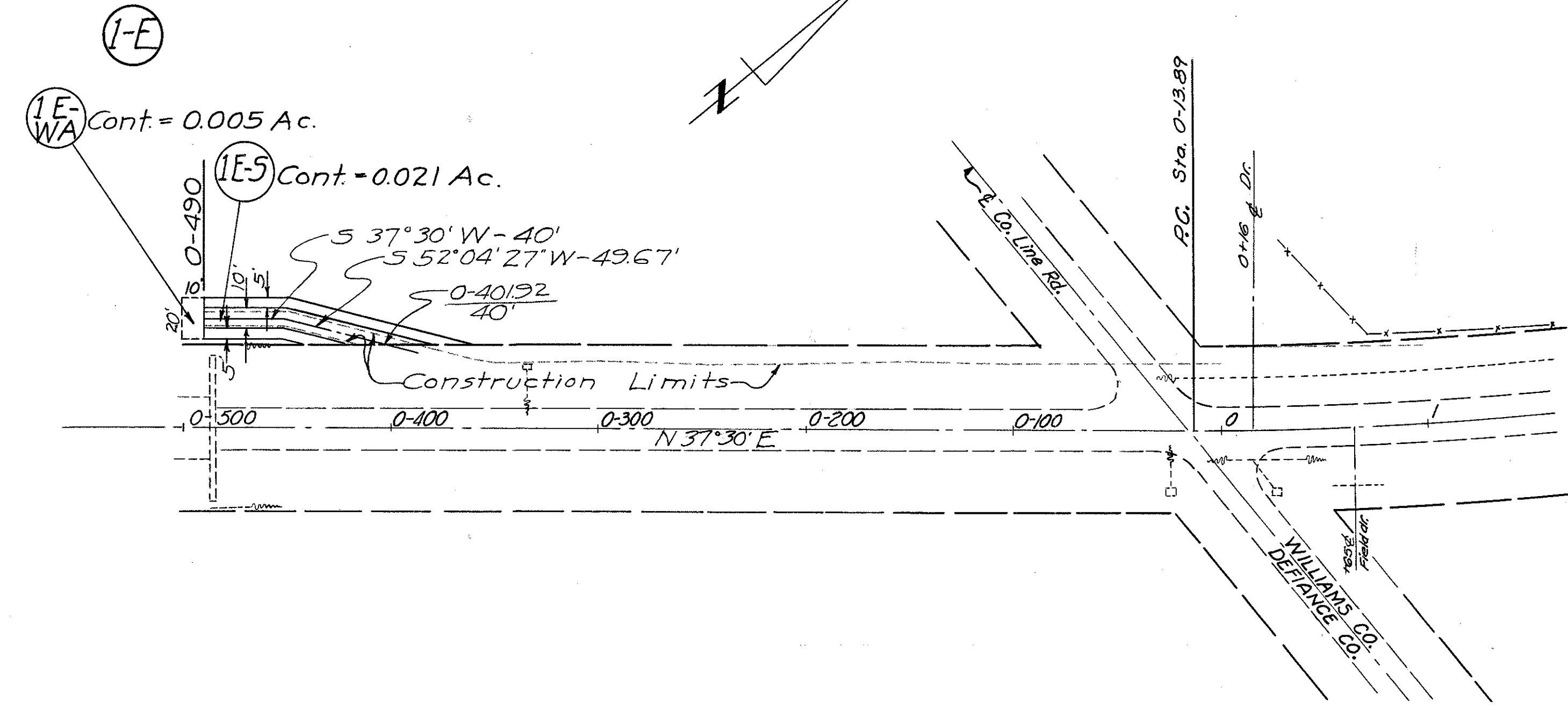

| DATE | REMARKS |
|----------|-----------------|
| 10-14-64 | Plan completed. |
| | |
| | |
| | |
| | |

SEC. 5, WASHINGTON TWP, DEFIANCE CO, T5N, R3E

CURVE DATA Survey U.S.R. 127

$\Delta = 39^{\circ}25'$
 $D_c = 3^{\circ}00'$
 $R = 1909.86'$
 $T = 684.14'$
 $L = 1313.89'$
 $E = 118.84'$
 $P.I. = Sta. 6+70.25$

W.H. & DELENCY A. SCOTT
60 Ac.

(1-A) Cont. = 0.854 Ac.
P.R.O. = 1.242 Ac.

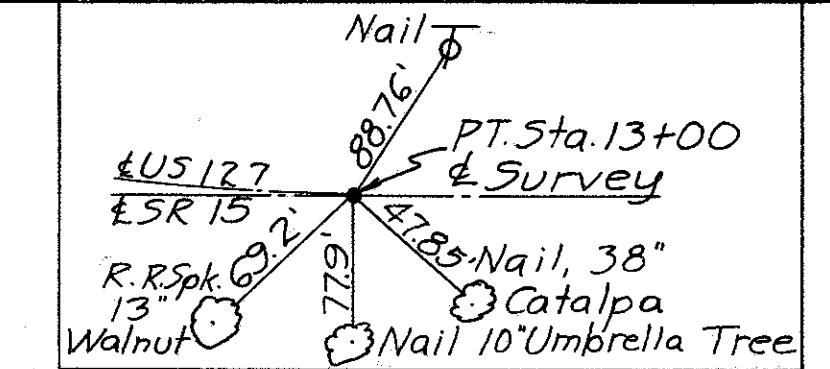

Note: Station 13+00 Ahead on U.S. 127 equals Station 13+00 Ahead on SR 15.

BEGIN PROJECT
STA. 13+48.17

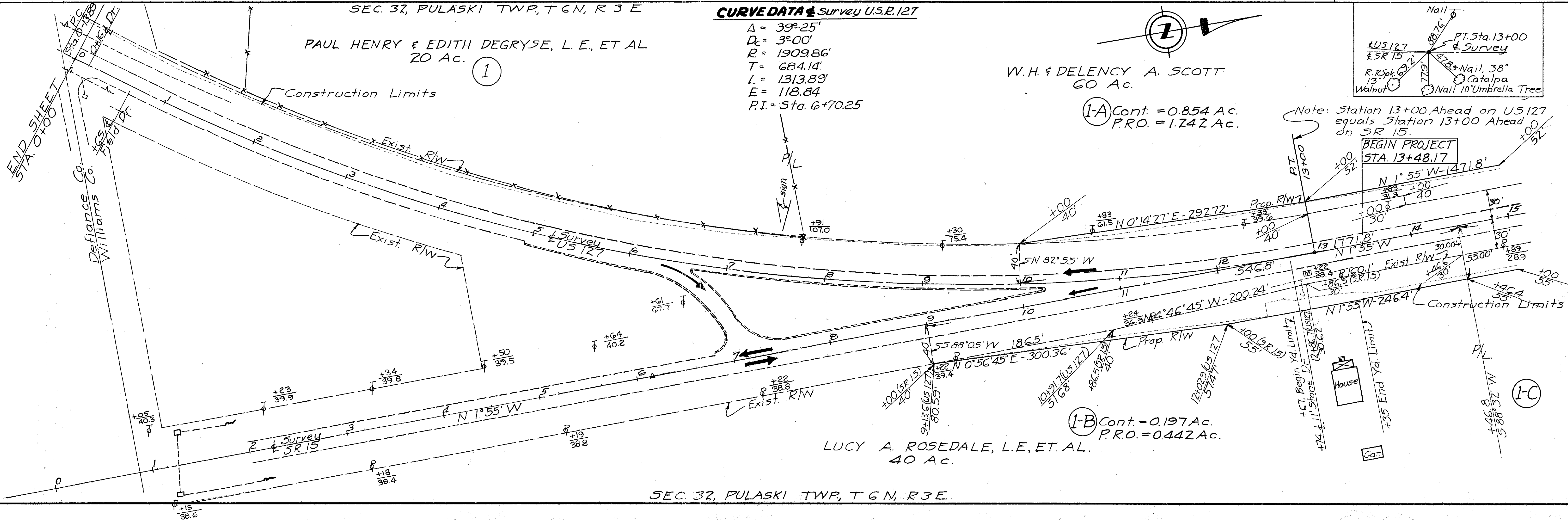

LUCY A. ROSEDALE, L.E., ET AL.
40 Ac.

(1-B) Cont. = 0.197 Ac.
P.R.O. = 0.442 Ac.

SEC. 32, PULASKI TWP, T 6 N, R 3 E

SEC. 32, PULASKI TWP, T6N, R3E

W. H. & DELENCY A. SCOTT
60 Ac.

(1-A) Cont. = 0.854 Ac.
P.R.O. = 1,242 Ac.

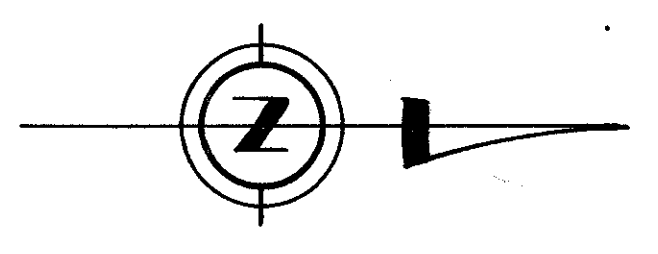
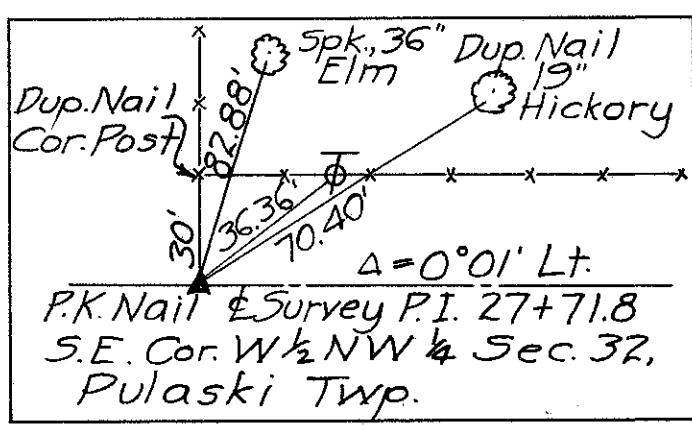

| FED. RD. DIVISION | STATE | PROJECT |
|-------------------|-------|---------|
| 2 | OHIO | |

75
81

WIL 127-0.26

VERN H. & MILDRED KAISER
80 Ac.

3
9

(2) Cont. = 1.026 Ac.
PRO = 1,231 Ac.

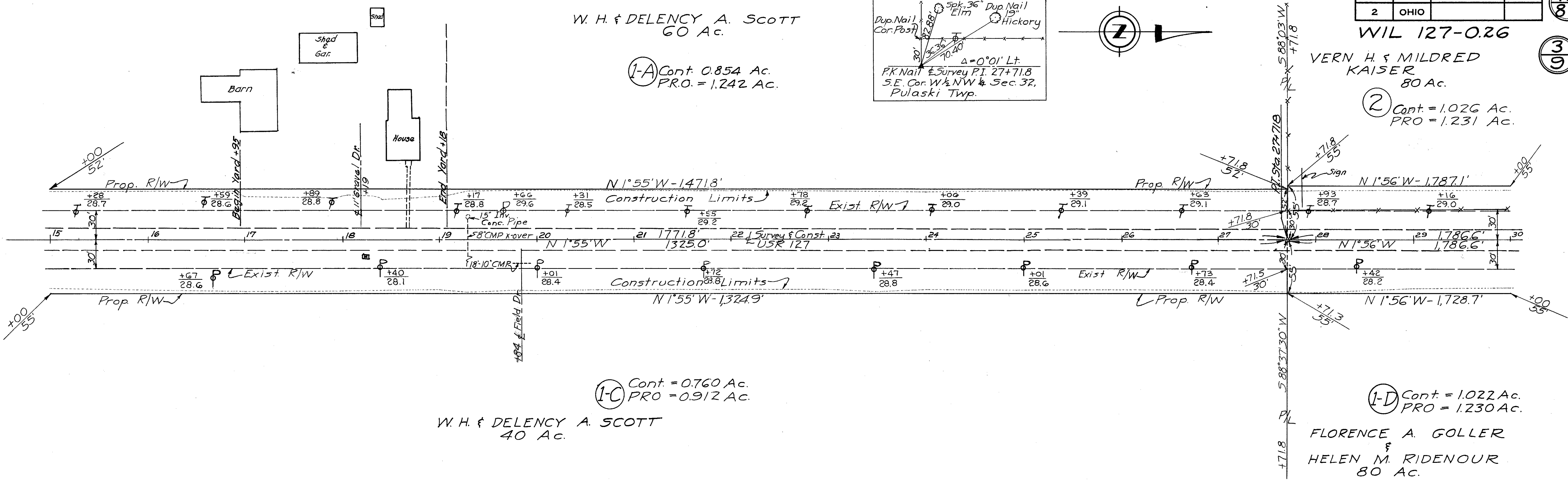

(1-C) Cont. = 0.760 Ac.
PRO = 0.912 Ac.

W. H. & DELENCY A. SCOTT
40 Ac.

(1-D) Cont. = 1.022 Ac.
PRO = 1,230 Ac.

FLORENCE A. GOLLER
&
HELEN M. RIDENOUR
80 Ac.

SEC. 32, PULASKI TWP, T6N, R3E
SEC. 32, PULASKI TWP, T6N, R3E

VERN H. & MILDRED KAISER
80 Ac.

(2) Cont. = 1.026 Ac.
PRO = 1,231 Ac.

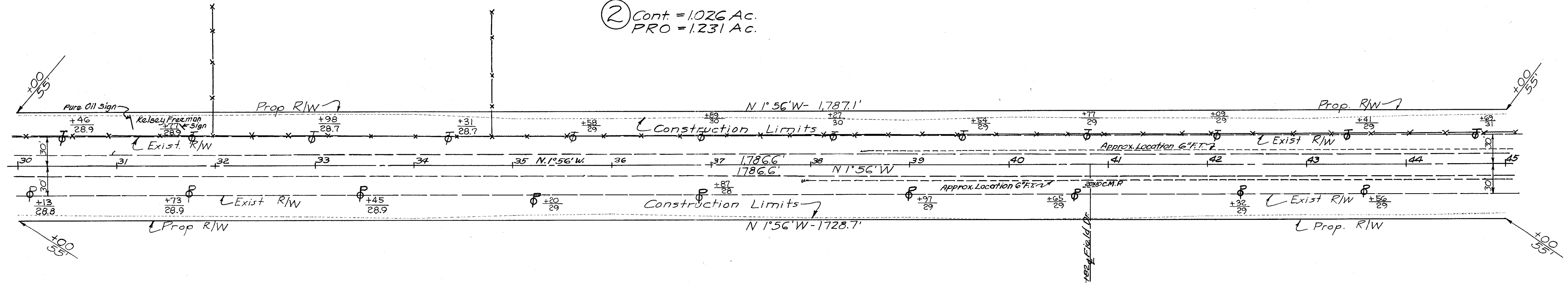
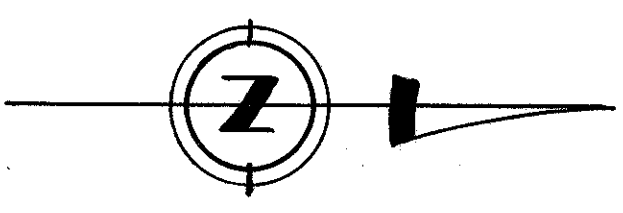

(1-D) Cont. = 1.022 Ac.
PRO = 1,230 Ac.

FLORENCE A. GOLLER
&
HELEN M. RIDENOUR
80 Ac.

SEC. 32, PULASKI TWP, T6N, R3E

| DATE | REMARKS |
|----------|-----------------|
| 10-14-64 | Plan completed. |
| | |
| | |
| | |
| | |

| | | | |
|-------------------|-------|---------|----------------------------------------------------------------------------------------------------------------------------------------------------------------------------------------------------------------------------------------------------------------------------------------|
| FED. RD. DIVISION | STATE | PROJECT | <div style="border: 1px solid black; border-radius: 50%; width: 30px; height: 30px; display: flex; align-items: center; justify-content: center;"> 76 81 </div> |
| 2 | OHIO | | |

WIL-127-0.26

4
9

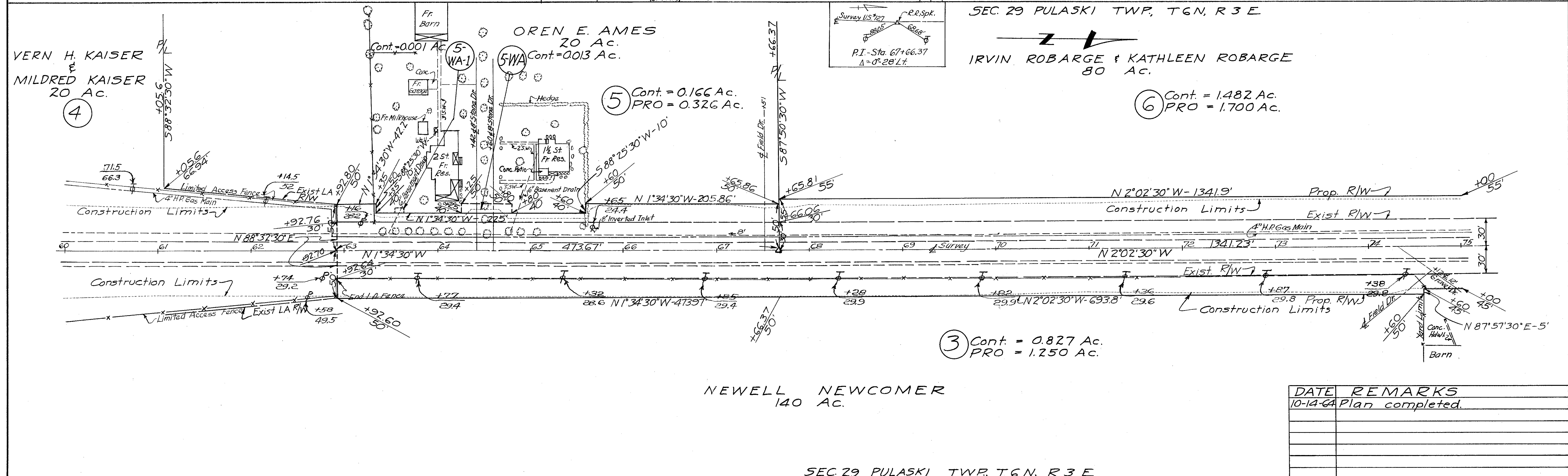
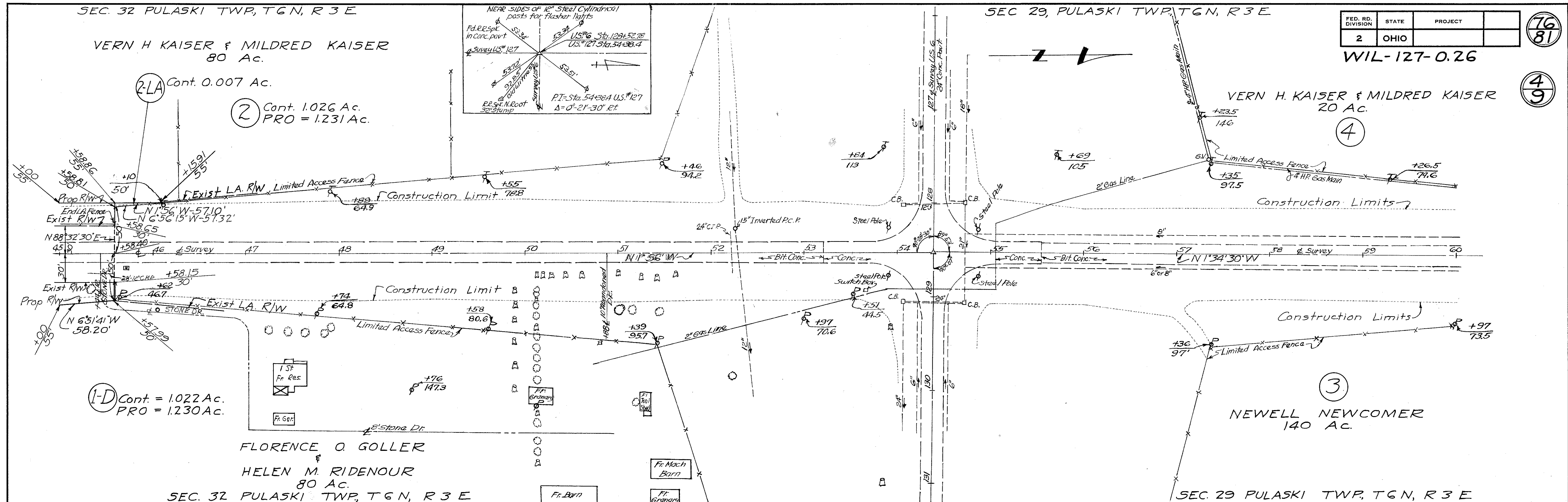

| DATE | REMARKS |
|----------|-----------------|
| 10-14-64 | Plan completed. |
| | |
| | |
| | |
| | |

SEC. 29 PULASKI TWP, T6N, R3E

IRVIN ROBARGE & KATHLEEN ROBARGE
80 AC.

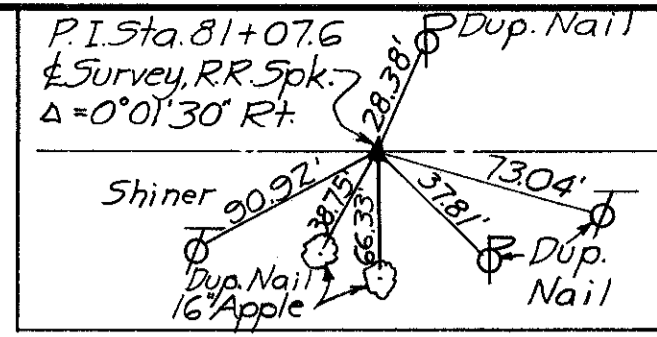

| | | |
|-------------------|-------|---------|
| FED. RD. DIVISION | STATE | PROJECT |
| 2 | OHIO | |

WIL-127-0.26

77
81

5
9

6 Cont. = 1.482 Ac.
PRO. = 1.700 Ac.

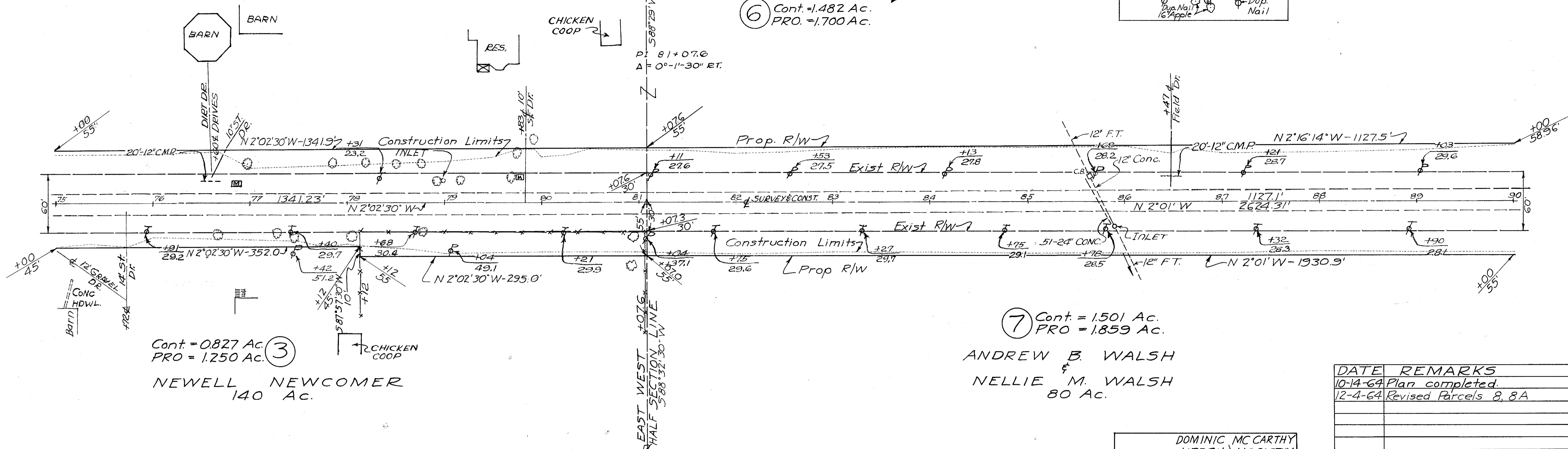

Cont. = 0.827 Ac. (3)
PRO = 1.250 Ac.
NEWELL NEWCOMER
140 Ac.

7 Cont. = 1.501 Ac.
PRO = 1.859 Ac.
ANDREW B. WALSH
&
NELLIE M. WALSH
80 Ac.

| DATE | REMARKS |
|----------|-----------------------|
| 10-14-64 | Plan completed. |
| 12-4-64 | Revised Parcels 8, 8A |
| | |
| | |
| | |

SEC. 29 PULASKI TWP, T6N, R3E

BENNER'S ACRES

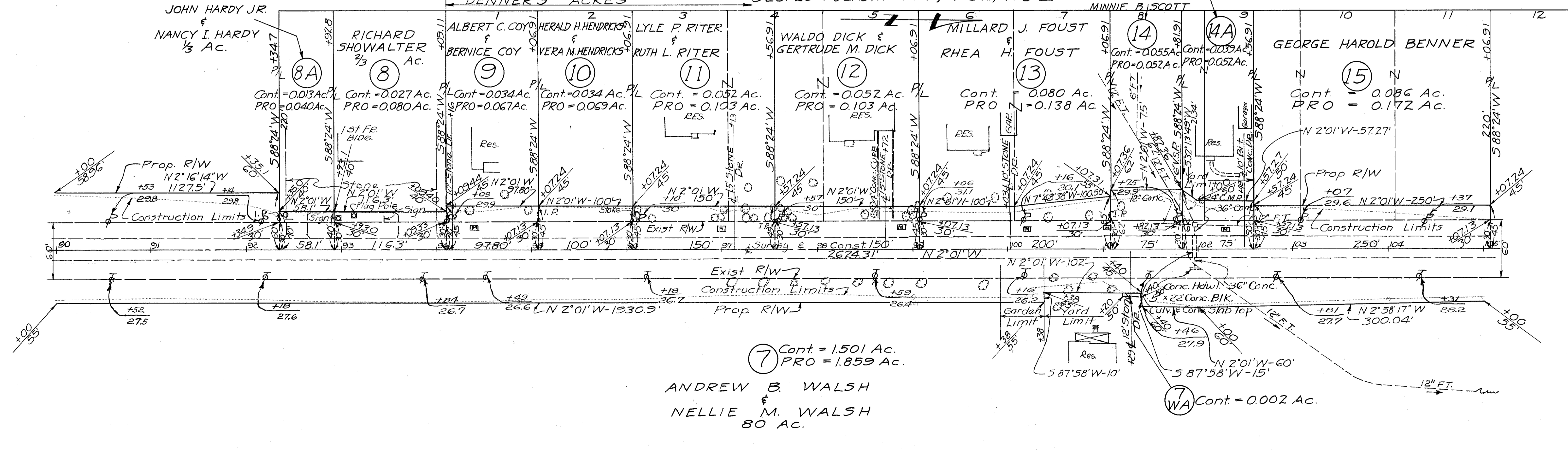

7 Cont. = 1.501 Ac.
PRO = 1.859 Ac.

ANDREW B. WALSH
&
NELLIE M. WALSH
80 AC.

SEC. 29, PULASKI TWP, T6N, R3E

| | | |
|-------------------|-------|---------|
| FED. RD. DIVISION | STATE | PROJECT |
| 2 | OHIO | |

WIL-127-0.26
 JOHN A. MURRAY (18)
 RUTH E. MURRAY
 SHERMAN J. BOWEN
 HELEN A. BOWEN
 ARTHUR F. KEPLER
 PEARL E. KEPLER

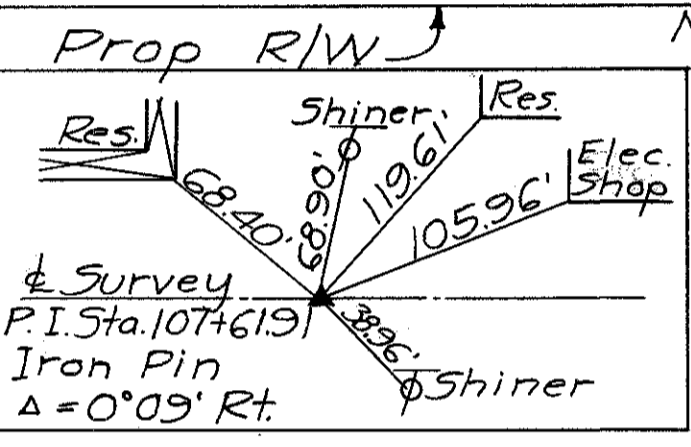
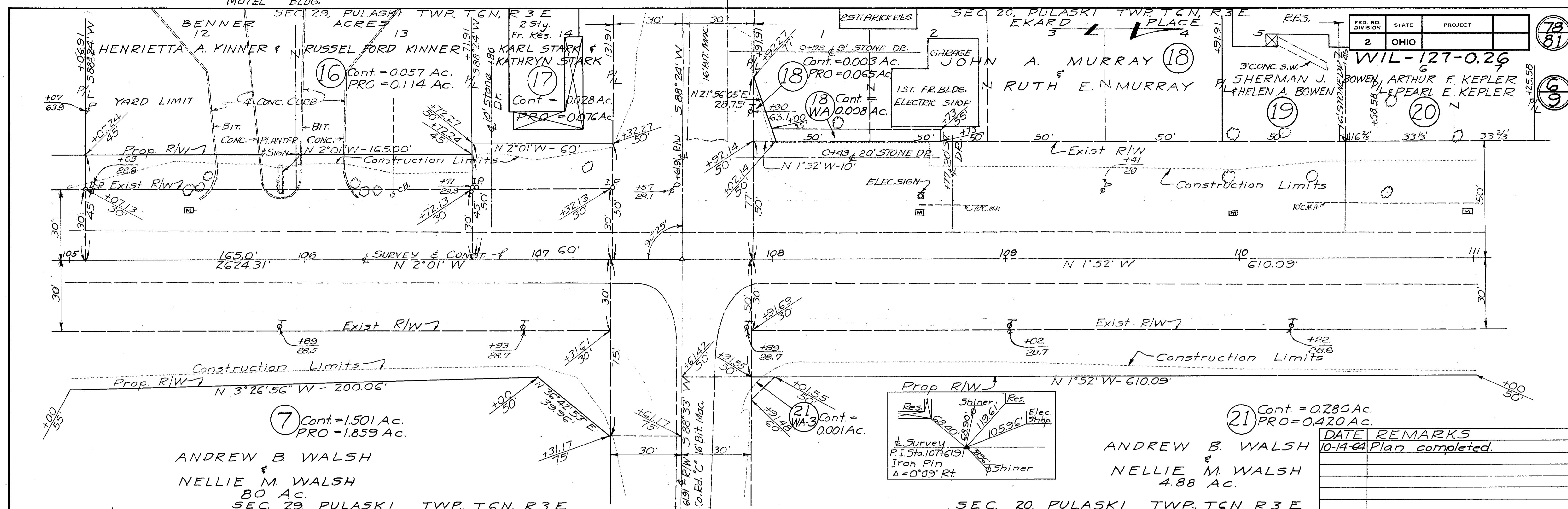

| DATE | REMARKS |
|----------|-----------------|
| 10-14-64 | Plan completed. |
| | |
| | |
| | |

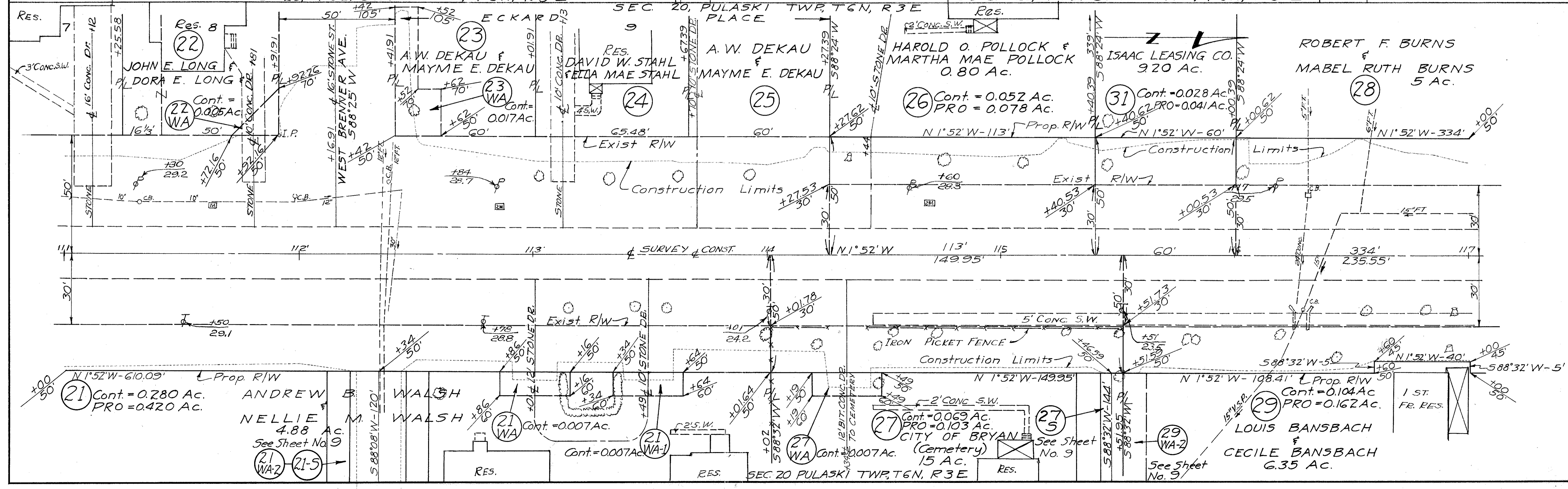

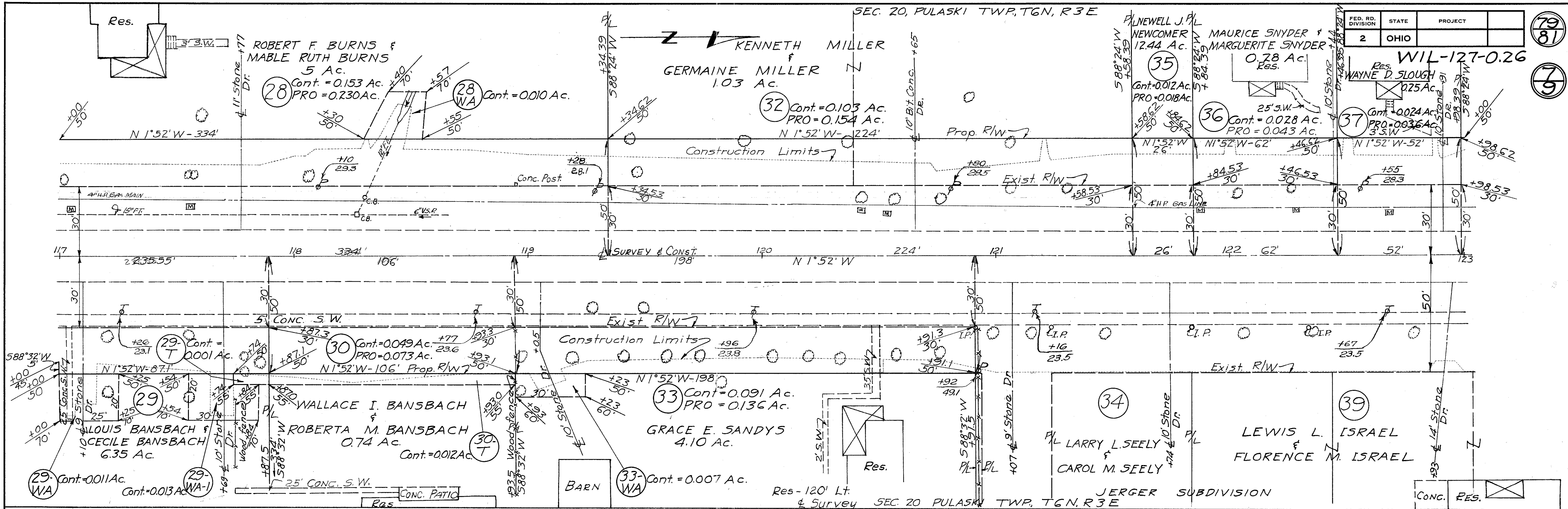

| | | |
|-------------------|-------|--------------|
| FED. RD. DIVISION | STATE | PROJECT |
| 2 | OHIO | WIL-127-0.26 |

79
81
7
9

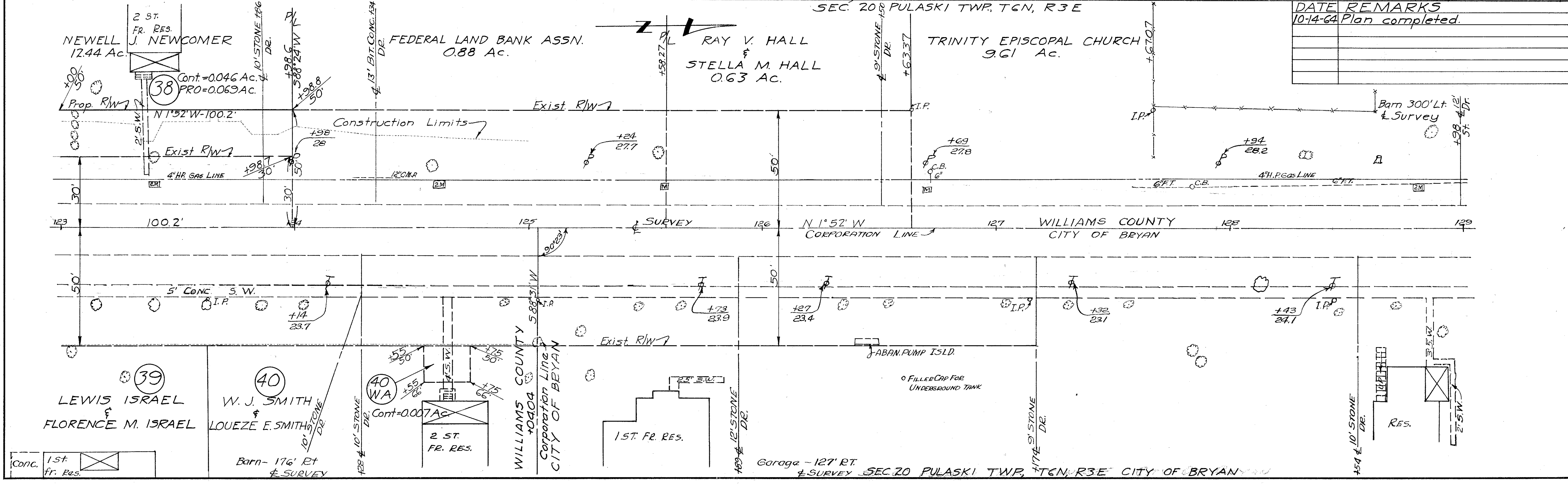

| DATE | REMARKS |
|----------|-----------------|
| 10-14-64 | Plan completed. |
| | |
| | |
| | |

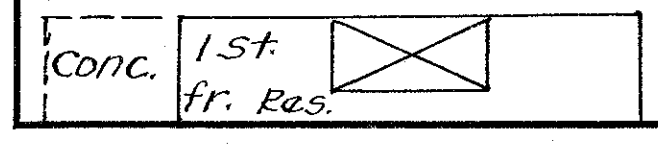

SEC. 20, PULASKI TWP, T6N, R3E

SEC. 20, CITY OF BRYAN

| | | |
|-------------------|-------|---------|
| FED. RD. DIVISION | STATE | PROJECT |
| 2 | OHIO | |

80
81

WIL-127-0.26

8
9

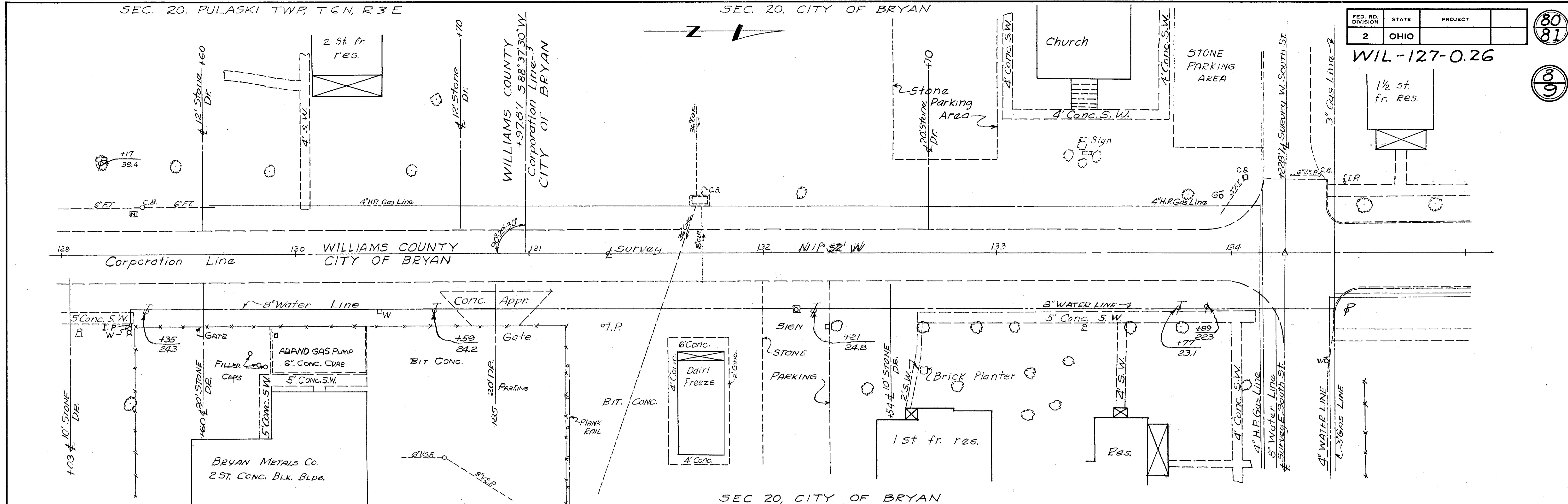

SEC 20, CITY OF BRYAN
SEC. 20, PULASKI TWP, T6N, R3E

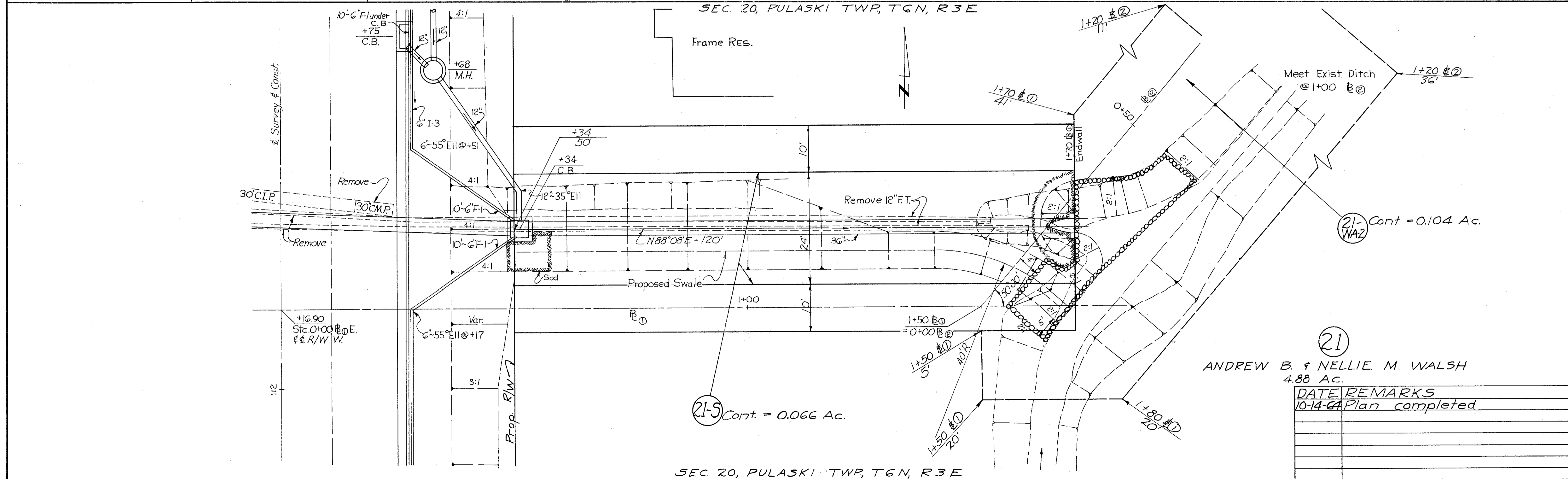

21-5 Cont. = 0.066 Ac.

21- Cont. = 0.104 Ac.

21
ANDREW B. & NELLIE M. WALSH
4.88 AC.

| DATE | REMARKS |
|----------|----------------|
| 10-14-64 | Plan completed |
| | |
| | |
| | |
| | |

SEC. 20, PULASKI TWP, T6N, R3E

| FED. RD. DIVISION | STATE | PROJECT |
|-------------------|-------|---------|
| 2 | OHIO | |

81
81

WIL-127-0.26

SEC 20, PULASKI TWP, T6N, R3E
 (29) LOUIS & CECILE BANSBACH
 6.35 AC.

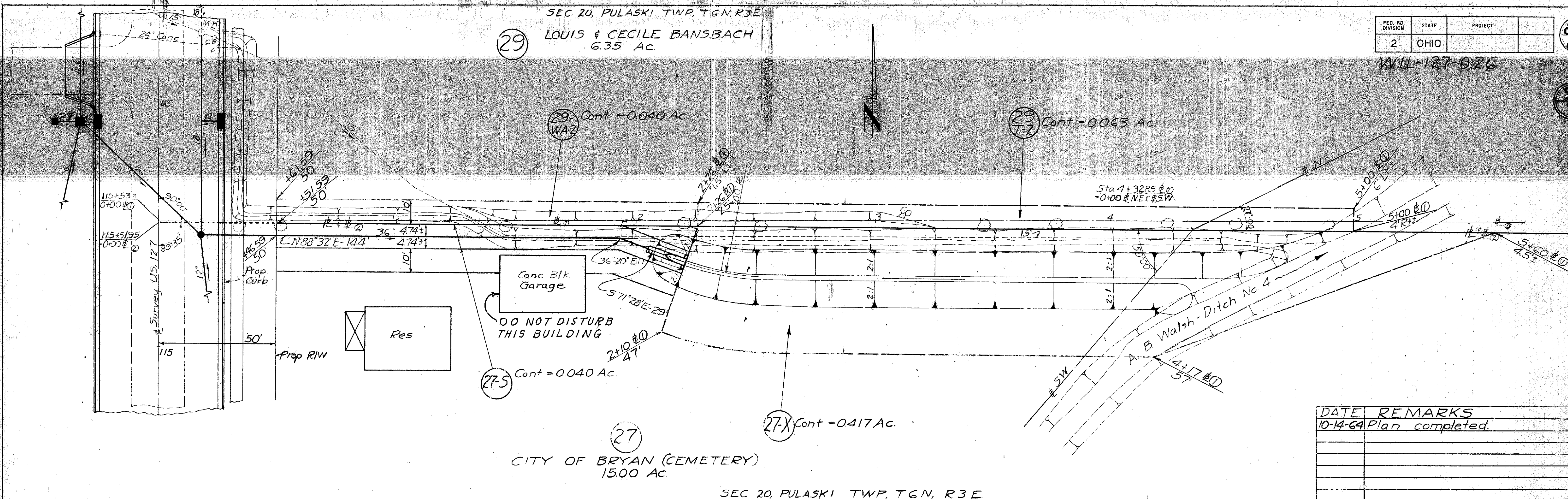

| DATE | REMARKS |
|----------|-----------------|
| 10-14-64 | Plan completed. |
| | |
| | |
| | |
| | |

SEC 20, PULASKI TWP, T6N, R3E