

FED. RD. DIVISION	STATE	PROJECT	
2	OHIO	F-649(5)	

43
44
NIL. 127-(0.84)

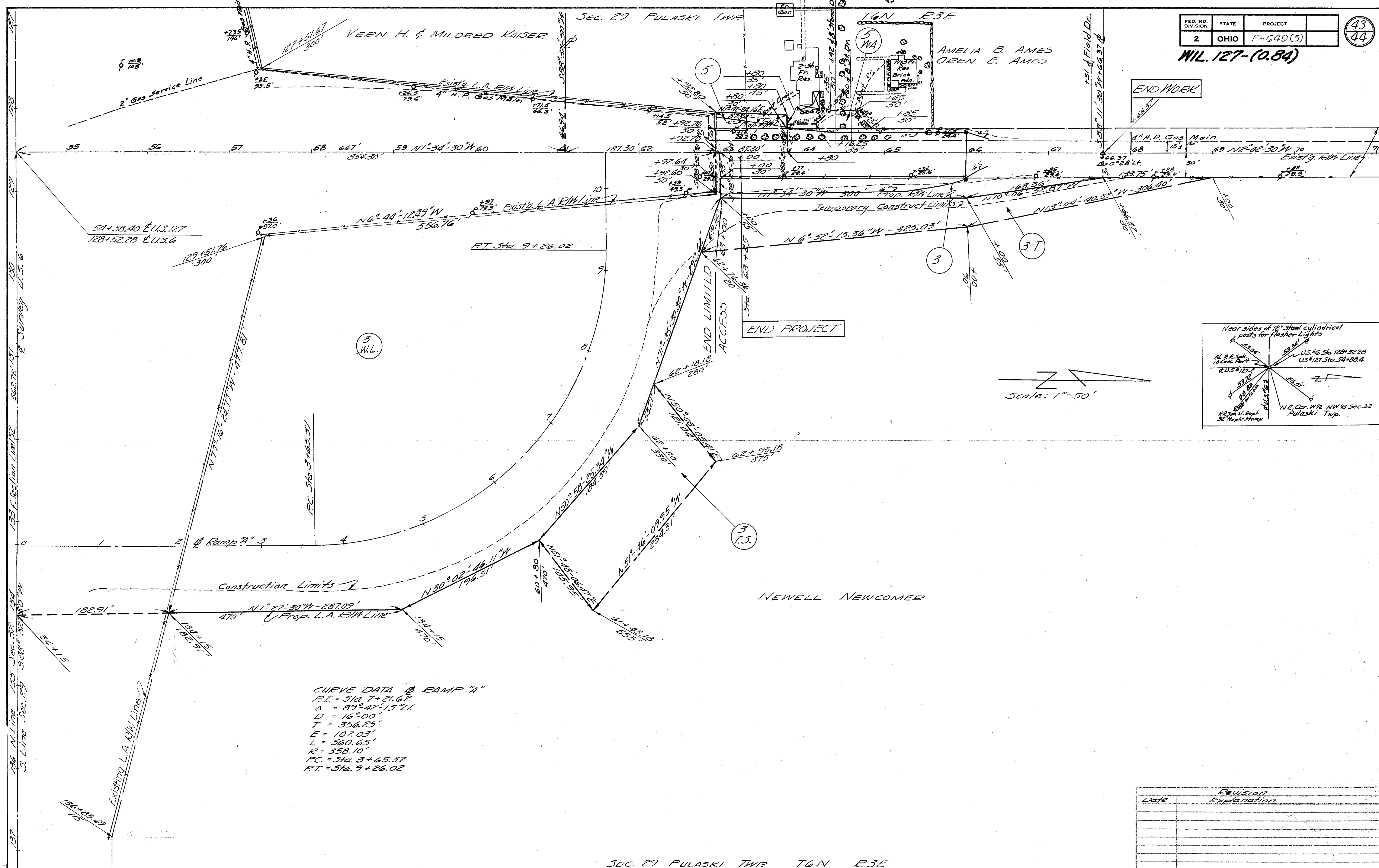

CURVE DATA @ RAMP "A"
 P.I. = Sta. 7+21.62
 Δ = 89°42'15" L.
 D = 16°00'
 T = 356.25'
 E = 107.03'
 L = 560.65'
 R = 358.10'
 P.C. = Sta. 3+65.37
 P.T. = Sta. 9+26.02

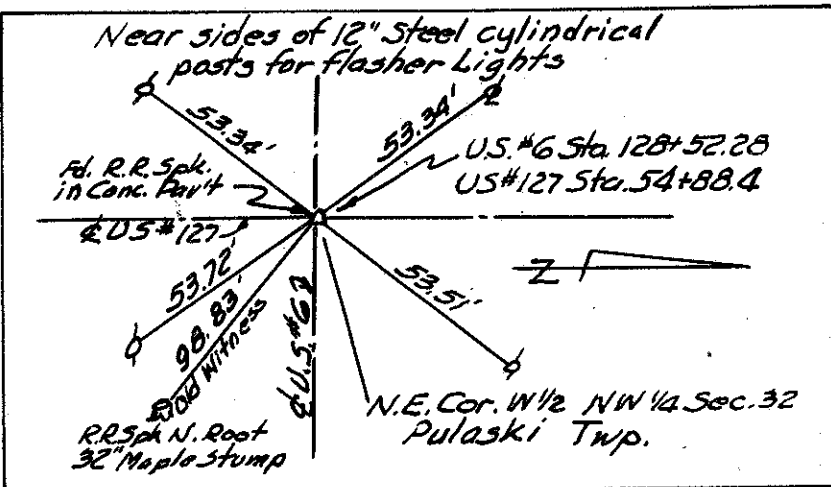

Scale: 1"=50'

Date	Revision Explanation

137
 136 N Line 135 Sec. 32
 S Line Sec. 29
 588+37.00 W
 562.72 131
 133 Section Line 32
 562.72 131
 E SURVEY U.S. 6
 130
 129
 128
 127
 126
 125
 124
 123
 122
 121
 120
 119
 118
 117
 116
 115
 114
 113
 112
 111
 110
 109
 108
 107
 106
 105
 104
 103
 102
 101
 100
 99
 98
 97
 96
 95
 94
 93
 92
 91
 90
 89
 88
 87
 86
 85
 84
 83
 82
 81
 80
 79
 78
 77
 76
 75
 74
 73
 72
 71
 70
 69
 68
 67
 66
 65
 64
 63
 62
 61
 60
 59
 58
 57
 56
 55
 54
 53
 52
 51
 50
 49
 48
 47
 46
 45
 44
 43
 42
 41
 40
 39
 38
 37
 36
 35
 34
 33
 32
 31
 30
 29
 28
 27
 26
 25
 24
 23
 22
 21
 20
 19
 18
 17
 16
 15
 14
 13
 12
 11
 10
 9
 8
 7
 6
 5
 4
 3
 2
 1
 0
 RT127 # 2 A-69

NIL. 127-(0.84)

FED. RD. DIVISION	STATE	PROJECT	
2	OHIO	FR 649(5)	

WIL. 127-(0.84)

44
44

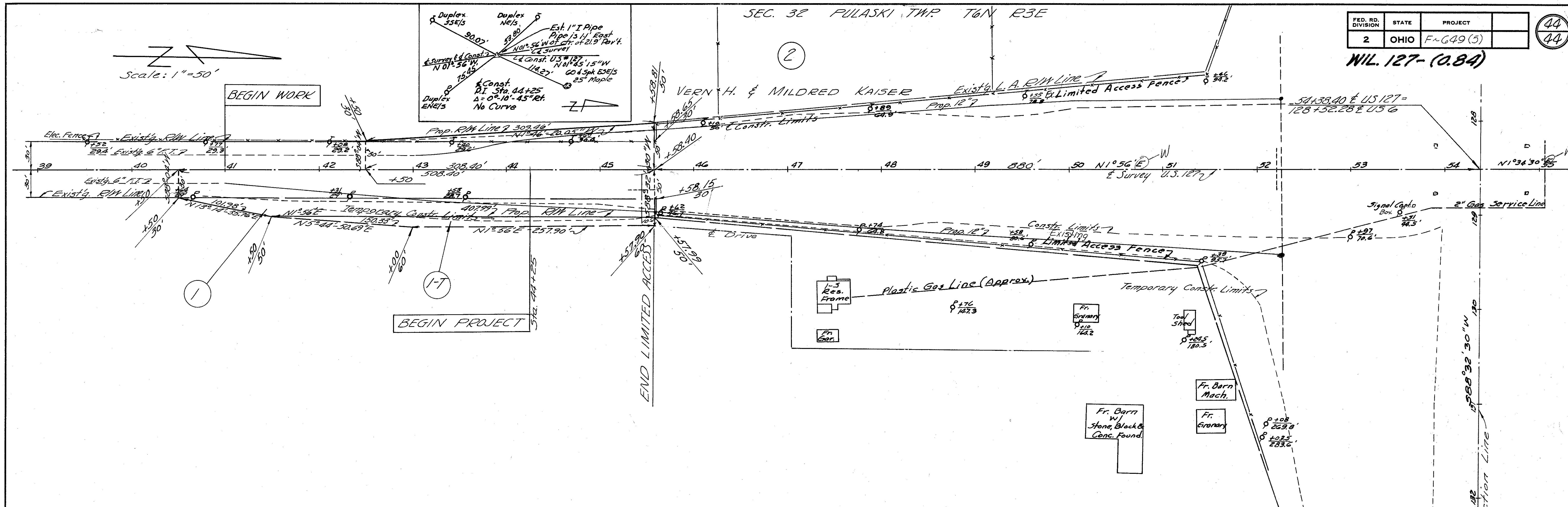

FLORENCE O. GOLLER ET AL

SUMMARY OF ADDITIONAL RIGHT OF WAY REQUIRED

PARCEL No.	OWNER	DEED RECORD		DEED AREA	TO BE ACQUIRED LAND AC.	BLDG'S	RESIDUE		SHEET No.	REMARKS
		VOL.	PAGE				LEFT	RIGHT		
1	Florence O. Goller Etal	181	143	80	0.210					
1-T	" " " "									
2	Vern H. & Mildred Kaiser	153	512	79?	0.071					
3	Newell Newcomer	165	492	140	0.220					
3-WL.	" " " "				5.448					
3-T	" " " "									
3-T.S.	" " " "									
4	Vern H. & Mildred Kaiser	153	512	20	—					
5	Amelia B. Ames - Oren E. Ames	203	277	19?	0.035					
5-WA	" " " " " "									

REVISIONS	
Date	Explanation

136-28-98
45