

LOCATION MAP

LATITUDE: N41°30'00" LONGITUDE: W85°30'00"

SCALE IN MILES

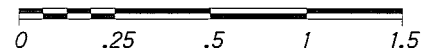

- PORTION TO BE IMPROVED -----
- INTERSTATE HIGHWAY -----
- STATE & FEDERAL ROUTES -----
- COUNTY & TOWNSHIP ROADS -----
- OTHER ROADS -----

UTILITY OWNERS	
TYPE	NAME & ADDRESS
CITY ENGINEER	CITY OF BRYAN ENGINEERING 1399 E. HIGH ST. BRYAN, OH 43506 (419) 633-6010
STORM, SAN., & WATER	CITY OF BRYAN UTILITIES 841 E. EDGERTON ST. BRYAN, OH 43506 (419) 636-1559
GAS	OHIO GAS COMPANY P.O. BOX 528 BRYAN, OH 43506 (800) 331-7396
CABLE T.V.	TIME WARNER CABLE 3760 INTERCHANGE DR. COLUMBUS, OH 43204 (614) 255-6349
POWER	TOLEDO EDISON 6099 ANGOLA RD. HOLLAND, OH 43528 (419) 249-5218
TELEPHONE	FRONTIER 300 W. GYPSY LANE ROAD BOWLING GREEN, OHIO 43402 (419) 308-1234
HIGHWAY	WILLIAMS COUNTY HIGHWAY 12953 C.R. G BRYAN, OHIO 43506 (419) 636-2354

NOTES: THE LOCATION OF THE UNDERGROUND UTILITIES SHOWN ON THE PLANS ARE OBTAINED FROM THE OWNER OF THE UTILITIES AS REQUIRED BY SECTION 153.64 O.R.C.

RIGHT OF WAY LEGEND SHEET WIL-127-1.90

WILLIAMS COUNTY
SEC. 29 & SEC. 20, T-6-N, R-3-E
PULASKI TOWNSHIP & CITY OF BRYAN, OHIO

INDEX OF SHEETS:

LEGEND SHEET	1
CENTERLINE PLAT	2-3
PROPERTY MAP	4-5
SUMMARY OF ADDITIONAL R/W	6-7
TOPO & BOUNDARY DETAIL SHEETS	8-17

CONVENTIONAL SYMBOLS

- County Line -----
- Township Line -----
- Section Line -----
- Corporation Line ----- or -----
- Fence Line (Ex) ----- (Pr) -----
- Center Line -----
- Right of Way (Ex) ----- Ex R/W -----
- Right of Way (Pr) ----- R/W -----
- Standard Highway Ease. (Ex) ----- Ex SH -----
- Temporary Right of Way ----- TMP -----
- Channel Ease. (Pr) ----- CH -----
- Utility Ease. (Ex) ----- Ex U -----
- Railroad ----- or -----
- Guardrail (Ex) ----- (Pr) -----
- Construction Limits -----
- Edge of Pavement (Ex) -----
- Edge of Pavement (Pr) -----
- Edge of Shoulder (Ex) -----
- Edge of Shoulder (Pr) -----
- Ditch / Creek (Ex) -----
- Ditch / Creek (Pr) -----
- Tree Line (Ex) -----
- Ownership Hook Symbol -----, Example -----
- Property Line Symbol -----, Example -----
- Break Line Symbol -----, Example -----
- Tree (Pr) -----, Tree (Ex) -----, Shrub (Ex) -----
- Tree (Remove) -----, Shrub (Remove) -----
- Evergreen (Ex) -----, Stump -----
- Evergreen (Remove) -----, Stump (Remove) -----
- Wetland (Pr) -----, Grass (Pr) -----, Aerial Target -----
- Post (Ex) -----, Mailbox (Ex) -----, Mailbox (Pr) -----
- Light (Ex) -----, Telephone Marker (Ex) -----
- Fire Hydrant (Ex) -----, Water Meter (Ex) -----
- Water Valve (Ex) -----, Utility Valve Unknown (Ex.) -----
- Telephone Pole (Ex) -----, Power Pole (Ex) -----
- Light Pole (Ex) -----

PLANS PREPARED BY:

FIRM NAME: POGGEMEYER DESIGN GROUP, INC.

R/W DESIGNER: KENNETH C. DEAN, JR., P.S.

R/W REVIEWER: DANA A. PARSELL, P.S.

FIELD REVIEWER: KENNETH C. DEAN, JR., P.S.

PRELIMINARY FIELD REVIEW DATE: 01-10-2013

TRACINGS FIELD REVIEW DATE: _____

OWNERSHIP UPDATED BY: KENNETH C. DEAN, JR., P.S.

DATE COMPLETED: 02-12-2013

PLAN COMPLETION DATE: 02-12-2013

MONUMENT LEGEND

- EXISTING R/W MONUMENT BOX
- IRON PIN FOUND
- IRON PIN FOUND W/ ID CAP
- IRON PIN SET W/ ID CAP
- MAG NAIL SET
- (M) MEASURED
- (C) CALCULATED
- (R) RECORD

PROJECT DESCRIPTION

UPGRADING 2005 FT OF U.S. ROUTE 127 (SOUTH MAIN STREET) IN THE CITY OF BRYAN, WILLIAMS COUNTY, BY WIDENING AND RESURFACING, INCLUDING CURB AND GUTTER, SIDEWALKS.

BASIS OF BEARINGS

THE BEARINGS SHOWN HEREON ARE TO BE USED ONLY FOR THE PURPOSE OF DESCRIBING HORIZONTAL ANGULAR MEASUREMENT AND ARE BASED UPON GPS OBSERVATIONS PERFORMED DURING NOVEMBER 2011 USING OHIO DEPARTMENT OF TRANSPORTATION'S CONTINUOUSLY OPERATING REFERENCE STATION UTILIZING THE FOLLOWING GEODETIC PARAMETERS:

ORTHOMETRIC HEIGHT DATUM: NAVD 88
 GEOID: GEOID 03
 REFERENCE FRAME: GRS80
 ELLIPSOID: NAD83 (CORSS96)
 MAP PROJECTION: LAMBERT CONFORMAL CONIC
 COORDINATE SYSTEM: US STATE PLANE-OHIO NORTH (ZONE3401)

GROUND SCALE FACTOR: 1.0000674282

CERTIFICATION

I HEREBY CERTIFY THAT THIS PLAT DETAILING THE PROPERTY LINES AND RIGHT-OF-WAY LINES IDENTIFIED HEREON IS A TRUE DELINEATION OF A SURVEY PERFORMED DURING 2011 AND 2012 BY POGGEMEYER DESIGN GROUP, INC. UNDER MY DIRECT SUPERVISION.

D. Parsell 02.12.2013

DANA A. PARSELL, P.S. DATE
OHIO PROFESSIONAL SURVEYOR NO. 7931

LEGEND:

- WD = WARRANTY DEED
- T = TEMPORARY EASEMENT
- U = UTILITY EASEMENT
- V = IN NAME OF ANOTHER STATE AGENCY, LPA, ETC.

STRUCTURE KEY

- RESIDENTIAL
- COMMERCIAL
- OUT-BUILDING

SURVEYORS SEAL:

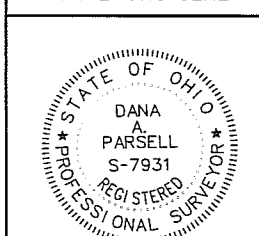

FEDERAL PROJECT NO. E071137

PID NO. 83338

CALCULATED KCD CHECKED DAP

RIGHT OF WAY LEGEND SHEET

WIL-127-1.90

1/17

56/72

2/12/2013 3:37:17 PM

I:\1080\021\Tran\Br021\row\sheet\Br021RL001.dgn

CONTROL POINTS			
MONUMENT	NORTHING	EASTING	DESCRIPTION
SECTION CORNERS			
IRON PIN	655939.5260	1407702.5560	SE COR., NW 1/4 SEC. 29
MON. BOX	658593.3860	1407743.6050	N 1/4 COR., SEC. 29 & S 1/4 COR., SEC. 20
MON. BOX	658647.1250	1405058.8390	NW COR., SEC. 29 & SW COR., SEC. 20
MON. BOX	661257.8710	1407755.0880	W 1/4 COR., SEC. 20
MON. BOX	661312.5560	1405104.2930	NE COR., SW 1/4 COR. SEC. 20
E R/W US 127			
MON. BOX	655968.3110	1406371.7310	E R/W & CONST. US 127
MON. BOX	658622.0750	1406402.1980	INT. E R/W & CONT. US 127 WITH N. LINE SEC. 29

WIL-127-1.90
WILLIAMS COUNTY
SEC. 29 & SEC. 20, T-6-N, R-3-E
PULASKI TOWNSHIP & CITY OF BRYAN, OHIO

NW COR., SEC. 29
SW COR., SEC. 20



PID NO.
83338

R/W DESIGNER
KCD
R/W REVIEWER
DAP

CENTERLINE PLAT

WIL-127-1.90

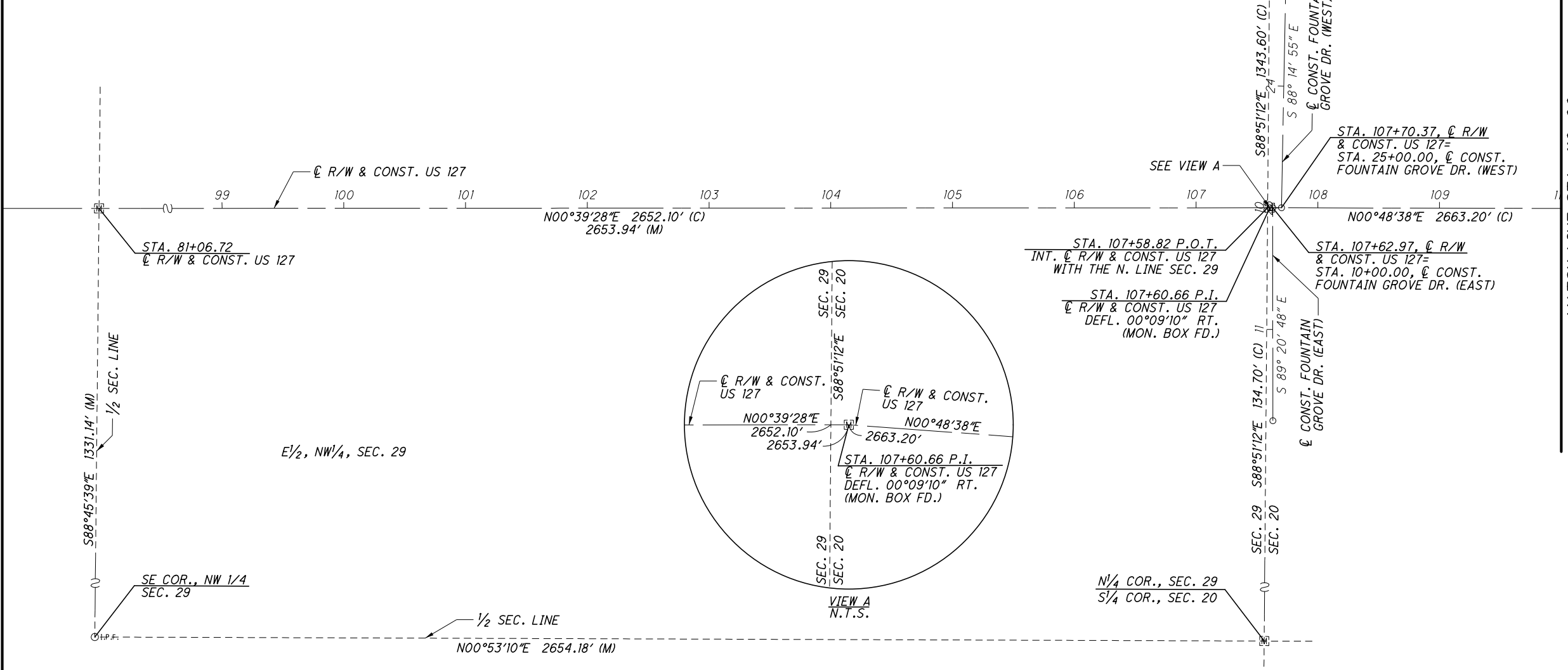

- MONUMENT LEGEND**
- ☐ EXISTING R/W MONUMENT BOX
 - I.P.F. IRON PIN FOUND
 - ⊙ I.R.F. IRON PIN FOUND W/ ID CAP
 - I.P.S. IRON PIN SET W/ ID CAP
 - M.N.S. MAG NAIL SET
 - (M) MEASURED
 - (C) CALCULATED
 - (R) RECORD

REFERENCE MATERIAL

- R/W PLANS
- WIL-127-0.26
- WIL-127-0.84
- WIL-127-2.37
- WIL-127-3.658

SUBDIVISION PLATS

- BENNERS ACRES PV 4, P 70
- EKARD PLACE SUBDIVISION PV 4, P 71
- SUBDIVISION REPLAT PV 10, P 99
- GROVER PETER'S ADDITION PV 6, P 21
- CHURCHMAN'S ADDITION PV 3, P 282

SURVEY RECORDS

- | | | |
|----------|----------|-----------|
| 4-B, 49 | 5-R, 86 | 7-B, 129 |
| 5-B, 88 | 7-B, 30 | 7-B, 135 |
| 5-B, 156 | 7-B, 113 | 7-B, 136 |
| 5-B, 167 | 7-B, 116 | 7-B, 249 |
| 5-B, 215 | 7-B, 121 | 7-R, 167 |
| 5-B, 226 | 7-B, 123 | 18-R, 191 |

BASIS OF BEARINGS

THE BEARINGS SHOWN HEREON ARE TO BE USED ONLY FOR THE PURPOSE OF DESCRIBING HORIZONTAL ANGULAR MEASUREMENT AND ARE BASED UPON GPS OBSERVATIONS PERFORMED DURING NOVEMBER 2011 USING OHIO DEPARTMENT OF TRANSPORTATION'S CONTINUOUSLY OPERATING REFERENCE STATION UTILIZING THE FOLLOWING GEODETIC PARAMETERS:

ORTHOMETRIC HEIGHT DATUM: NAVD 88
 GEIOD: GEOID 03
 REFERENCE FRAME: GRS80
 ELLIPSOID: NAD83 (CORS96)
 MAP PROJECTION: LAMBERT CONFORMAL CONIC
 COORDINATE SYSTEM: US STATE PLANE-OHIO NORTH (ZONE3401)
 GROUND SCALE FACTOR: 1.0000674282

CERTIFICATION

I HEREBY CERTIFY THAT THIS PLAT DETAILING THE PROPERTY LINES AND RIGHT-OF-WAY LINES IDENTIFIED HEREON IS A TRUE DELINEATION OF A SURVEY PERFORMED DURING 2011 AND 2012 BY POGGEMEYER DESIGN GROUP, INC. UNDER MY DIRECT SUPERVISION.

DANA A. PARSELL, P.S. DATE
OHIO PROFESSIONAL SURVEYOR NO. 7931

RECEIVED _____, 20____
 RECORDED _____, 20____
 BOOK _____ PAGE _____

 COUNTY RECORDER

SURVEYORS SEAL:

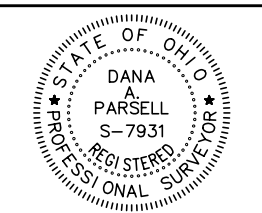

SIGNED: _____
DATE: _____

MONUMENT TABLE

☉ RIGHT OF WAY STEARNS ROAD		PROJECT COORDINATES SEE SURVEY CERTIFICATION		IRON PIN IN A MONUMENT BOX TO BE SET	
STATION	OFFSET	NORTH (Y)	EAST (X)	ADJ. MON. ASSEMBLY	DESCRIPTION
134+23.85	☉ R/W	661285.0035	1406439.8678	1	INT. ☉ R/W US 127 WITH ☉ R/W SOUTH STREET
TOTAL CARRIED TO GENERAL SUMMARY SHEET				1	

WIL-127-1.90
 WILLIAMS COUNTY
 SEC. 20, T-6-N, R-3-E
 PULASKI TOWNSHIP & CITY OF BRYAN, OHIO

THE PROPOSED RIGHT OF WAY SHALL BE REFERENCED FROM THE CENTERLINE OF RIGHT OF WAY. THE PLACING OF MONUMENTS SHALL BE UNDER THE DIRECTION OF A SURVEYOR REGISTERED IN THE STATE OF OHIO. THE CENTERLINE MONUMENT ASSEMBLY BOX(S) WILL BE INSTALLED BY THE HIGHWAY CONTRACTOR AT THE TIME OF CONSTRUCTION.

W¹/₂, SW¹/₄, SEC. 20

OTHER IRON PINS FD.

STA. 123+99.87, 50.30' LT.
 ☉ R/W & CONST. US 127
 (IRON PIN FD.)

STA. 125+59.48, 59.48' LT.
 ☉ R/W & CONST. US 127
 (IRON PIN FD.)

STA. 130+96.76, 50.09' LT.
 ☉ R/W & CONST. US 127
 (IRON PIN FD.)

W¹/₄ COR.,
 SEC. 20

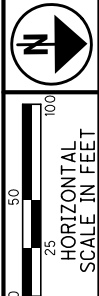

PID NO. **83338**
 R/W DESIGNER KCD
 R/W REVIEWER DAP

CENTERLINE PLAT

WIL-127-1.90

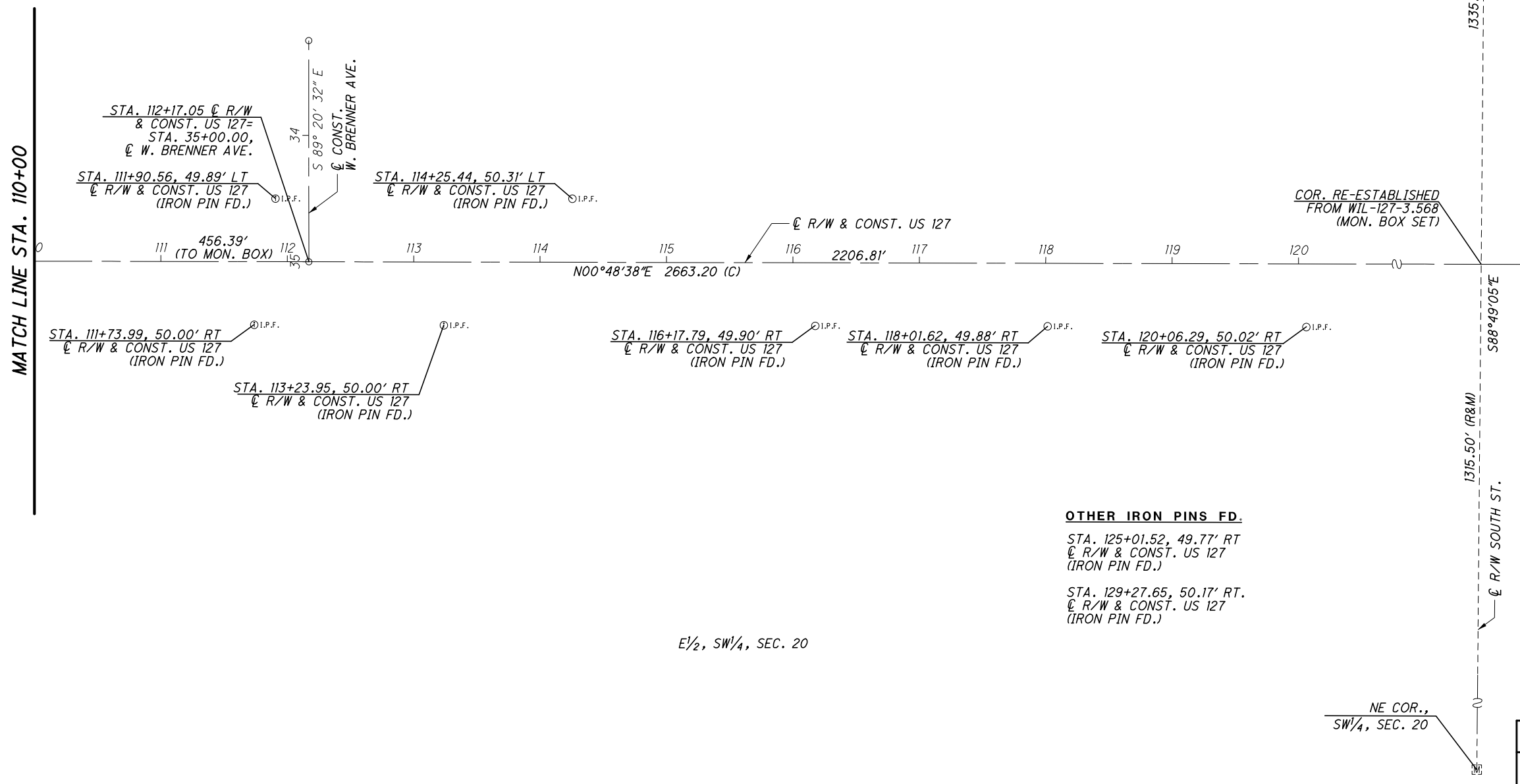

E¹/₂, SW¹/₄, SEC. 20

OTHER IRON PINS FD.

STA. 125+01.52, 49.77' RT
 ☉ R/W & CONST. US 127
 (IRON PIN FD.)

STA. 129+27.65, 50.17' RT.
 ☉ R/W & CONST. US 127
 (IRON PIN FD.)

NE COR.,
 SW¹/₄, SEC. 20

RECEIVED _____, 20____
 RECORDED _____, 20____
 BOOK _____ PAGE _____

 COUNTY RECORDER

SURVEYORS SEAL:

SIGNED: _____
 DATE: _____



PID NO. **83338**

R/W DESIGNER: KCD
R/W REVIEWER: DAP

PROPERTY MAP

WIL-127-1.90

4 / 17

59
72

WIL-127-1.90
WILLIAMS COUNTY
SEC. 29 & SEC. 20, T-6-N, R-3-E
PULASKI TWP. & CITY OF BRYAN, OHIO

- ⑩ NORMA J. MCBRIDE TRUSTEE
063-290-01-003.000
063-200-36-021.002
063-200-36-021.001
063-200-36-021.000
063-200-36-022.000
- ⑩ NEIL N. MCBRIDE
063-290-01-004.000
- ⑩ LASZLO PONSCAK
063-290-02-012.000
- ⑩ JOHN S. DIETSCH & JENNIFER M. DIETSCH
063-290-02-013.000
063-290-02-014.000
- ⑩ VICTORIA BENNER
063-290-02-015.000
- ⑩ MARLI LTD
063-290-02-016.000
063-290-02-018.000
- ⑩ MARLI LTD AN OHIO LIMITED COMPANY
063-290-02-017.000
- ⑩ JAMES L. NIDAY SR
063-200-35-061.000
063-200-35-062.000
- ⑩ JETTA K. COSTANZO
063-200-35-063.000
- ⑩ CITY OF BRYAN FOUNTAIN GROVE CEMETERY
063-200-36-023.002

STRUCTURE KEY

- RESIDENTIAL
- COMMERCIAL
- OUT-BUILDING

REV. BY	DATE	DESCRIPTION
DATE COMPLETED: 02-12-2013		

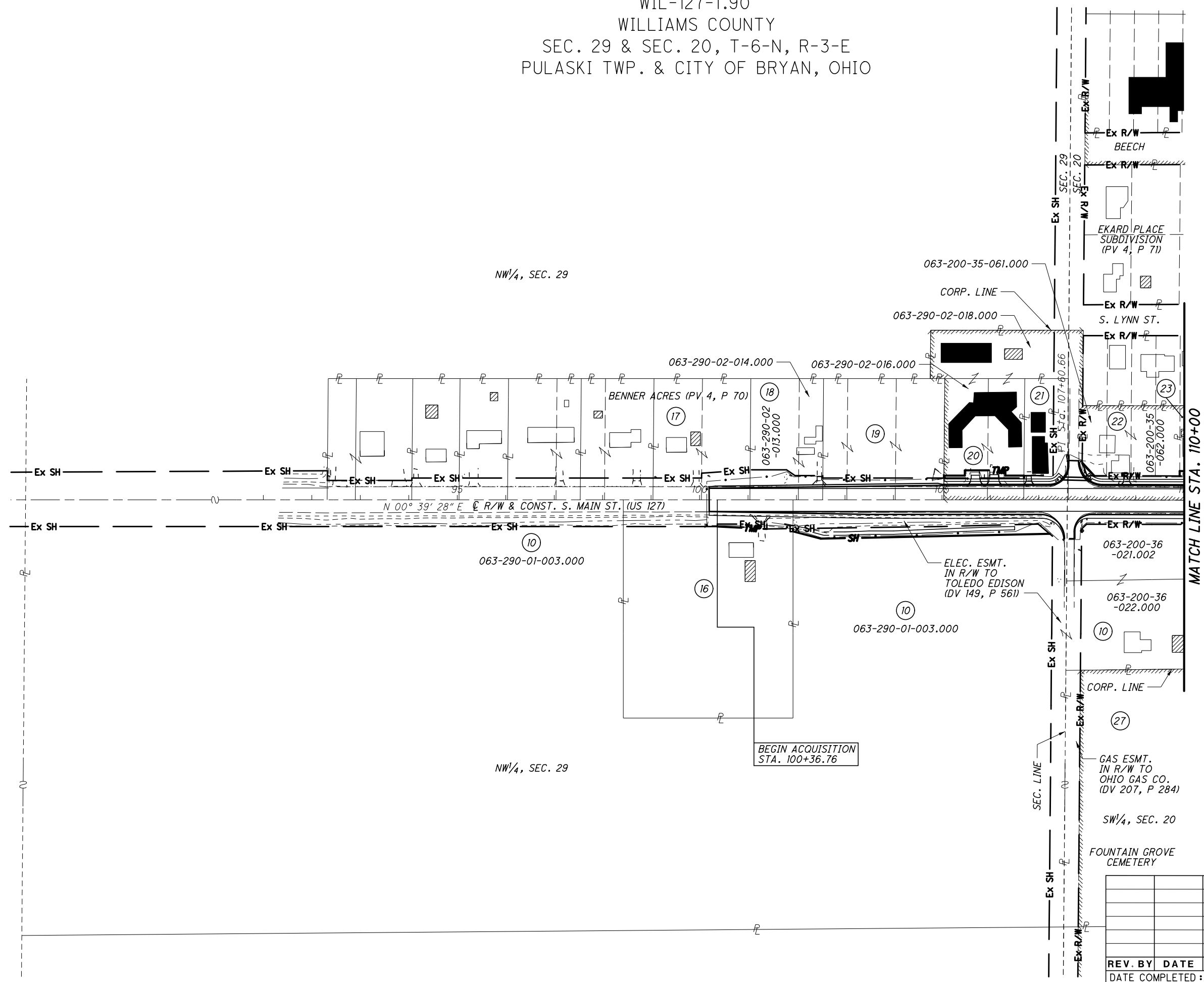

2/13/2013 9:44:08 AM

I:\1080\021\Tran\Br02\row\sheets\Br02\RM001.dgn

WIL-127-1.90
 WILLIAMS COUNTY
 SEC. 20, T-6-N, R-3-E
 PULASKI TWP. & CITY OF BRYAN

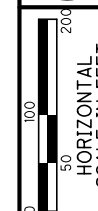

PID NO. **83338**

R/W DESIGNER: KCD
 R/W REVIEWER: DAP

PROPERTY MAP

WIL-127-1.90

5 / 17

60 / 72

10
 NORMA J. MCBRIDE TRUSTEE
 063-290-01-003.000
 063-200-36-021.002
 063-200-36-021.001
 063-200-36-021.000
 063-20-36-022.000

23
 JETTA K. COSTANZO
 063-200-35-063.000

24
 BRUCE R. PLESSNER
 & ANGEL D. PLESSNER
 063-200-35-064.000

25
 DENNIS L. SMITH
 & TAMRA S. SMITH
 063-200-35-065.000
 063-200-35-055.000

26
 ISAAC PROPERTY COMPANY LTD
 063-200-35-066.000
 063-200-35-054.000
 063-200-35-045.000
 063-200-35-043.000
 063-200-35-042.000

27
 CITY OF BRYAN
 FOUNTAIN GROVE CEMETERY
 063-200-36-023.002

28
 ISAAC SOUTHTOWNE BRYAN LTD
 063-200-35-067.000

29
 WAL-MART REAL ESTATE BUS TRUST
 063-200-36-018.000
 063-200-36-026.001
 063-200-37-001.000
 063-200-40-022.000
 063-200-40-027.001
 063-200-40-028.000

30
 GEOMAR PROPERTIES
 063-200-35-068.000

31
 MONRO MUFFLER BRAKE INC
 063-200-36-020.000

32
 SONIC RESTAURANTS INC
 063-200-36-018.003

33
 TIM DONUT US LIMITED INC
 063-200-36-018.002

34
 MCDONALD S CORPORATION
 063-200-36-017.000

35
 ISAAC SOUTHTOWNE BRYAN LTD
 063-200-35-070.000
 063-200-35-071.000
 063-200-35-072.000

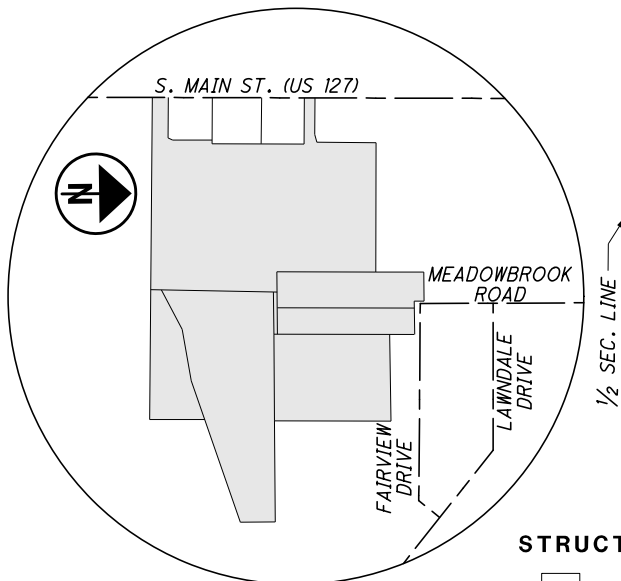
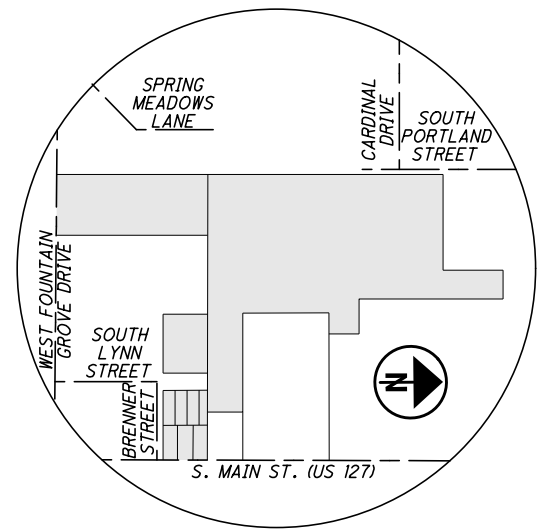
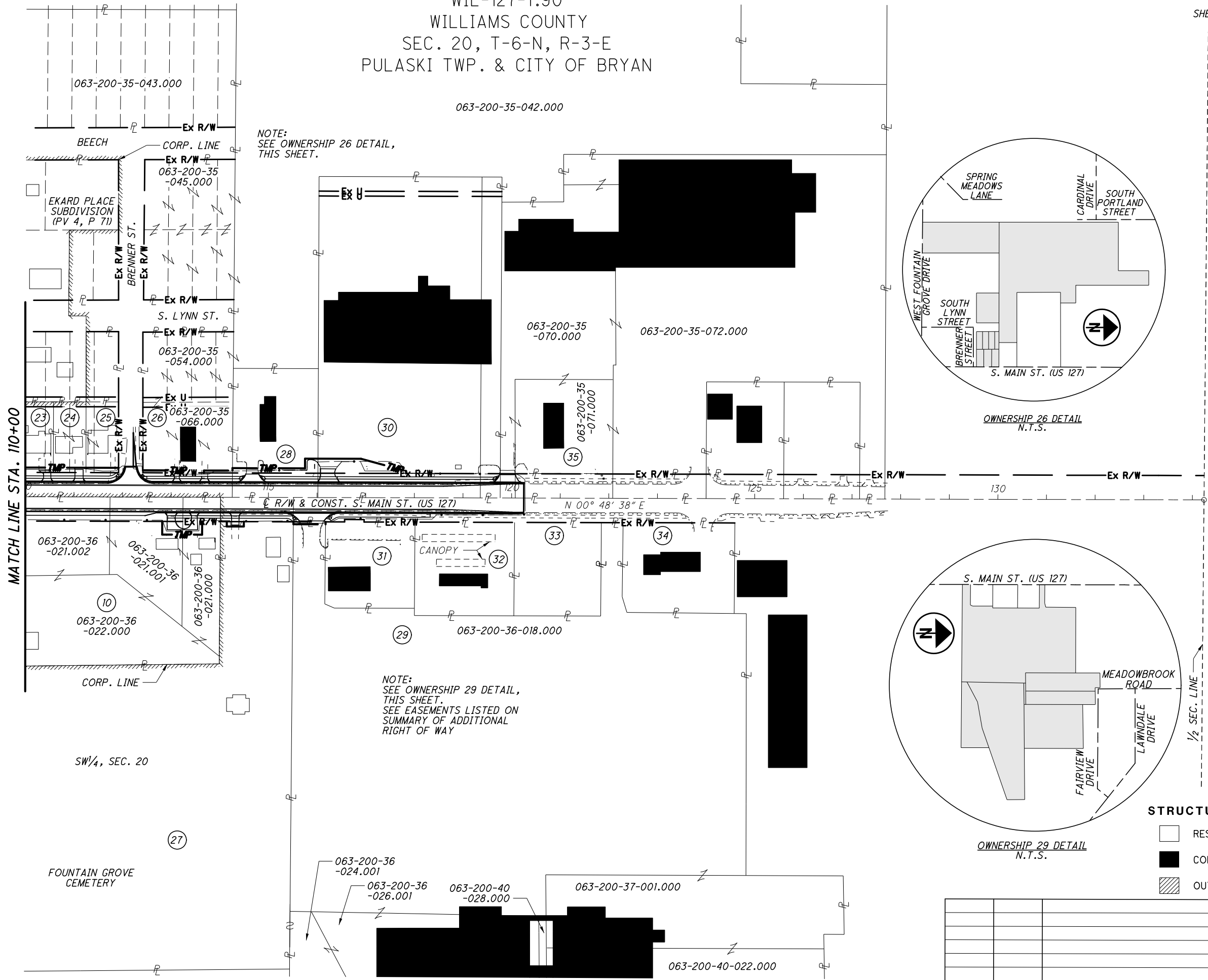

STRUCTURE KEY

- RESIDENTIAL
- COMMERCIAL
- OUT-BUILDING

REV. BY	DATE	DESCRIPTION
DATE COMPLETED: 02-12-2013		

I:\1080\021\Tran\Br02\row_sheets\Br02\RM002.dgn 2/13/2013 9:44:09 AM

TOTAL NUMBER OF :

16 OWNERSHIPS TOTAL TAKES
 15 PARCELS OWNERSHIPS W/ STRUCTURES INVOLVED

NET RESIDUE = RECORD AREA - TOTAL P.R.O. - NET TAKE

PARCEL NO.	OWNER	SHEET NO.	OWNERS VOLUME	RECORD PAGE	AUDITOR'S ID NUMBER	RECORD	TOTAL	GROSS	PRO IN	NET	STRUC- TURE	NET RESIDUE		TYPE FUNDS	REMARKS AND PERSONALITY	AS ACQUIRED	
						AREA ACRES	P.R.O. ACRES	TAKE ACRES	TAKE ACRES	TAKE ACRES		LEFT ACRES	RIGHT ACRES			VOLUME	PAGE
1-9	NOT USED																
10-SHV	NORMA J. MCBRIDE, TRUSTEE UNDER NORMA J. MCBRIDE TRUST AGREEMENT DATED OCTOBER 14, 1999		OR 27	381	063-290-01-003.000 063-200-36-021.000 063-200-36-021.001 063-200-36-021.002 063-200-36-022.000	76.3800 0.5300 0.7200 1.5500 2.3400 81.5200	3.8014 0.0886 0.1722 0.5586 0.1272 4.7480	0.2337 0.0000 0.0000 0.0000 0.0000 0.2337	0.0000 0.0000 0.0000 0.0000 0.0000 0.0000	0.2337 0.0000 0.0000 0.0000 0.0000 0.2337			72.3449 0.4414 0.5478 0.9914 2.2128 76.5383	LOCAL		OR 299	2291
	TOTAL 10-SHV																
10-TV	TOTAL 10-TV				063-200-36-021.000 063-200-36-021.001	0.5300 0.7200 1.2500	0.0886 0.1722 0.2608	0.0247 0.0262 0.0509	0.0000 0.0000 0.0000	0.0247 0.0262 0.0509					TO PERFORM GRADING & CONSTRUCT 2 DRIVES	OR 299	2296
11-15	NOT USED																
16-TV	NEIL N. MCBRIDE		OR 294 321	1310 15	063-290-01-004.000	3.6150	0.4359	0.0176	0.0000	0.0176					TO PERFORM GRADING	OR 299	2300
17	LASZLO PONCSAK		282	1033	063-290-02-012.000	1.1478									NO ADDITIONAL R/W REQUIRED		
18	JOHN S. DIETSCH AND JENNIFER M. DIETSCH		OR 227	1385	063-290-02-013.000 063-290-02-014.000	0.5739 0.2870 0.8609									NO ADDITIONAL R/W REQUIRED		
	TOTAL OWNERSHIP 18																
19	VICTORIA BENNER		OR 113	32	063-290-02-015.000	1.4348									NO ADDITIONAL R/W REQUIRED		
20-TV	MARLI LTD.		317	151	063-290-02-016.000 063-290-02-018.000	0.9470 0.6430 1.5900	0.1705 0.0689 0.2394	0.0400 0.0000 0.0400	0.0000 0.0000 0.0000	0.0400 0.0000 0.0400					TO CONSTRUCT 2 DRIVES	OR 299	2287
	TOTAL 20-TV																
21	MARLI LTD., AN OHIO LIMITED LIABILITY COMPANY		OR 1	823	063-290-02-017.000	0.5165									NO ADDITIONAL R/W REQUIRED		
22-SHV	JAMES L. NIDAY, SR., TRUSTEE OF THE JAMES L. NIDAY, SR. LIVING TRUST DATED APRIL 11, 2012		OR 284	1976	063-200-35-061.000 063-200-35-062.000	0.3329 0.3329 0.6658	0.0000 0.0000 0.0000	0.0046 0.0000 0.0046	0.0000 0.0000 0.0000	0.0046 0.0000 0.0046						OR 299	2278
	TOTAL 22-SHV																
22-TV					063-200-35-061.000	0.3329	0.0000	0.0021	0.0000	0.0021				LOCAL	CONSTRUCT A DRIVE	OR 299	2283

LEGEND:
 WD = WARRANTY DEED
 SH = STANDARD HIGHWAY EASEMENT
 SL = SLOPE EASEMENT
 T = TEMPORARY EASEMENT
 PRE = PROPERTY RIGHT
 CH = CHANNEL EASEMENT
 V = IN THE NAME OF ANOTHER STATE AGENCY, LPA

ALL RIGHT OF WAY ACQUIRED IN THE NAME OF THE CITY OF BRYAN, OHIO UNLESS OTHERWISE SHOWN.

NOTE: UNDER NO CIRCUMSTANCES ARE TEMPORARY EASEMENTS TO BE USED FOR STORAGE OF MATERIAL OR EQUIPMENT BY THE CONTRACTOR UNLESS NOTED OTHERWISE.

* DENOTES RIGHT OF WAY ENCROACHMENT
 NOTE: ALL TEMPORARY PARCELS TO BE OF 12 MONTH DURATION.

REV. BY	DATE	DESCRIPTION

FEDERAL PROJECT NO. E071137
 PID NO. 83338
 STATE JOB NO. 426671
 R/W DESIGNER KCD
 R/W REVIEWER DAP
SUMMARY OF ADDITIONAL RIGHT OF WAY
 WIL-127-1.90
 6/17
 61/72

I:\1080\021\Tran\Br02\row\sheet\Br02\RS001.dgn 2/13/2013 9:44:10 AM

NET RESIDUE = RECORD AREA - TOTAL P.R.O. - NET TAKE

PARCEL NO.	OWNER	SHEET NO.	OWNERS VOLUME	RECORD PAGE	AUDITOR'S ID NUMBER	RECORD	TOTAL	GROSS	PRO IN	NET	STRUC-TURE	NET RESIDUE		TYPE FUNDS	REMARKS AND PERSONALITY	AS ACQUIRED					
						AREA ACRES	P.R.O. ACRES	TAKE ACRES	TAKE ACRES	TAKE ACRES		LEFT ACRES	RIGHT ACRES			VOLUME	PAGE				
23-TV	STEVEN J. DARROW		OR 258	520	063-200-35-063.000	0.2230	0.0000	0.0154	0.0000	0.0154				LOCAL	PERFORM GRADING AND CONSTRUCT A DRIVE	OR 299	2274				
24-TV	BRUCE R. PLESSNER AND ANGEL D. PLESSNER		303	657	063-200-35-064.000	0.2230	0.0000	0.0154	0.0000	0.0154					PERFORM GRADING AND CONSTRUCT A DRIVE	OR 299	2745				
25-TV	DENNIS L. SMITH AND TAMARA S. SMITH		309	196	063-200-35-065.000	0.2197	0.0000	0.0154	0.0000	0.0154					TO PERFORM GRADING	OR 299	2256				
26-TV1	ISSAC PROPERTY COMPANY LIMITED PRNERSHIP, AN OHIO LIMITED PARTNERSHIP		292	143	063-200-35-066.000	0.6158	0.0000	0.0092	0.0000	0.0092											
					063-200-35-054.000	0.6158	0.0000	0.0000	0.0000	0.0000											
					063-200-35-045.000	1.2104	0.0000	0.0000	0.0000	0.0000											
					063-200-35-043.000	5.2100	0.0000	0.0000	0.0000	0.0000											
					063-200-35-042.000	22.5200	0.0000	0.0000	0.0000	0.0000											
	TOTAL 26-TV1					30.1720	0.0000	0.0092	0.0000	0.0092					PERFORM GRADING	OR 299	2268				
26-TV2					063-200-35-066.000	0.6158	0.0000	0.0067	0.0000	0.0067											
					063-200-35-054.000	0.6158	0.0000	0.0000	0.0000	0.0000											
					063-200-35-045.000	1.2104	0.0000	0.0000	0.0000	0.0000											
					063-200-35-043.000	5.2100	0.0000	0.0000	0.0000	0.0000											
					063-200-35-042.000	22.5200	0.0000	0.0000	0.0000	0.0000											
	TOTAL 26-TV2					30.1720	0.0000	0.0067	0.0000	0.0067					PERFORM GRADING	OR 299	2268				
27-TV	THE VILLAGE OF BRYAN, NOW KNOWN AS THE CITY OF BRYAN		68	206	063-200-36-023.000	18.3600	0.6819	0.0080	0.0000	0.0080					CONSTRUCT A DRIVE						
28-TV	ISSAC SOUTHTOWNE BRYAN, LTD., AN OHIO LIMITED LIABILITY COMPANY		OR 221	920	063-200-35-067.000	1.0700	0.2021	0.0527	0.0000	0.0527					PERFORM GRADING & BUILD STORM SEWER	OR 299	2264				
29-TV	WAL-MART REAL ESTATE BUSINESS TRUST, A DELAWARE BUSINESS TRUST		315	127	063-200-36-018.000	14.6900	0.0000	0.0076	0.0000	0.0076					PERFORM GRADING INGRESS/EGRESS ESMT. V 298, P 366 ACCESS ESMT. V 322, P 385 INGRESS/EGRESS ESMT. OR 227, P 471 INGRESS/EGRESS ESMT. OR 249, P 272	OR 299	2740				
30-TV	GEOMAR PROPERTIES, AN OHIO GENERAL PARTNERSHIP		269	535	063-200-35-068.000	5.0670	0.3833	0.0982	0.0000	0.0982											
					063-200-35-069.000	0.6210	0.0471	0.0000	0.0000	0.0000											
					TOTAL 30-TV	5.6880	0.4304	0.0982	0.0000	0.0982					LOCAL	PERFORM GRADING	OR 299	2260			

LEGEND:
 WD = WARRANTY DEED
 SH = STANDARD HIGHWAY EASEMENT
 SL = SLOPE EASEMENT
 T = TEMPORARY EASEMENT
 PRE = PROPERTY RIGHT
 CH = CHANNEL EASEMENT
 V = IN THE NAME OF ANOTHER STATE AGENCY, LPA

ALL RIGHT OF WAY ACQUIRED IN THE NAME OF THE CITY OF BRYAN, OHIO UNLESS OTHERWISE SHOWN.

NOTE: UNDER NO CIRCUMSTANCES ARE TEMPORARY EASEMENTS TO BE USED FOR STORAGE OF MATERIAL OR EQUIPMENT BY THE CONTRACTOR UNLESS NOTED OTHERWISE.

* DENOTES RIGHT OF WAY ENCROACHMENT
 NOTE: ALL TEMPORARY PARCELS TO BE OF 12 MONTH DURATION.

REV. BY	DATE	DESCRIPTION

FEDERAL PROJECT NO. E071137
 PID NO. 83338
 STATE JOB NO. 426671
 R/W DESIGNER KCD
 R/W REVIEWER DAP
SUMMARY OF ADDITIONAL RIGHT OF WAY
 WIL-127-1.90
 7/17
 62/72

I:\1080\021\Tran\Br02\row\sheet\Br02\RS002.dgn 2/13/2013 9:44:11 AM

WIL-127-1.90
WILLIAMS COUNTY
SEC. 29, T-6-N, R-3-E, PULASKI TYP.

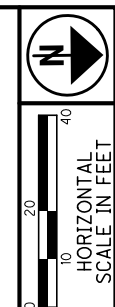

PID NO. **83338**
R/W DESIGNER KCD
R/W REVIEWER DAP

RIGHT OF WAY BOUNDARY SHEET
STA. 99+50.00 TO STA. 105+00.00

WIL-127-1.90

9 / 17
64
72

2/13/2013 9:44:12 AM

I:\1080\021\Tran\Br021\row_sheets\Br021R001.dgn

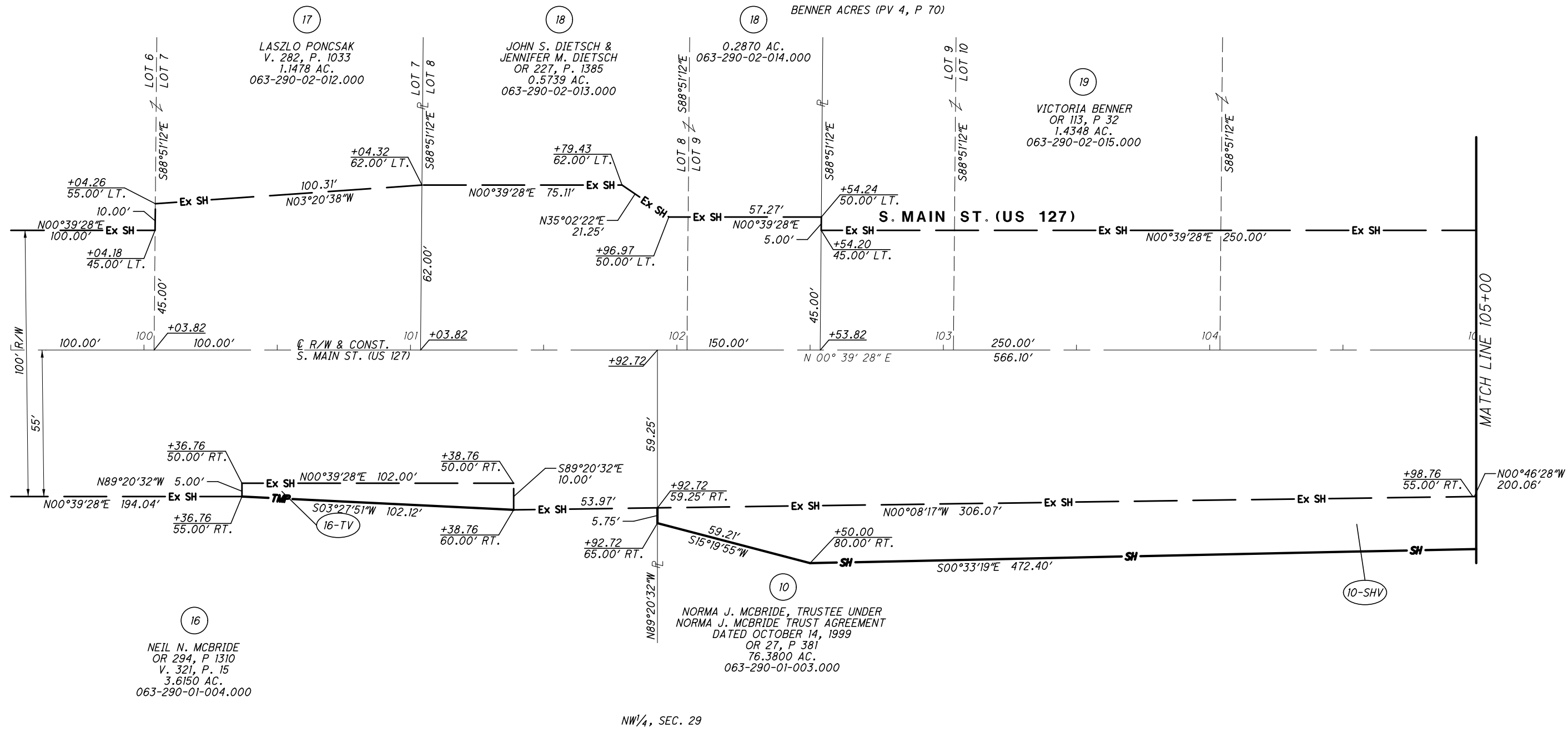

NW¼, SEC. 29

REV. BY	DATE	DESCRIPTION

DATE COMPLETED: 02-12-2013

WIL-127-1.90
 WILLIAMS COUNTY
 SEC. 29 & SEC. 20, T-6-N, R-3-E, PULASKI TWP.
 & CITY OF BRYAN, OHIO

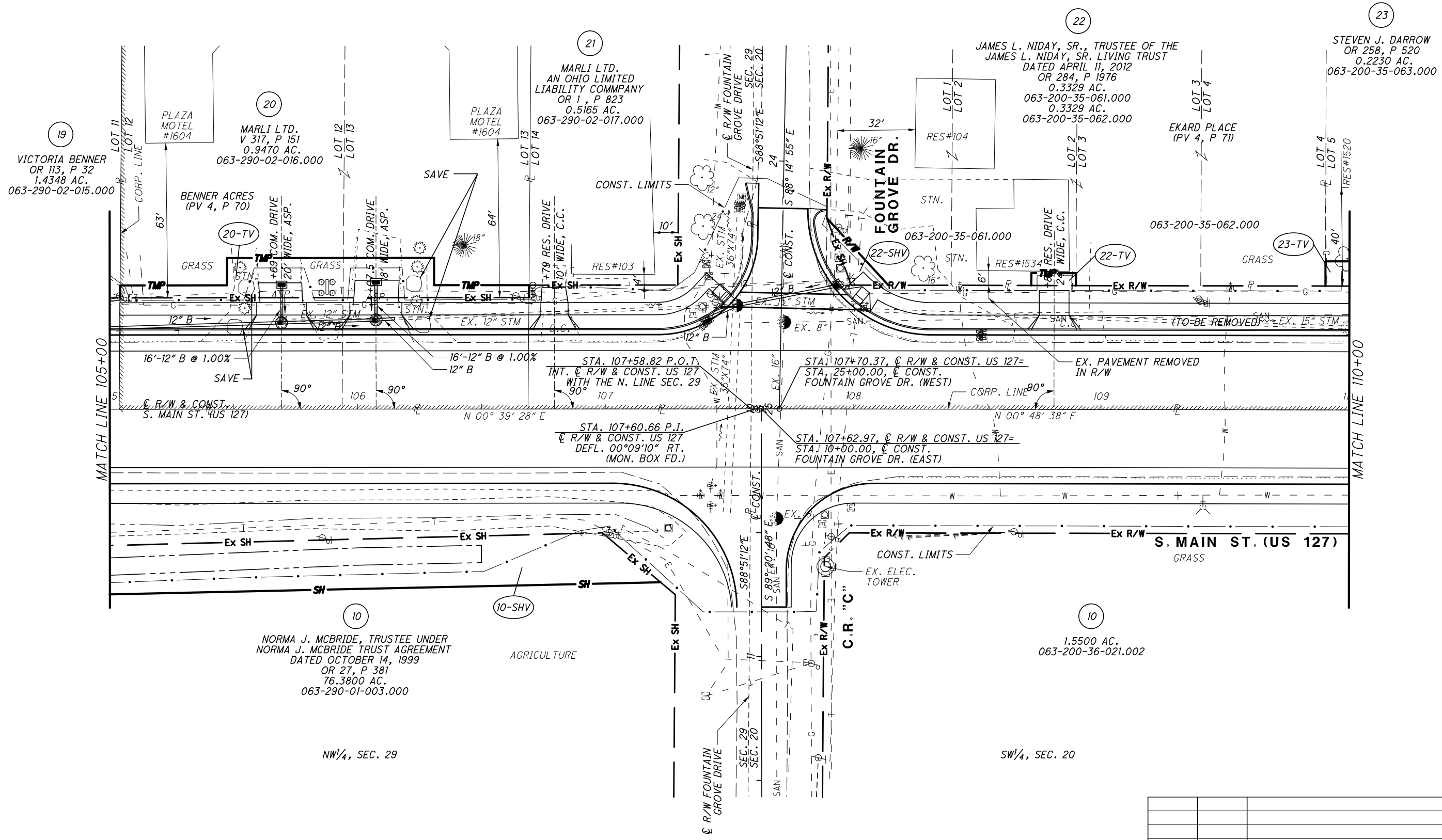
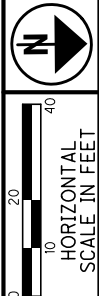

2/13/2013 9:44:13 AM

I:\1080\021\Tran\Br021\row_sheets\Br021RT002.dgn

PID NO. **83338**
 R/W DESIGNER KCD
 R/W REVIEWER DAP

RIGHT OF WAY TOPO SHEET
STA. 105+00.00 TO STA. 110+00.00

WIL-127-1.90

10/17
 65/72

REV. BY	DATE	DESCRIPTION

DATE COMPLETED: 02-12-2013

WIL-127-1.90
 WILLIAMS COUNTY
 SEC. 29 & SEC. 20, T-6-N, R-6-E, PILASKI TWP.
 & CITY OF BRYAN, OHIO

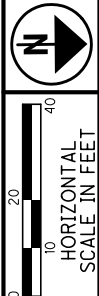

PID NO. **83338**
 R/W DESIGNER KCD
 R/W REVIEWER DAP

RIGHT OF WAY BOUNDARY SHEET
STA. 105+00.00 TO STA. 110+00.00

WIL-127-1.90

11 / 17
 66
 72

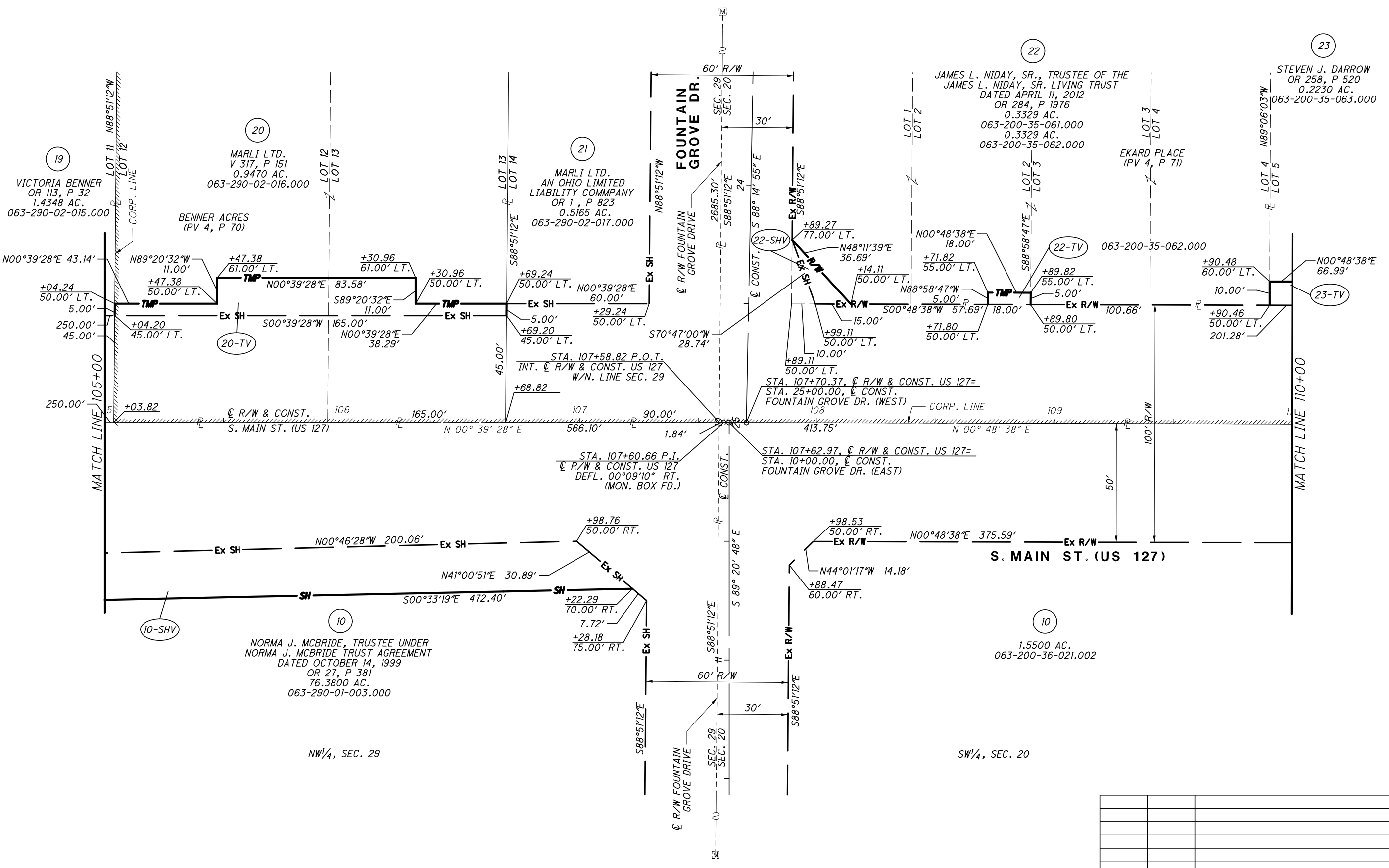

REV. BY	DATE	DESCRIPTION

DATE COMPLETED: 02-12-2013

I:\1080\021\Tran\Br02\row_sheets\Br02IRB002.dgn 2/13/2013 9:44:14 AM

WIL-127-1.90
 WILLIAMS COUNTY
 SEC. 20, T-6-N, R-3-E, PULASKI TWP.
 & CITY OF BRYAN, OHIO

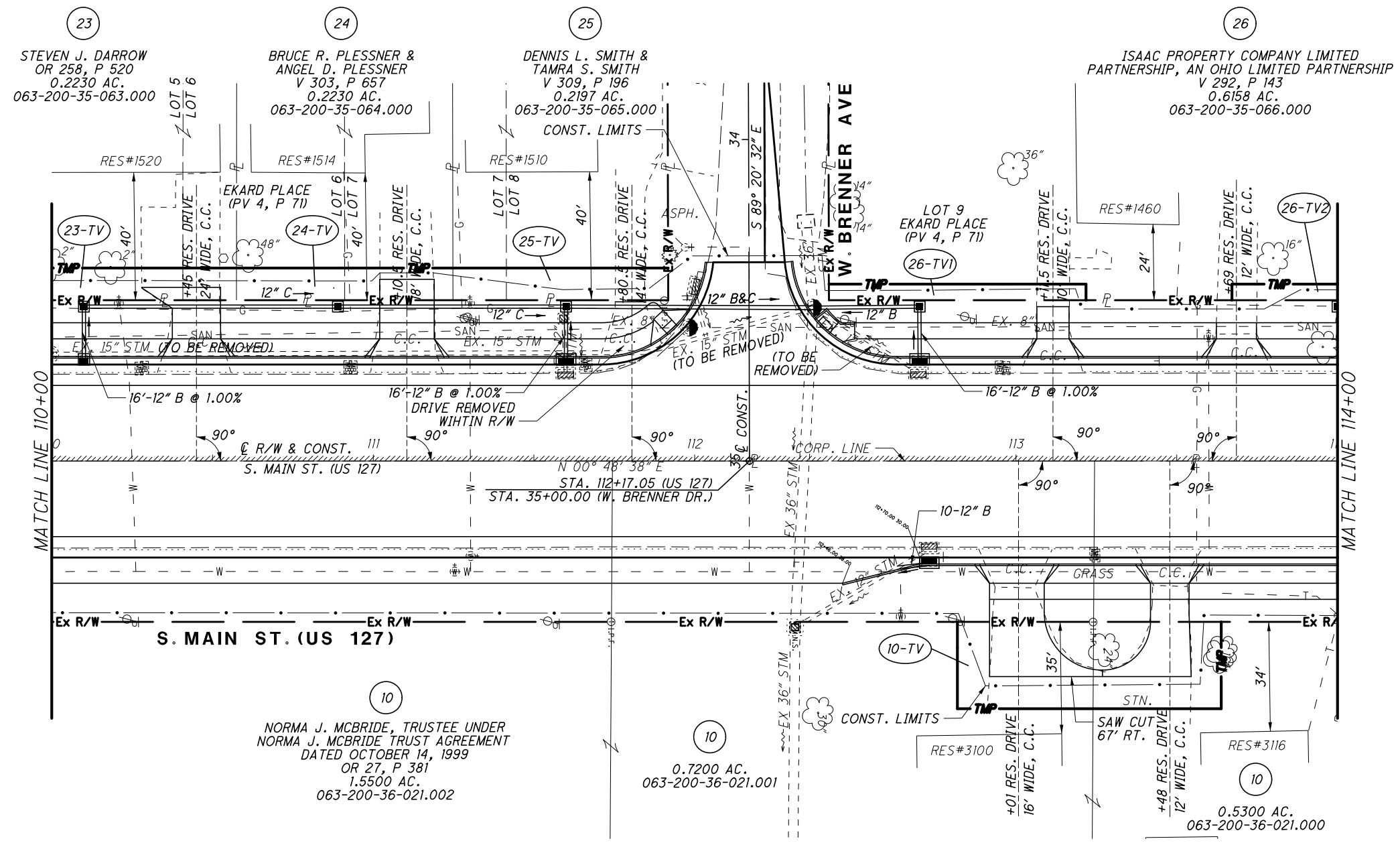
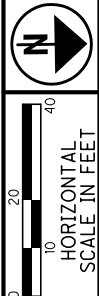

SW/4, SEC. 20

2/13/2013 9:44:15 AM

I:\1080\021\Tran\Br02\row\sheet\Br02IRT003.dgn

PID NO. **83338**
 R/W DESIGNER KCD
 R/W REVIEWER DAP

RIGHT OF WAY TOPO SHEET
STA. 110+00.00 TO STA. 114+00.00

WIL-127-1.90

REV. BY	DATE	DESCRIPTION

DATE COMPLETED : 02-12-2013

WIL-127-1.90
 WILLIAMS COUNTY
 SEC. 20, T-6-N, R-3-E, PULASKI TWP.
 & CITY OF BRYAN, OHIO

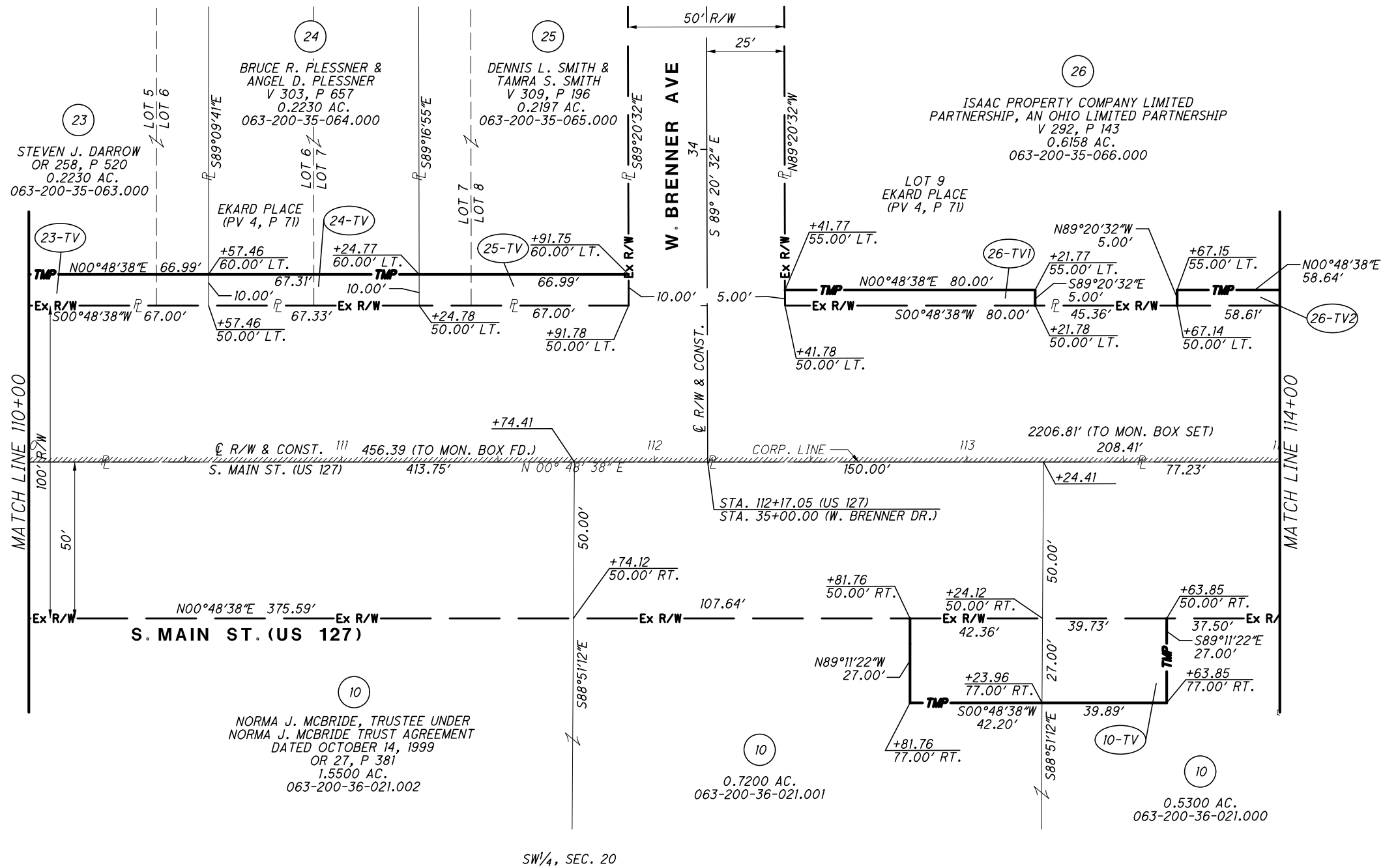
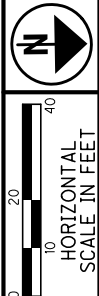

2/13/2013 9:44:16 AM

I:\1080\021\Tran\Br021\row\sheets\Br021R003.dgn

PID NO. **83338**
 R/W DESIGNER KCD
 R/W REVIEWER DAP

RIGHT OF WAY BOUNDARY SHEET
STA. 110+00.00 TO STA. 114+00.00

WIL-127-1.90

13 / 17
 68
 72

REV. BY	DATE	DESCRIPTION

DATE COMPLETED: 02-12-2013

WIL-127-1.90
 WILLIAMS COUNTY
 SEC. 20, T-6-N, R-3-E, PULASKI TWP.
 & CITY OF BRYAN, OHIO

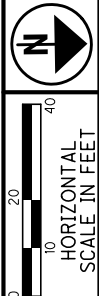

PID NO. **83338**
 R/W DESIGNER KCD
 R/W REVIEWER DAP

RIGHT OF WAY TOPO SHEET
STA. 114+00.00 TO STA. 118+00.00

WIL-127-1.90

14 / 17

69
72

(26)
 ISAAC PROPERTY COMPANY LIMITED
 PARTNERSHIP, AN OHIO LIMITED PARTNERSHIP
 V 292, P 143
 0.6158 AC.
 063-200-35-066.000

ARBY'S # 1410
 ISAAC SOUTHTOWN BRYAN, LTD.,
 AN OHIO LIMITED LIABILITY COMPANY
 OR 221, P 920
 1.0700 AC.
 063-200-35-067.000

(30)
 GEOMAR PROPERTIES, AN OHIO
 GENERAL PARTNERSHIP
 V 269, P 535
 5.0670 AC.
 063-200-35-068.000

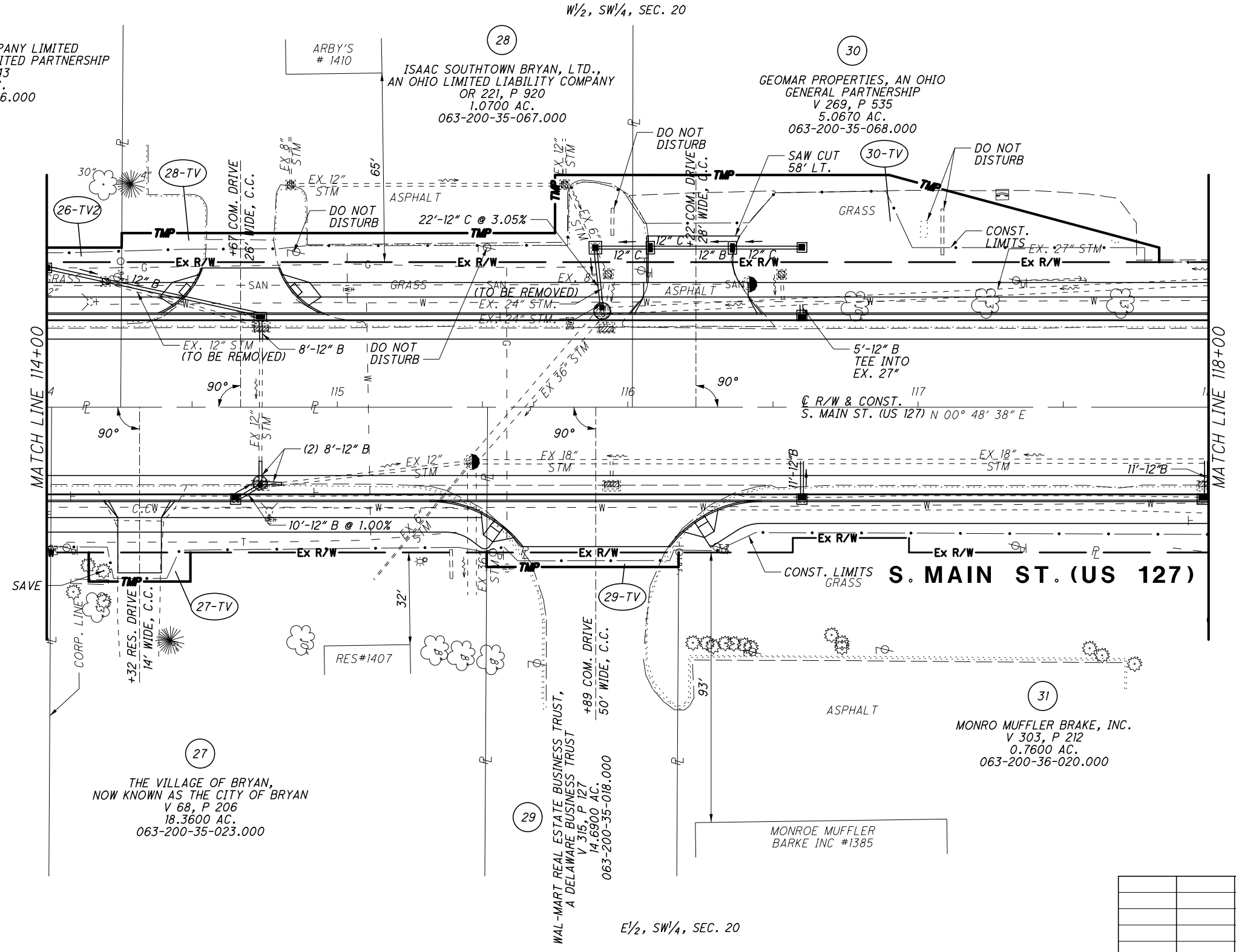

(27)
 THE VILLAGE OF BRYAN,
 NOW KNOWN AS THE CITY OF BRYAN
 V 68, P 206
 18.3600 AC.
 063-200-35-023.000

(29)
 WAL-MART REAL ESTATE BUSINESS TRUST,
 A DELAWARE BUSINESS TRUST
 V 315, P 127
 14.6900 AC.
 063-200-35-018.000

(31)
 MONRO MUFFLER BRAKE, INC.
 V 303, P 212
 0.7600 AC.
 063-200-36-020.000

2/13/2013 9:44:17 AM

I:\1080\021\Tran\Br02\row_sheets\Br02IRT004.dgn

REV. BY	DATE	DESCRIPTION

DATE COMPLETED : 02-12-2013

WIL-127-1.90
 WILLIAMS COUNTY
 SEC. 20, T-6-N, R-3-E, PULASKI TWP.
 & CITY OF BRYAN, OHIO

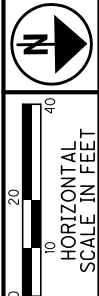

PID NO. **83338**
 R/W DESIGNER KCD
 R/W REVIEWER DAP

RIGHT OF WAY BOUNDARY SHEET
STA. 114+00.00 TO STA. 118+00.00

WIL-127-1.90

15 / 17
 70
 72

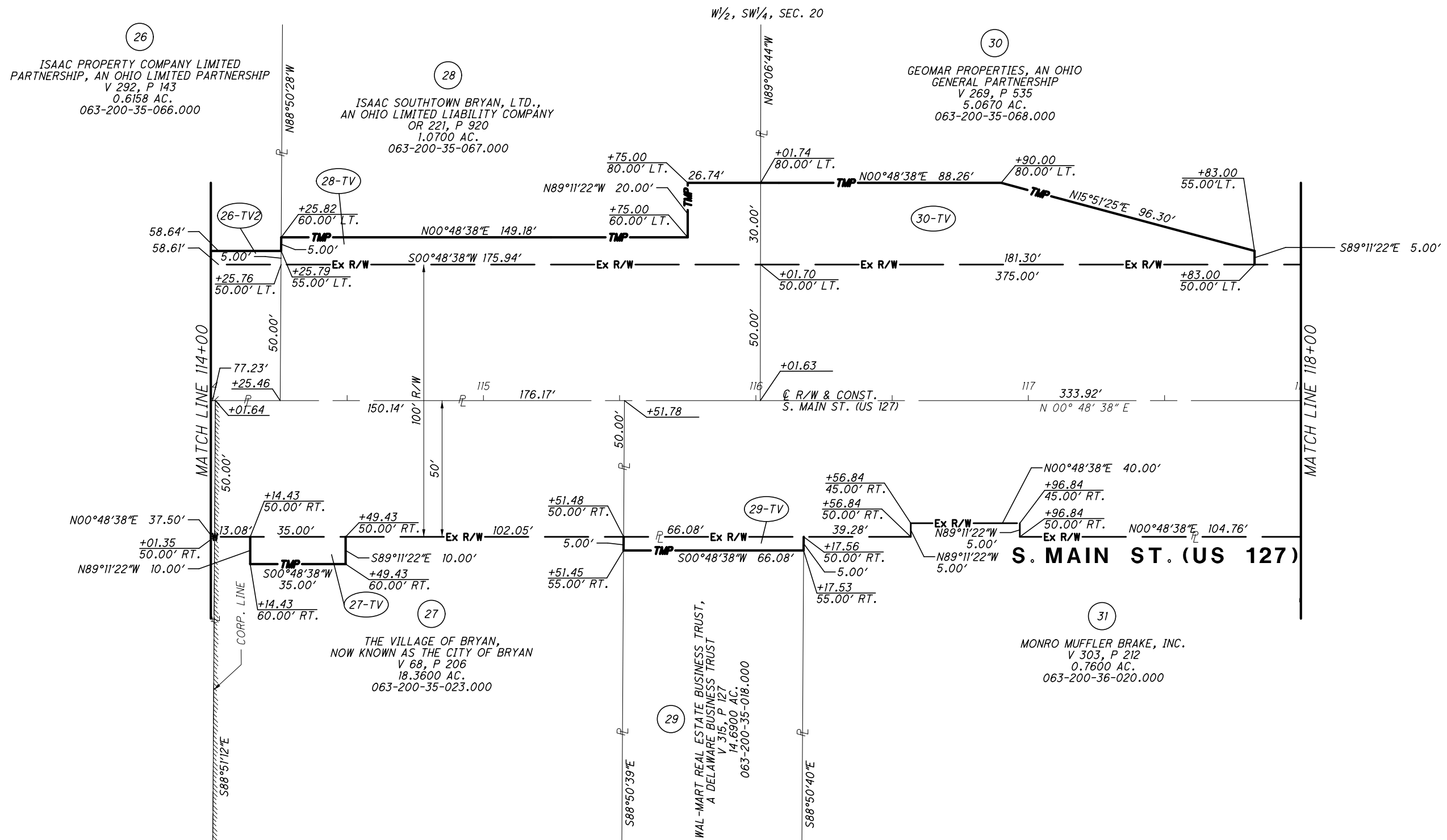

I:\1080\021\Tran\Br02\row_sheets\Br02\IRB004.dgn 2/13/2013 9:44:18 AM

REV. BY	DATE	DESCRIPTION

DATE COMPLETED: 02-12-2013

WIL-127-1.90
 WILLIAMS COUNTY
 SEC. 20, T-6-N, R-3-E, PULASKI TWP.
 & CITY OF BRYAN, OHIO

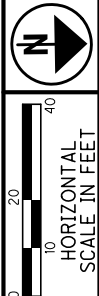

PID NO. **83338**
 R/W DESIGNER KCD
 R/W REVIEWER DAP

RIGHT OF WAY TOPO SHEET
STA. 118+00.00 TO STA. 123+00.00

WIL-127-1.90

16 / 17
 71
 72

2/13/2013 9:44:19 AM

I:\1080\021\Tran\Br02\row_sheets\Br02IRT005.dgn

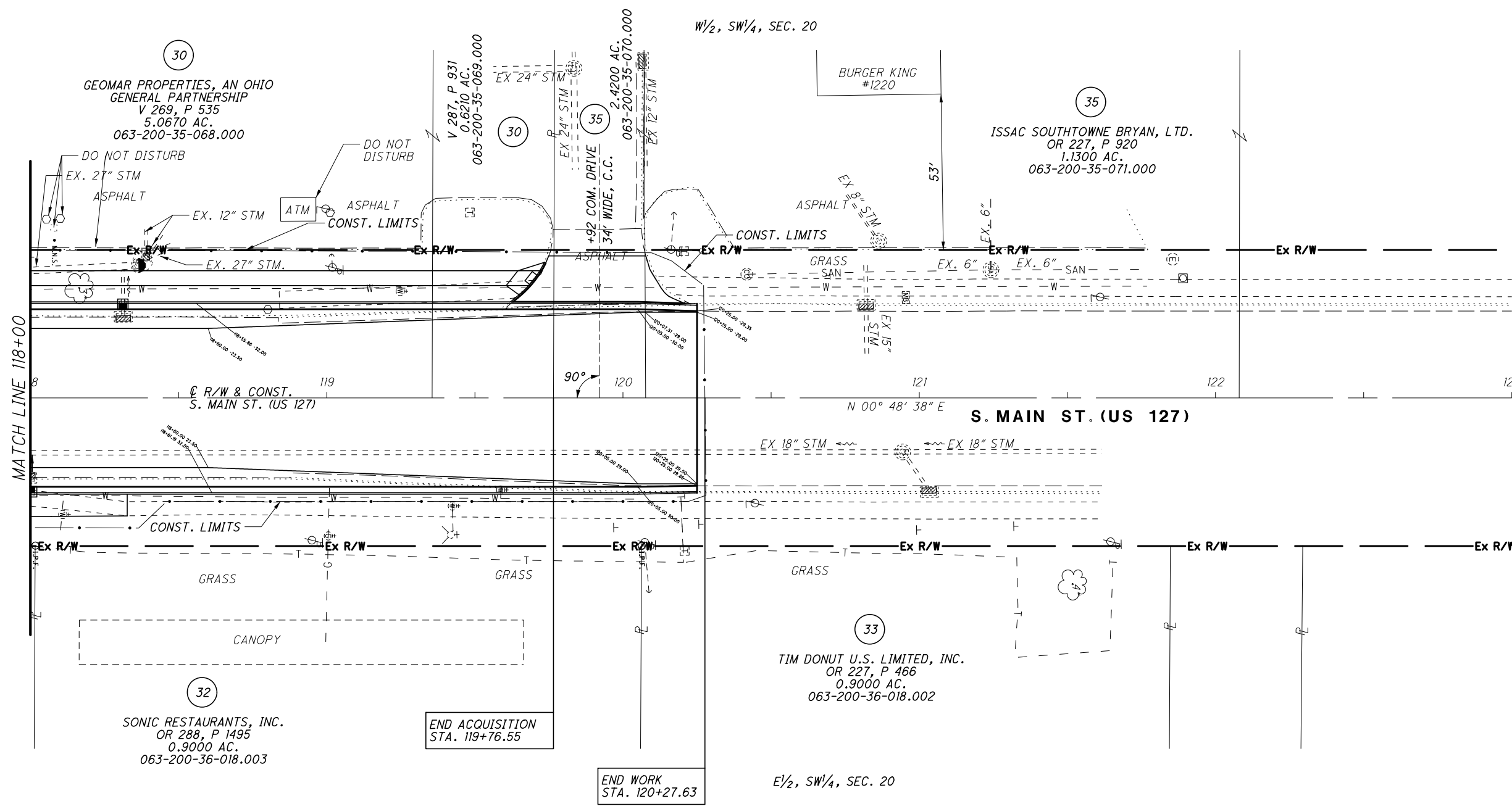

REV. BY	DATE	DESCRIPTION

DATE COMPLETED: 02-12-2013

WIL-127-1.90
 WILLIAMS COUNTY
 SEC. 20, T-6-N, R-3-E, PULASKI TWP.
 & CITY OF BRYAN, OHIO

W 1/2, SW 1/4, SEC. 20

E 1/2, SW 1/4, SEC. 20

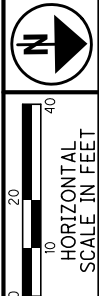
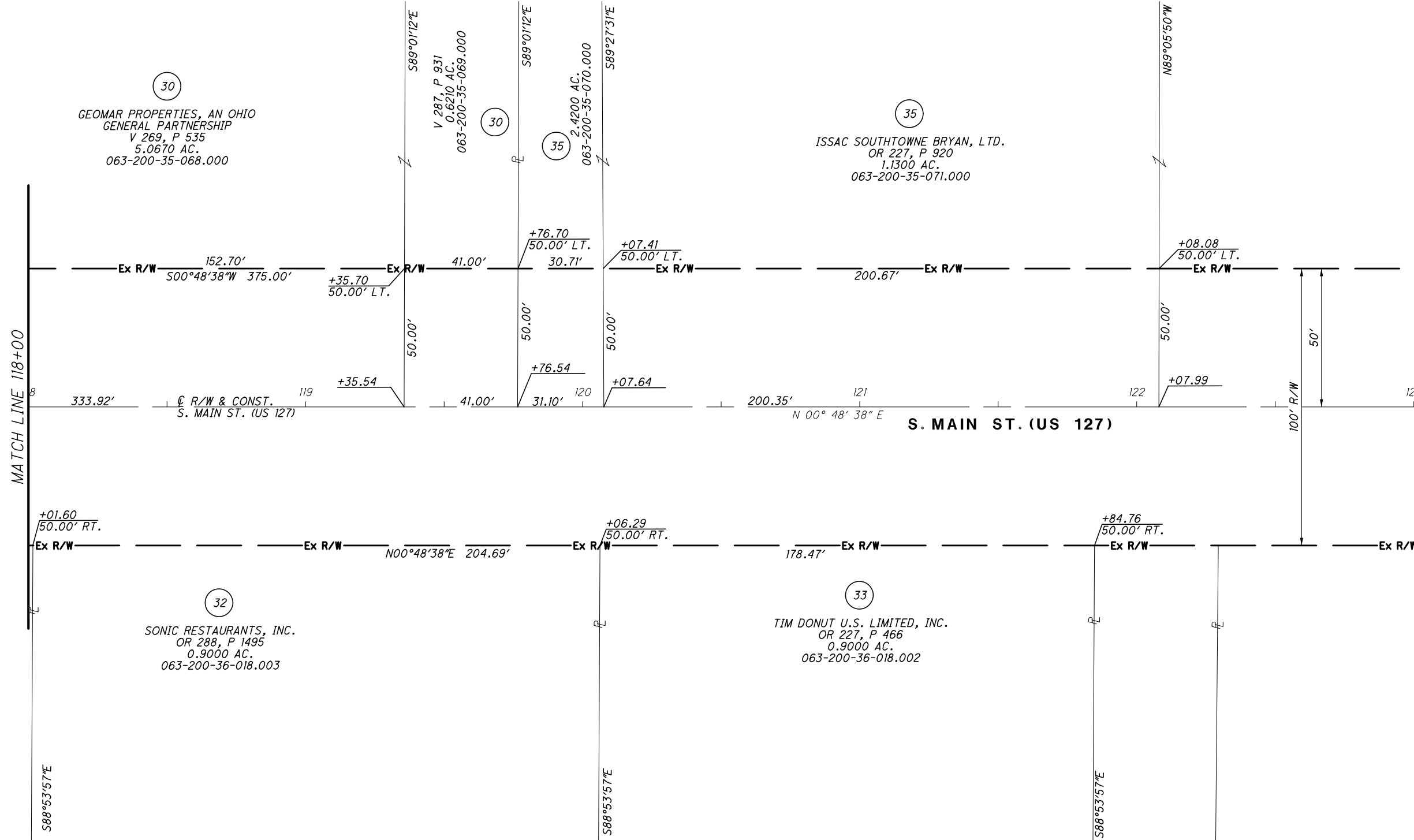

PID NO. **83338**
 R/W DESIGNER: KCD
 R/W REVIEWER: DAP

RIGHT OF WAY BOUNDARY SHEET
STA. 118+00.00 TO STA. 123+00.00

WIL-127-1.90

17 / 17

72 / 72

REV. BY	DATE	DESCRIPTION

DATE COMPLETED: 02-12-2013

2/13/2013 9:44:20 AM

I:\1080\021\Tran\Br02\row_sheets\Br02IRB005.dgn