

PULASKI TWP., WILLIAMS CO.  
SEC. 20 T6N R3E

FED. RD. DIVISION	STATE	PROJECT	TYPE FUNDS
2	OHIO	U-614 (B)	

44  
45

WIL. 127-2.37  
R/W PLAN

1  
2

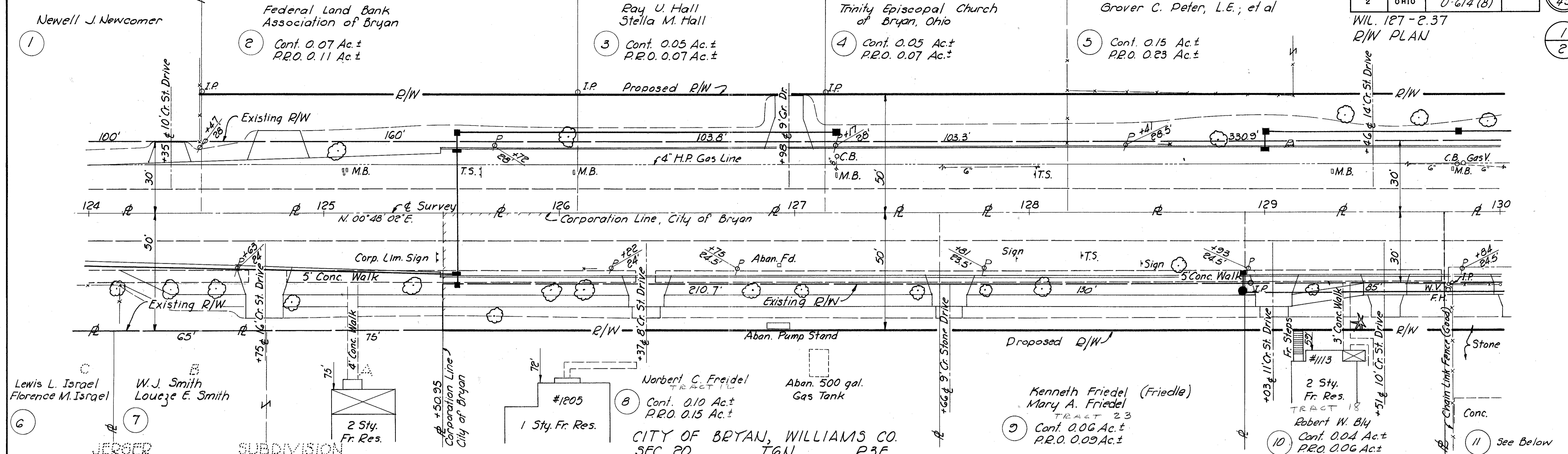

PULASKI TWP., WILLIAMS CO.  
SEC. 20 T6N R3E

GROVER PETER'S ADDITION

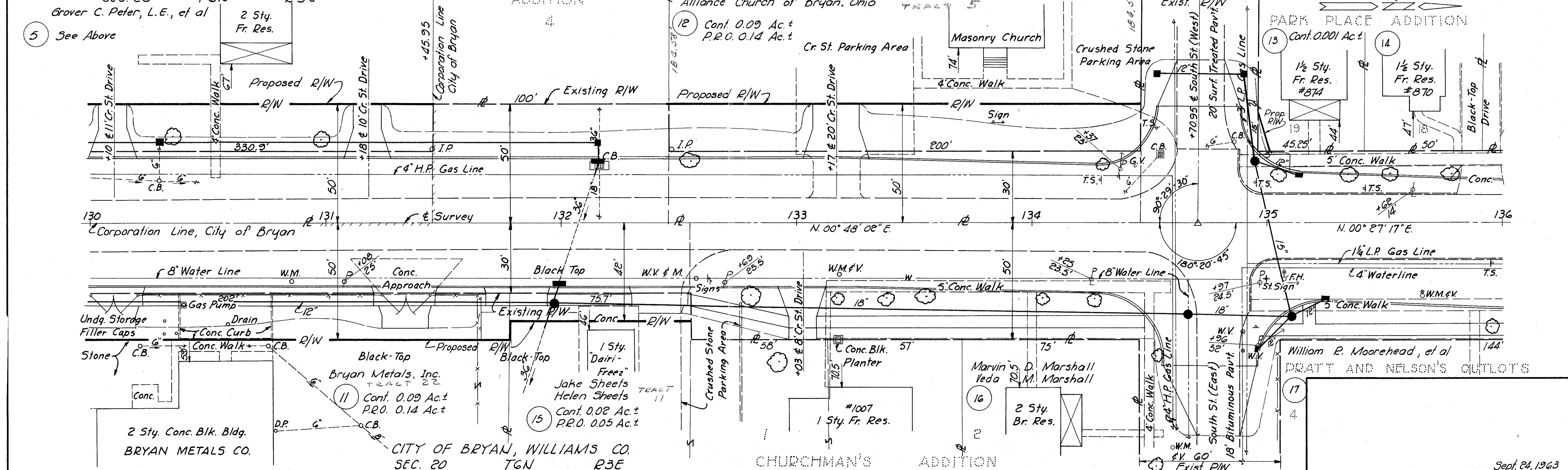

CITY OF BRYAN, WILLIAMS CO.  
SEC. 20 T6N R3E

CHURCHMAN'S ADDITION

R/W Sta. 124+00 to 136+00

Sept. 24, 1963

R7127 3 A-66

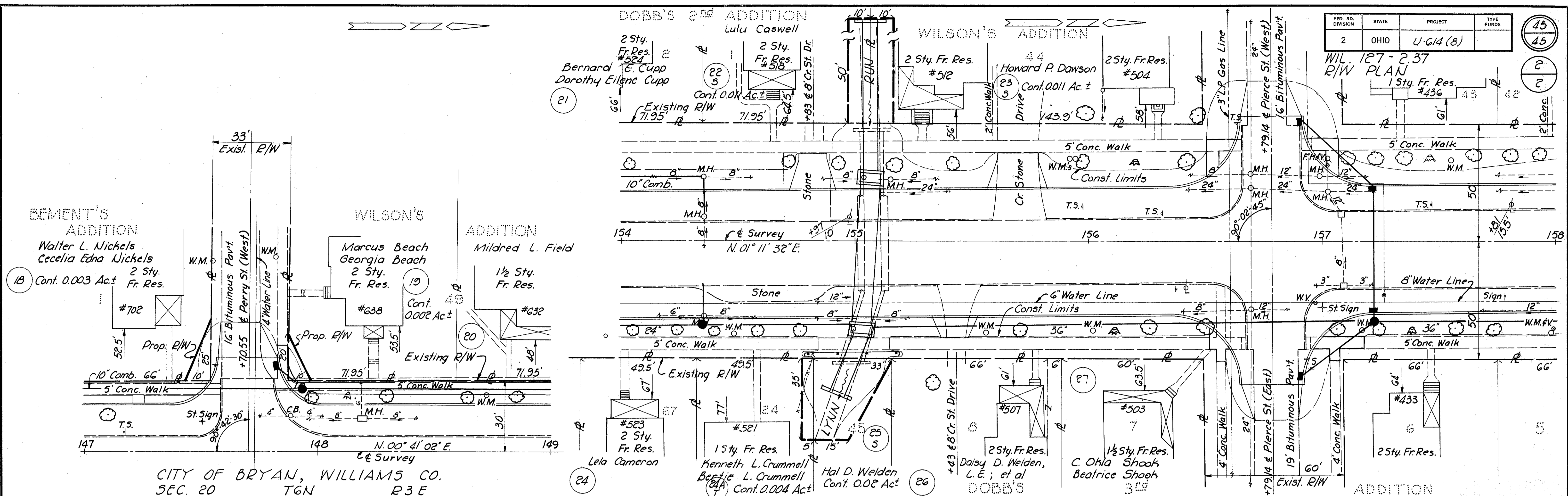

FED. RD. DIVISION	STATE	PROJECT	TYPE FUNDS
2	OHIO	U.G.14 (8)	

WIL. 127-2.37  
R/W PLAN

CITY OF BRYAN, WILLIAMS CO.  
SEC. 20 T6N R3E

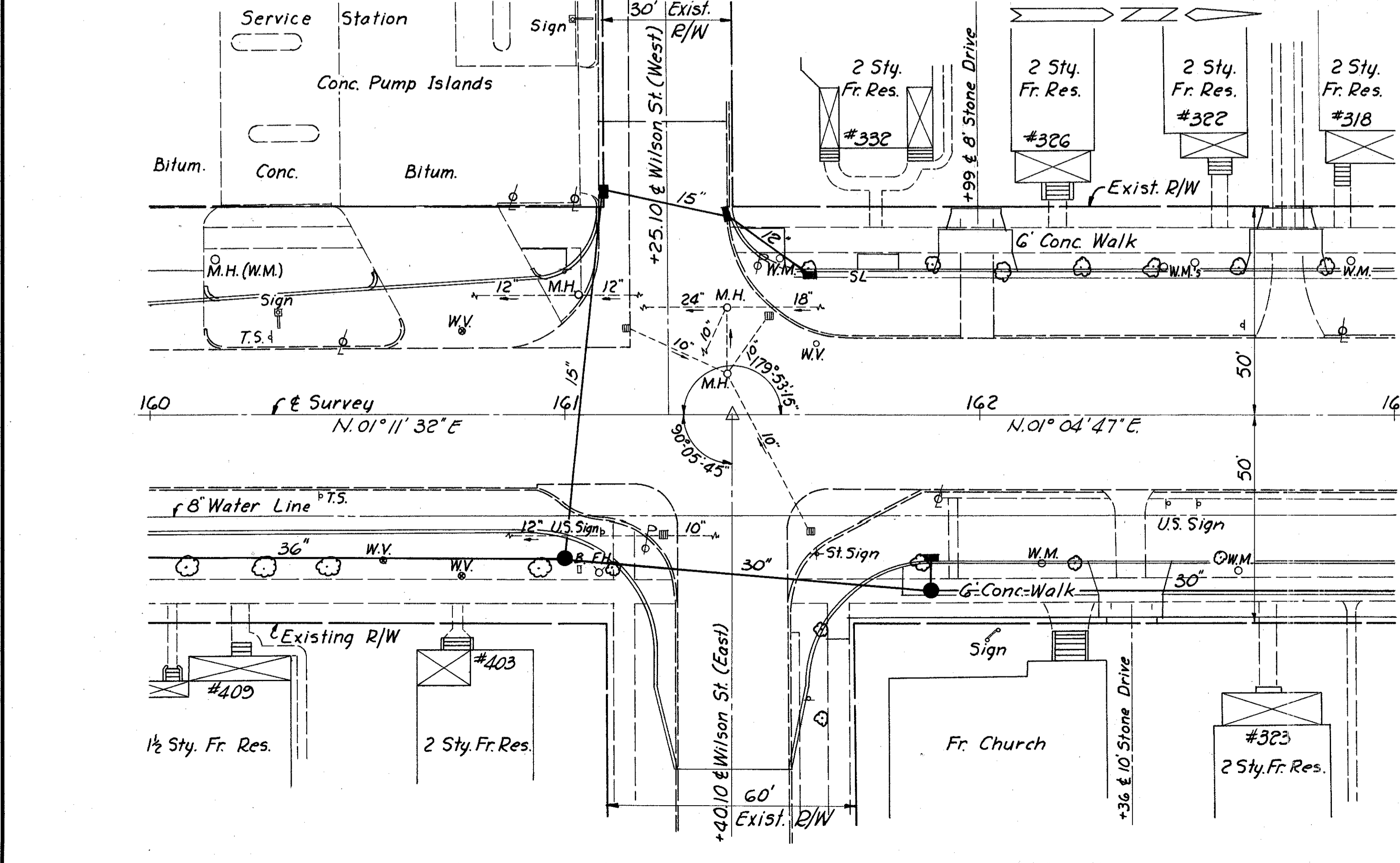

SUMMARY OF ADDITIONAL RIGHT OF WAY REQUIRED

Total No. of Owners 17

PARCEL NO.	OWNER	DEED RECORD		DEED AREA (ACRES)	TO BE ACQUIRED		RESIDUE (ACRES)		SHEET NO.	REMARKS
		BOOK	PAGE		LAND (AC.)	BLDG'S.	LEFT	RIGHT		
2	Federal Land Bank Association of Bryan	208	797	0.88	0.07		0.70		1	
3	Ray U. & Stella M. Hall	127	594	0.57	0.05		0.45		1	
4	Trinity Episcopal Church of Bryan, Ohio	196	66	9.7	0.05		9.6		1	
5	Grover C. Peter, L.E.; et al.	184 206	195 113	9.5	0.15		9.1		1	
8	Norbert C. Freidel	151	400	3.9	0.10			3.7	1	
9	Kenneth & Mary A. Freidel	182 186	382 382	3.6	0.06			3.4	1	
10	Robert W. Bly	180	457	0.41	0.04			0.31	1	
11	Bryan Metals, Inc.	186	460	5.63	0.09			5.4	1	
12	The Christian & Missionary Alliance Church of Bryan	180	544	0.95	0.09		0.78		1	
13	Ethel Beucler	120	594	0.161	0.001		0.16		1	
15	Jake & Helen Sheets	182 190	242 242	0.7	0.02			0.6	1	
18	Walter L. & Cecelia Edna Nickels	207	830	0.230	0.003		0.227		2	
19	Marcus & Georgia Beach	168	431	0.251	0.002		0.249		2	
22-5	Lulu Caswell	145	477	0.22	0.011				2	
23-5	Howard P. Dawson	208	101	0.44	0.011				2	
24-A-T	Kenneth L. & Bertie L. Crummell	200	149	0.15	0.004				2	
25-5	Hal D. Weiden	201	138	0.10	0.02				2	