

# LOCATION PLAN

DEPARTMENT OF HIGHWAYS

## WIL.-127-3.49

PULASKI TOWNSHIP AND CITY OF BRYAN  
WILLIAMS COUNTY

| FED. RD. DIVISION | STATE | PROJECT | TYPE FUNDS |
|-------------------|-------|---------|------------|
| 2                 | OHIO  |         |            |

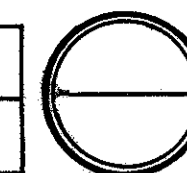

30146

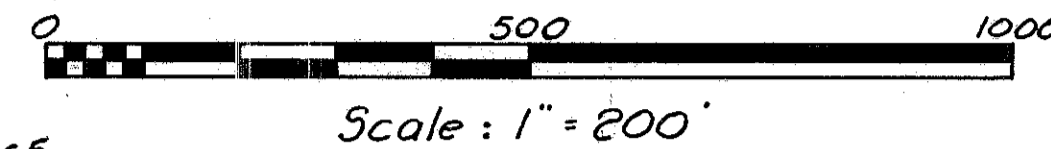

RECEIVED July 14, 1959 AT 12:40 P.M.

RECORDED July 14, 1959

PLAT BOOK 6 PAGE 42

SIGNED E.E. Smith RECORDER, WILLIAMS CO., OHIO

FEE 1.00 by Mary George Deputy

SIGNED William J. Gross

WILLIAM J. GROSS

DATE 7-1-59 DIVISION DEPUTY DIRECTOR

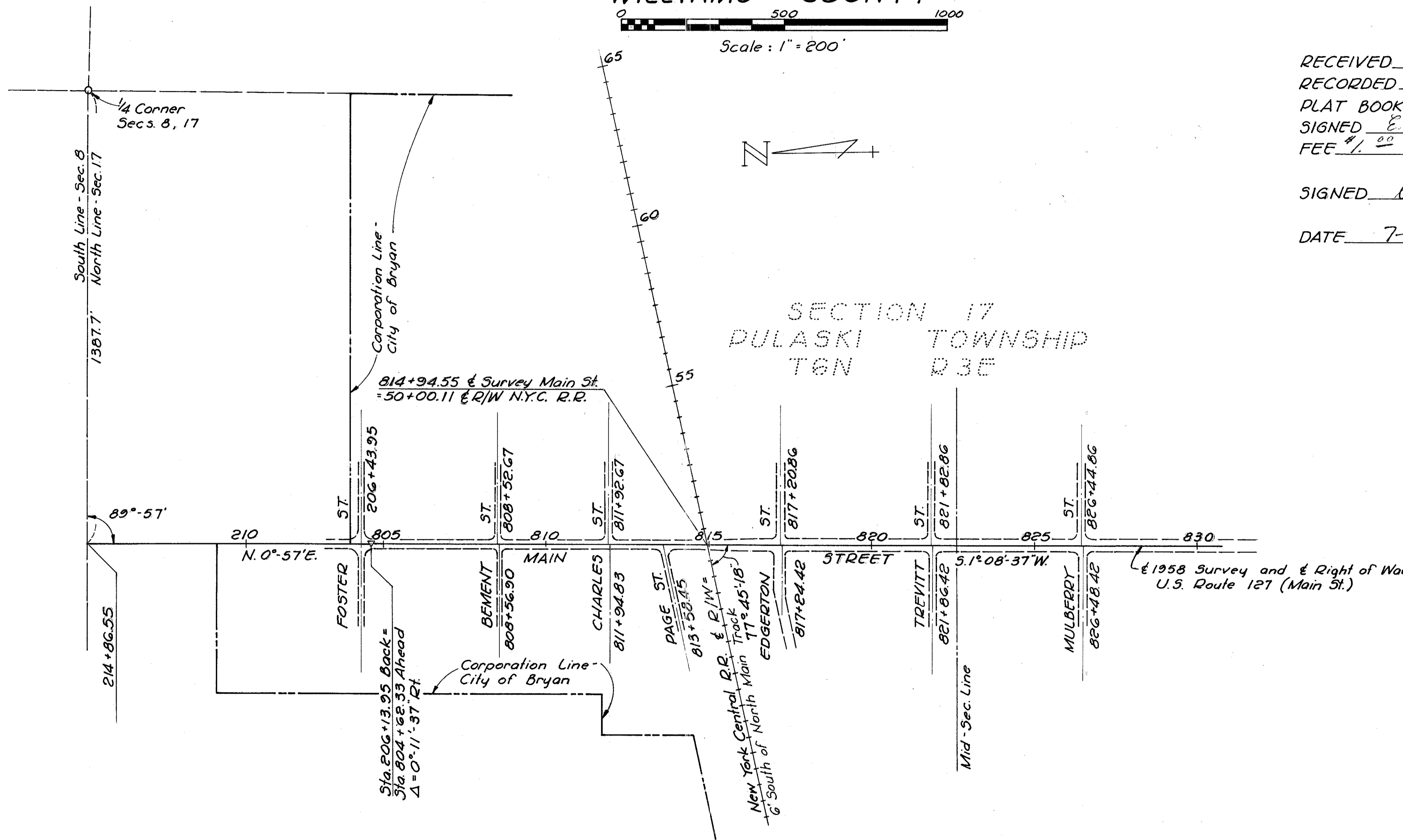

CENTERLINE REFERENCE MONUMENTS TO BE SET AFTER CONSTRUCTION

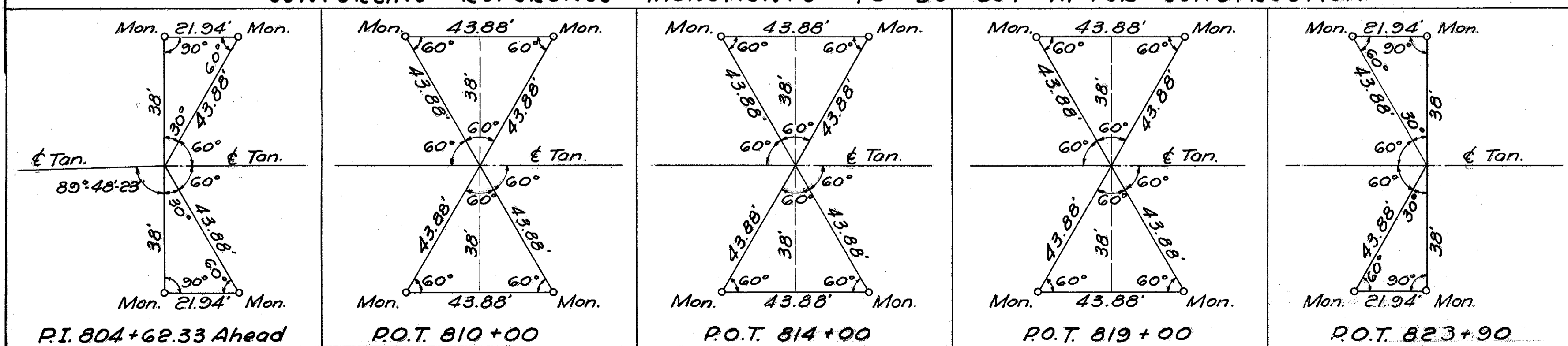

Checked July 1957

R7127 # 4 K-2

April 24, 1959

WIL.-127-3.49  
N. MAIN ST., BRYAN  
R/W PLAN  
LIMITED ACCESS

SUMMARY OF ADDITIONAL R/W REQUIRED

| PARCEL NO. | OWNER                          | AREA, EXIST. ACRES BLDGS | SHEET NO. | REMARKS                     |
|------------|--------------------------------|--------------------------|-----------|-----------------------------|
| 1          | CHARLES E. HITT                | 0.04                     |           |                             |
| 2GS        | IDA M. MASTERS                 | 0.10                     | Yes       |                             |
| 25         | "                              | 0.12                     |           |                             |
| 25-1       | "                              | 0.12                     |           |                             |
| 49S        | CECIL W. & ALICE J. GOLDSMITH  | 0.04                     | Yes       |                             |
| 5          | MARIE L. ARNOLD                | 0.04                     | Yes       |                             |
| 6          | MARION L. HATHAWAY, ET AL      | 0.04                     | Yes       |                             |
| 7          | MINNIE B. & GOLDIE H. NEWMAN   | 0.05                     | Yes       |                             |
| 8          | MINNIE B. NEWMAN               | 0.05                     | Yes       |                             |
| 9          | WILLIAMS COUNTY, OHIO          | 0.24                     |           |                             |
| 9S         | "                              | 0.004                    |           |                             |
| 11         | AGATHA & ISOBEL ALLOMONG       | 0.01                     |           |                             |
| 13GS       | ETHEL V. GERRY                 | 0.00                     |           |                             |
| 14GS       | BERNARD CHAMPION               | 0.18                     |           |                             |
| 15GS       | DONALD EARL DAVIS              | 0.18                     | Yes       |                             |
| 17         | CLEO JOHN THIEL                | 0.06                     |           |                             |
| 19         | GOLDIE NEWMAN                  | 1.18                     | Yes       |                             |
| 20         | MARY ELLEN DIETRICH            | 0.20                     |           |                             |
| 21         | NEW YORK CENTRAL R.R. CO.      |                          | Yes       | (See Supplemental R/W Plan) |
| 22         | COMMERCE NATIONAL BANK, TOLEDO | 0.12                     | Yes       |                             |
| 23         | LUVA LANORMA DAWSON            | 0.07                     | Yes       |                             |
| 24         | CARRIE A. STOTZ                | 0.02                     |           |                             |
| 25         | CARL O. & FRANCES O. YOUNG     | 0.014                    |           |                             |
| 26         | DENVER O. & GLADYS CALVIN      | 0.007                    |           |                             |
| 27         | JULIA F. STROEH                | 0.00                     |           |                             |
| 29         | JOHN E. & CARRIE A. PATTON     | 0.00                     |           |                             |
| 32         | NELLIE MOORE MANEVAL           | 0.00                     |           |                             |
| 36         | EVA BRENNER                    | 0.05                     | Yes       |                             |
| 38         | JENNIE M. LASER, ET AL         | 0.03                     | Yes       |                             |
| 39         | HAROLD F. & ISABELLA A. PAYNE  | 0.03                     | Yes       |                             |
| 40         | EVA ETOLL                      | 0.02                     | Yes       |                             |
| 41         | D. CURTIS & IDA MAE COUCH      | 0.004                    |           |                             |
| 42         | ISAAC MOTOR SALES              | 0.00                     |           |                             |
| 44         | PAUL L. BENNER                 | 0.00                     |           |                             |
| 47         | FLORENCE B. DEGROFF            | 0.00                     |           |                             |
| 52         | AUDREY THARP                   | 0.04                     |           |                             |
| 53         | SAMUEL & AUDREY THARP          | 0.04                     |           |                             |
| 54         | X                              | 0.08                     |           | See 52 X                    |
| 55         | CLARENCE J. & MABLE SCOTT      | 0.04                     |           |                             |
| 56         | A.L. & MAUD MARIE BARD         | 0.04                     |           |                             |
| 57         | BARBARA TEMPLE                 | 0.04                     |           |                             |
| 58         | SOPHIA DOMINIQUE, L.E., ET AL  | 0.07                     |           |                             |
| 59         | GARLAND LEITH                  | 0.14                     |           |                             |
| 60         | ARNOLD L. WOOD                 | 0.53                     |           |                             |

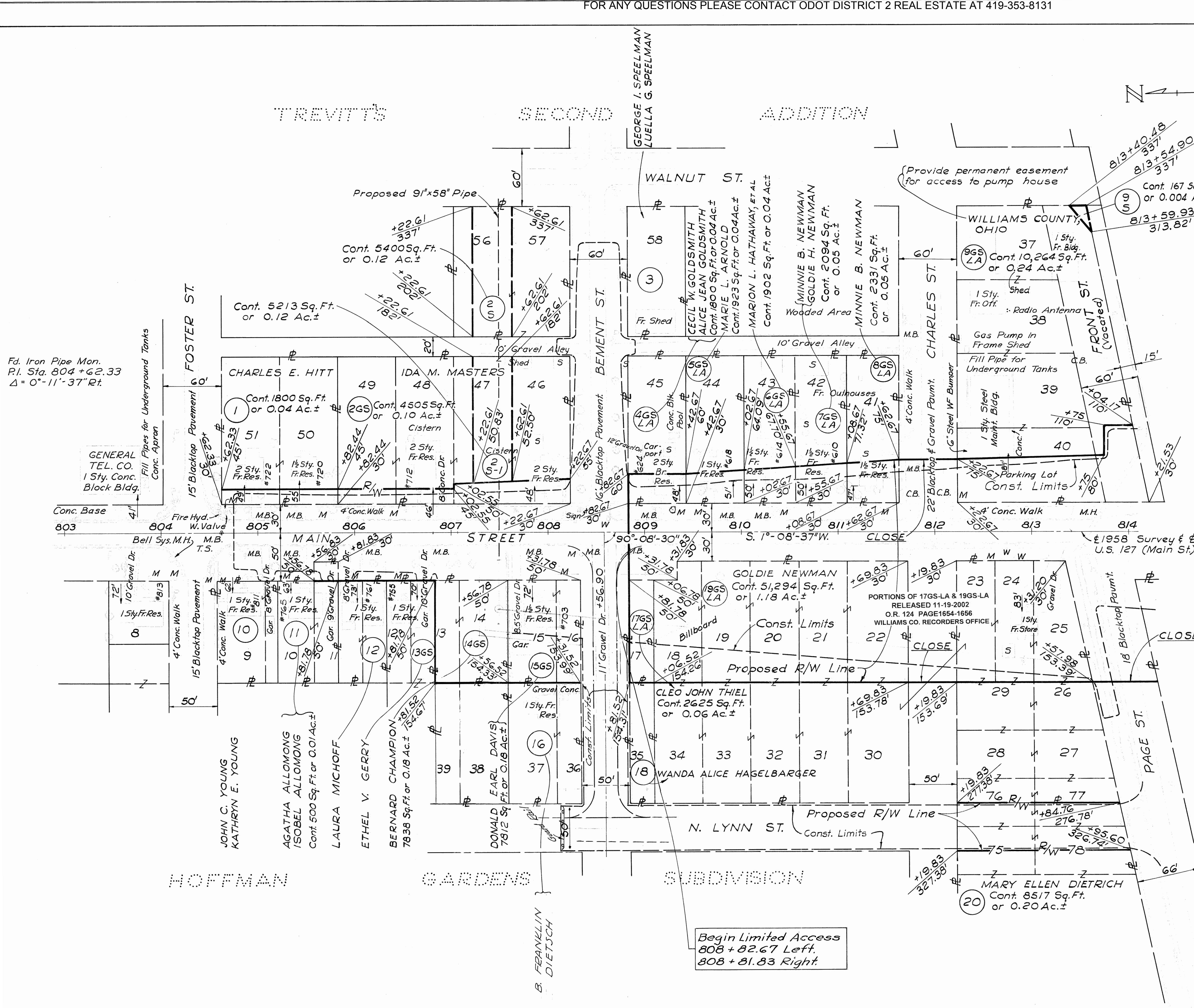

Begin Limited Access  
808 + 82.67 Left.  
808 + 81.83 Right.

PORTIONS OF 17GS-LA & 19GS-LA  
RELEASED 11-19-2002  
O.R. 124 PAGE 1654-1656  
WILLIAMS CO. RECORDERS OFFICE  
Deleted Par. 14-A & moved Const. Limits to Bement St.  
Recreated Limited Access designation - Dec. 17, 1959  
Eliminated Limited Access designation - Dec. 9, 1959  
Oct. 30, 1959

Songenbacher Miller & Brigham  
Toledo, Ohio

PULASKI TWP, WILLIAMS CO.  
SEC. 17 T6N R3E

Stamped July 1907

|                   |       |           |            |
|-------------------|-------|-----------|------------|
| FED. RD. DIVISION | STATE | PROJECT   | TYPE FUNDS |
| 2                 | OHIO  | UG-614(5) | 63<br>67   |

WIL-127-3.49  
N. MAIN ST., BRYAN  
R/W PLAN  
LIMITED ACCESS

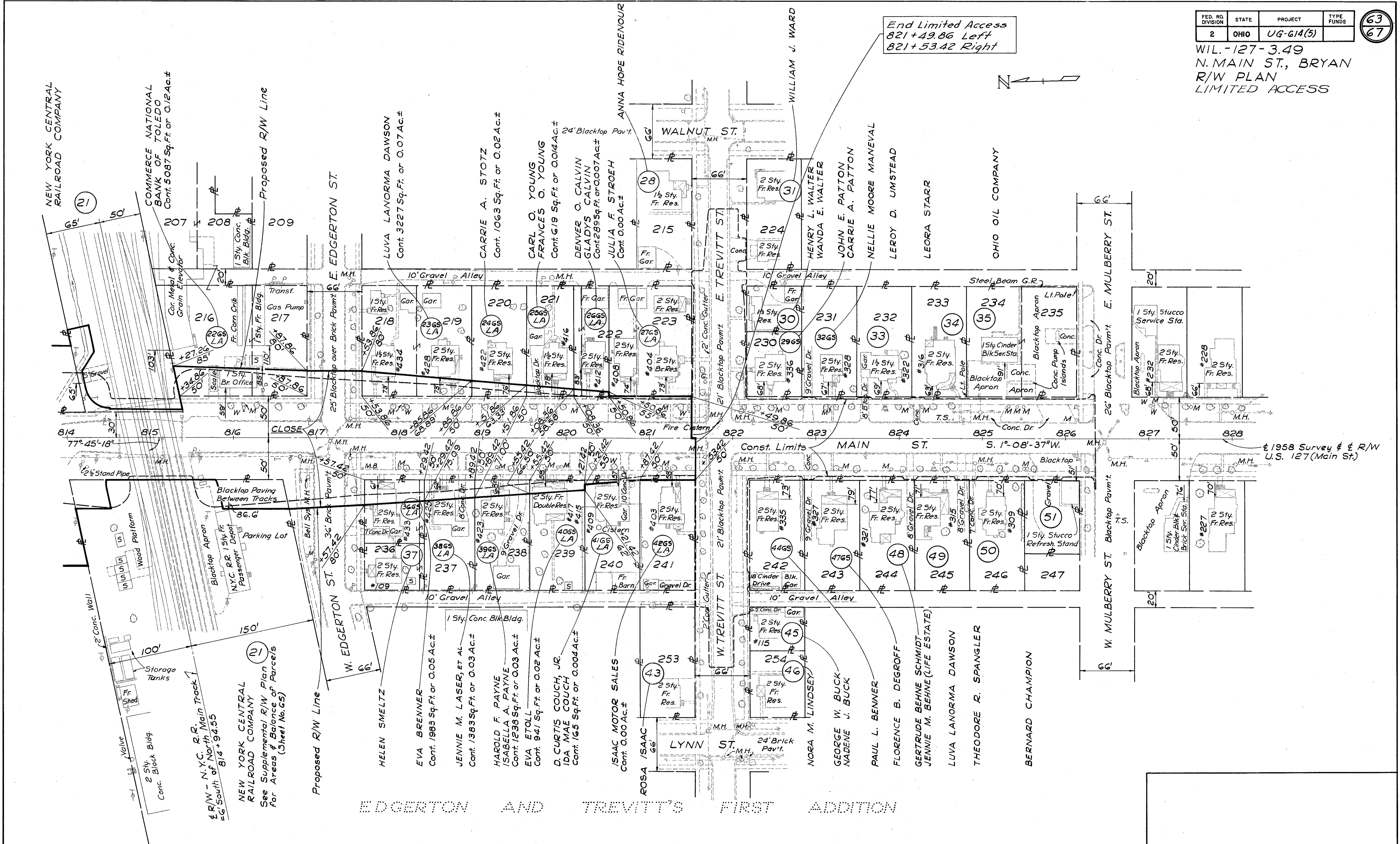

End Limited Access  
821+49.86 Left  
821+53.42 Right

NEW YORK CENTRAL RAILROAD COMPANY  
See Supplemental R/W Plan For Areas & Balance of Parcels (Sheet No. 65)

EDGERTON AND TREVITT'S FIRST ADDITION

PULASKI TWR, WILLIAMS CO.  
SEC. 17 T6N R3E

Sonzenbacher Miller & Brigham  
Toledo, Ohio

Recreated Limited Access Designation - Dec. 17, 1959  
Eliminated Limited Access Designation - Dec. 9, 1959  
Oct. 30, 1959

R/W 814 to 828

| FED. RD. DIVISION | STATE | PROJECT   | TYPE FUNDS |
|-------------------|-------|-----------|------------|
| 2                 | OHIO  | UG-G14(5) |            |

64  
67

WIL.-127-3.49  
R/W PLAN

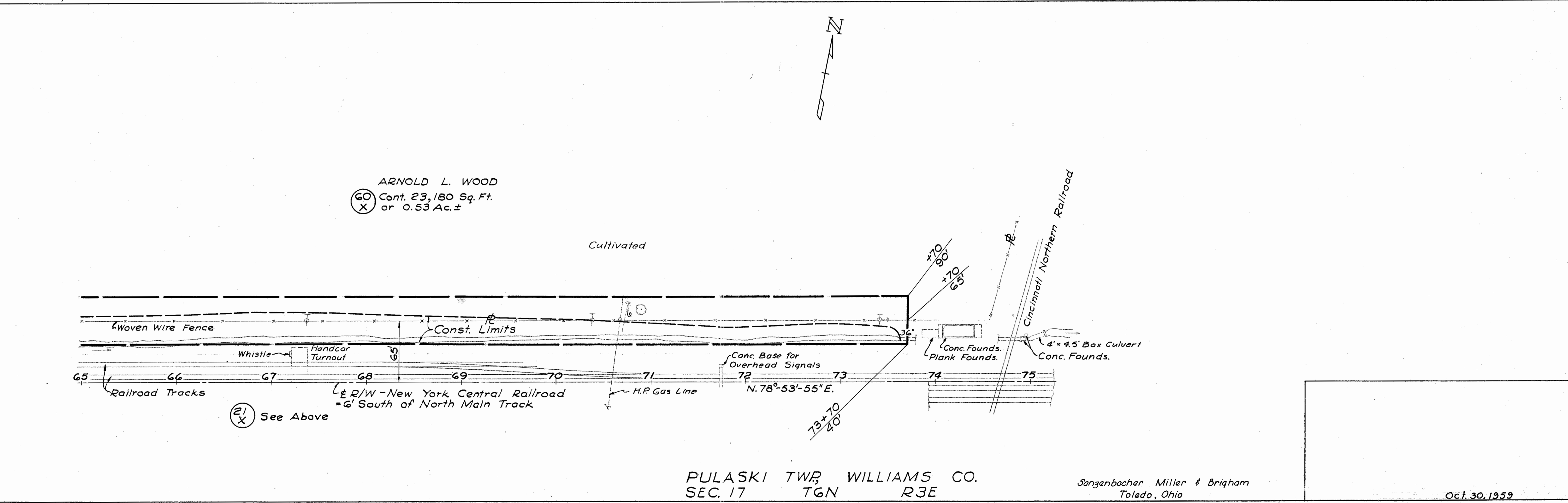
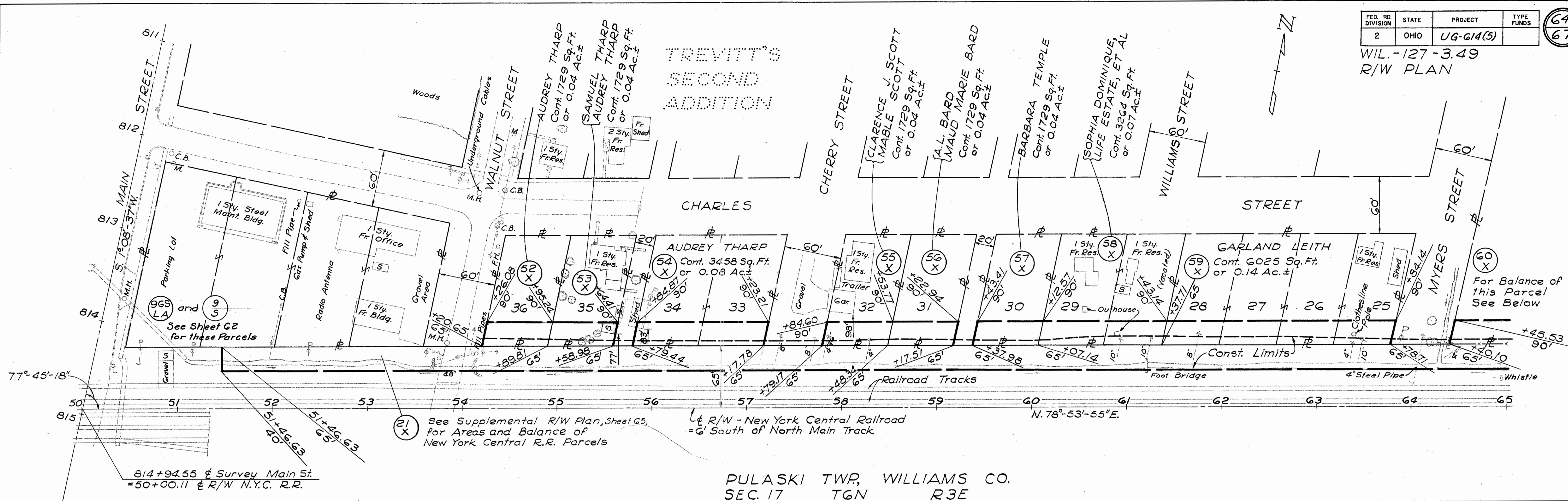

| FED. RD. DIVISION | STATE | PROJECT   | TYPE FUNDS |
|-------------------|-------|-----------|------------|
| 2                 | OHIO  | UG-614(3) | (65)<br>67 |

WIL.-127-3.49  
N. MAIN ST., BRYAN, OHIO  
R/W PLAN  
SUPPLEMENTAL SHEET

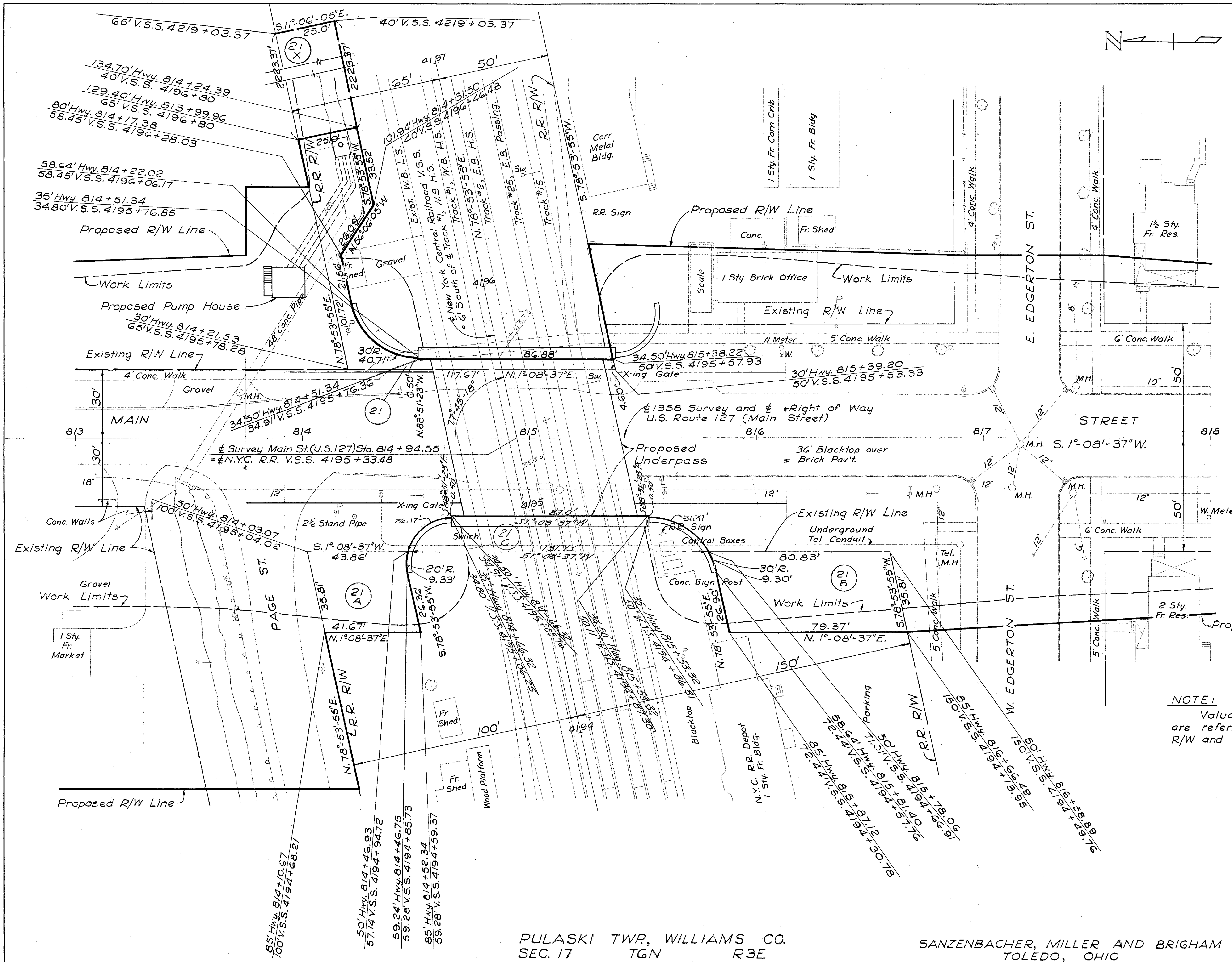

New York Central Railroad Company

- (21) Cont. 0.048 Ac.±
- (21A) Cont. 0.034 Ac.±
- (21B) Cont. 0.064 Ac.±
- (21X) Cont. 1.276 Ac.±
- (21C)

**NOTE:**  
Valuation Survey Stations shown hereon are referred to those shown on N.Y.C. R.R. R/W and Track Map V-210, Sheet 8.

Scale: 1"=20' Rev. 12-1-61-Added Par. 21-C

PLAN SHOWING  
HIGHWAY RIGHT OF WAY EASEMENTS  
REQUIRED  
AT  
NEW YORK CENTRAL RAILROAD

PULASKI TWP, WILLIAMS CO.  
SEC. 17 TGN R3E

SANZENBACHER, MILLER AND BRIGHAM  
TOLEDO, OHIO

Oct. 30, 1959