

Scanned July 1987

LOCATION PLAN

DEPARTMENT OF HIGHWAYS
WIL-127-3.91
PULASKI TOWNSHIP
WILLIAMS COUNTY

FED. RD. DIVISION	STATE	PROJECT	TYPE FUNDS
2	OHIO		

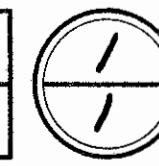

WIL-127-3.91

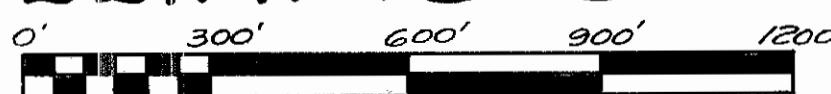

Scale - 1" = 300'
1959

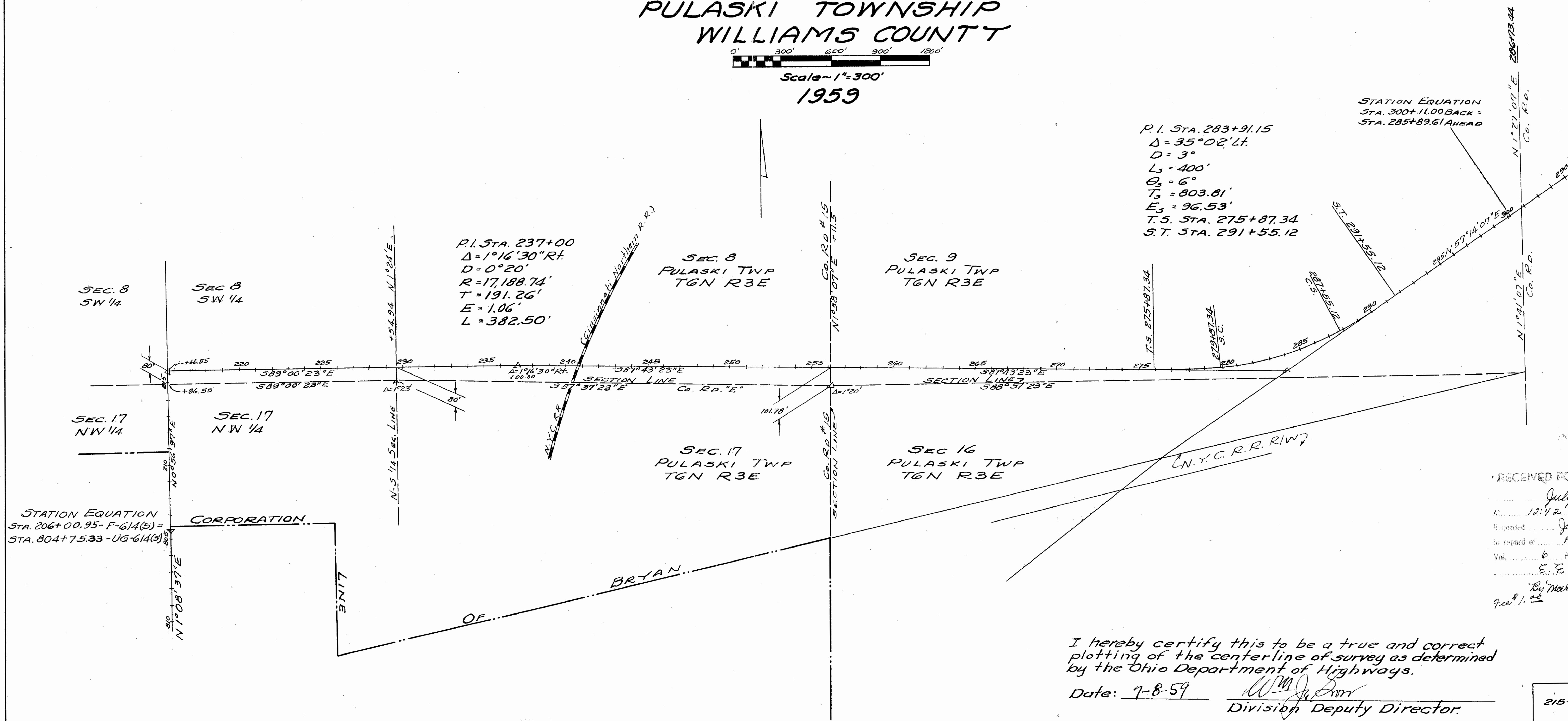

RECEIVED FOR RECORD
 July 14, 1959
 At 12:42 o'clock P.M.
 Recorded July 14, 1959
 in record of Plato
 Vol. 6 Page 43
 E. E. Smith
 WILLIAMS COUNTY REGISTRAR
 By Mary Burns, Deputy
 7-28-59

I hereby certify this to be a true and correct plotting of the centerline of survey as determined by the Ohio Department of Highways.
 Date: 7-8-59
 W. M. J. Smith
 Division Deputy Director.

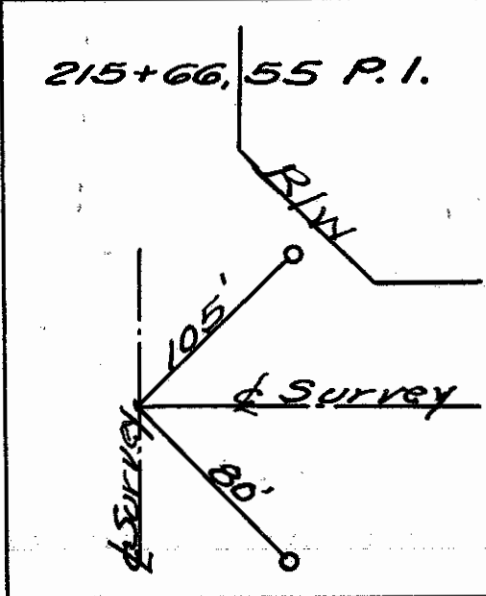

CENTER LINE REFERRED MONUMENTS WILL BE SET BEFORE OR AFTER CONSTRUCTION.

220+00	225+00	230+00	235+08.74 P.C.	237+00 P.I.	238+91.2	245+00	250+00	255+00	260+00	265+00	270+00	275+87.34 T.S.	R/W	291+55.12 S.T.	295+50	R/W

R7127 5 K52

WIL-127-3.91 TOTAL NUMBER OF OWNERS 27

SUMMARY OF ADDITIONAL R/W REQUIRED

Parcel No.	Owner	Area	Exist. Bldgs.	Sheet No.	Remarks	Parcel No.	Owner	Area	Exist. Bldgs.	Sheet No.	Remarks
1	ROBERT A. & MADELINE E. MITCHELL					18	JACOB W. RUPP				
2	RAY & EVELYN GEARHART					19	ARNOLD L. WOOD				
3	ROBERT A. BOUCHER					20	BONA VESTA INC.	0.962	1		
4	ROSS R. YOUNGS					20-X	" "	0.317			2-16-61
5	CARL O. & FRANCES YOUNG					20LA	" "	7.825			
6	BURTON HAGELBERGER					21LA	WOODROW J. CLEMENS & DOROTHY F. CLEMENS				
7	WANDA HAGELBERGER	0.098				23	PATSY JOAN MELLOTT	0.049			
8	IRVIN A. & HELEN WILLETT, ET AL	0.044				23-X	" "	0.171			
9	NORTHWEST MATERIALS, INC.	0.138				24	WILLIAM E. URFER & WILMA O. URFER	0.037			
10LA	ARNOLD WOOD	1.145	1			24-X	" "	0.178			
11LA	MARJORIE E. SIDLE, SARAH E. BRENNER, L. E.	2.752				24WA	" "				
12LA	RUSSELL & LUELLA CLARK	3.901	1			25	DORA COCANOWER	0.040			
13	CINCINNATI NORTHERN R.R. CO.	0.248				25TS	" " (DELETED)				
14LA	RUSSELL & LUELLA CLARK	4.237				26	CHARLES HENRY WONSETLER & BETTY JANE WONSETLER	0.093			
14-X	" "	0.227				27	ALVA R. & LEILA M. KNAPP	0.305			
15	ARNOLD L. WOOD (OWNER), LEO HERNANDEZ, L.C.					28	BONA VESTA INC.	0.265			
16	CLINT O. & MARY L. TOWNE					29	SINCLAIR REFINING CO.	0.381			
17	DELMAR L. & DORIS CARLIN					27WA	ALVA R. & LEILA M. KNAPP				
						28-X	BONA VESTA INC.	0.108			2-16-61

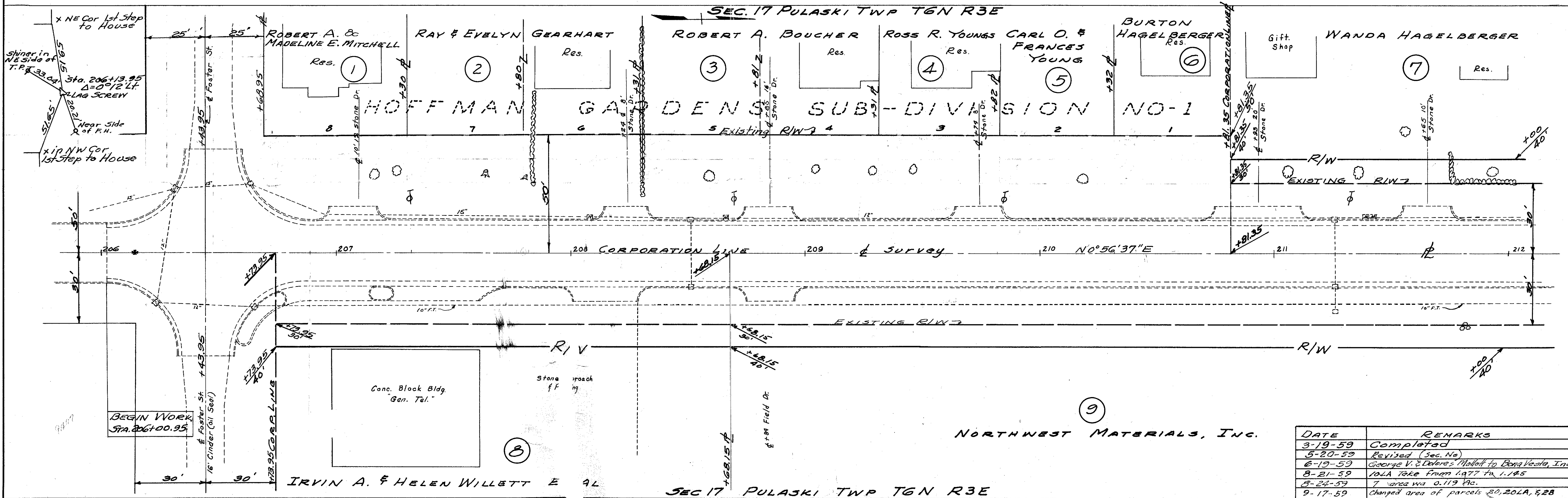

DATE	REMARKS
3-19-59	Completed
5-20-59	Revised (Sec. No)
6-19-59	George V. & Delores Mellott to Bona Vesta, Inc.
8-21-59	10LA take from 1977 to 1.145
8-24-59	7 area was 0.119 Ac.
9-17-59	Changed area of parcels 20, 20LA, & 28
8-9-60	New Parcel #25 - Parcel 25TS Deleted

Scanned July 1997

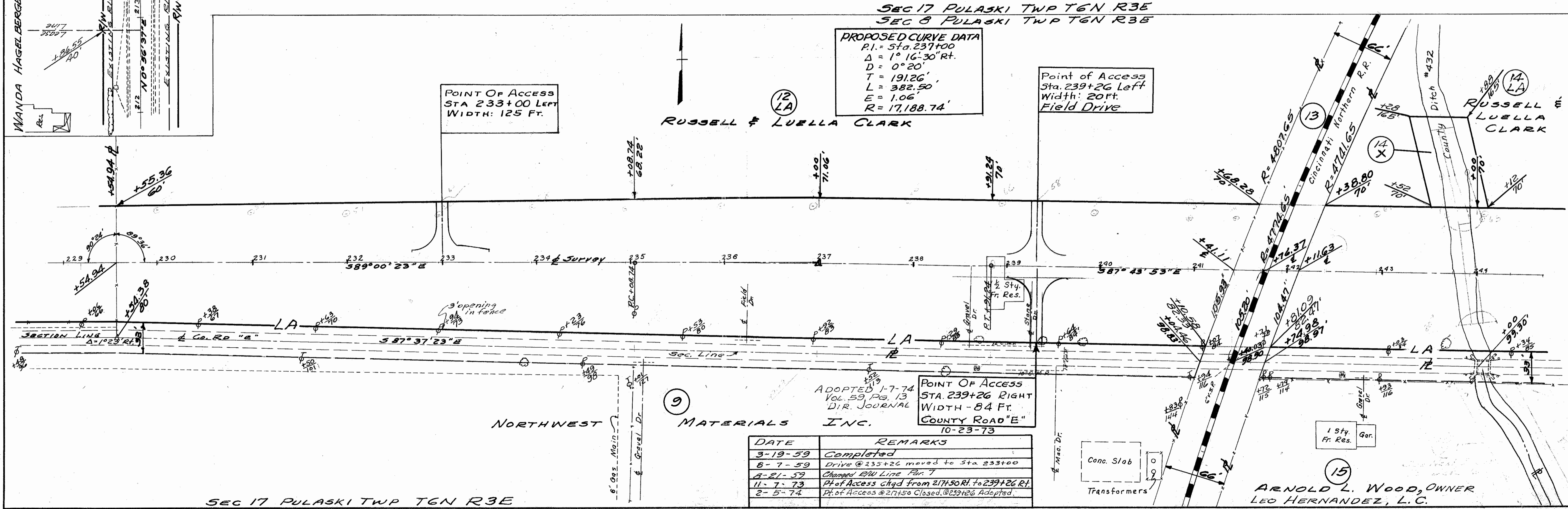
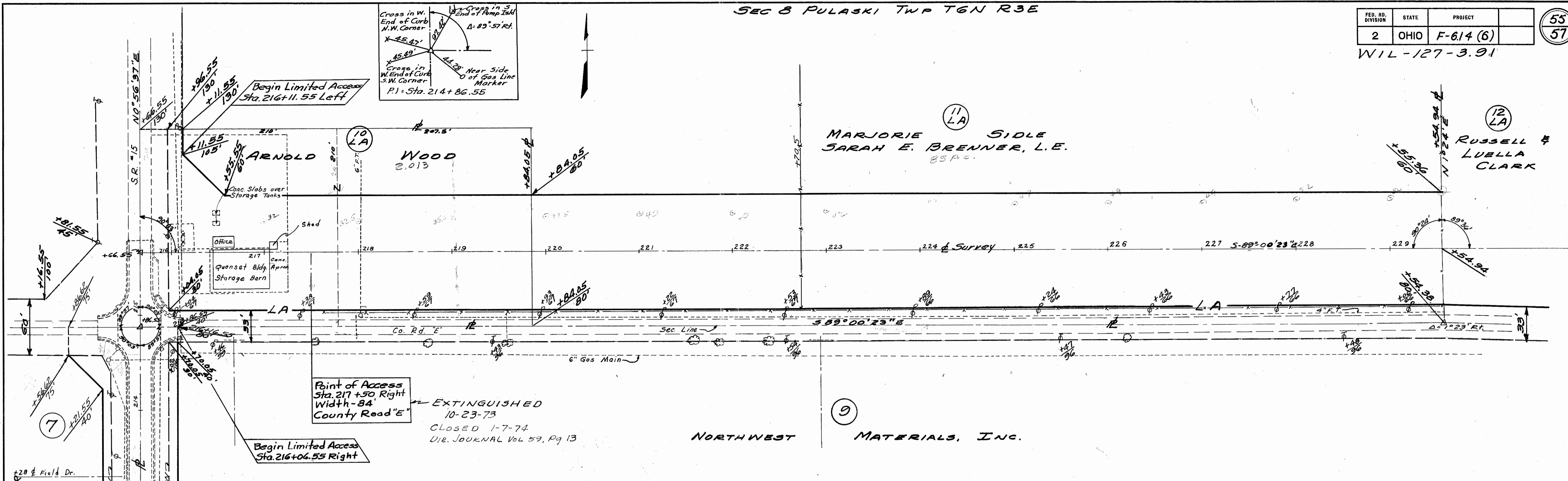

PROPOSED CURVE DATA
 P.I. = Sta. 237+00
 $\Delta = 1^\circ 16' 30''$ Rt.
 $D = 0^\circ 20'$
 $T = 191.26'$
 $L = 382.50'$
 $E = 1.06'$
 $R = 17,188.74'$

POINT OF ACCESS
 STA. 239+26 RIGHT
 WIDTH - 84 FT.
 COUNTY ROAD "E"
 10-23-73

DATE	REMARKS
3-19-59	Completed
8-7-59	Drive @ 235+26 moved to Sta. 233+00
4-21-59	Chopped RW Line Part
11-7-73	Pt. of Access chgd from 217+50 Rt. to 239+26 Rt.
2-5-74	Pt. of Access @ 217+50 Closed, @ 239+26 Adopted.

Scanned from 1007

SEC 8 PULASKI TWP T6N R3E

Points of Access
Sta. 256+11.5 R/Lt.
Width 40'
County Rd. 15

FED. RD. DIVISION	STATE	PROJECT	
2	OHIO	F-6.14 (6)	

56
57

W11-127-3.91

Carroll
July 1947

POINT OF ACCESS
STA 248+50 LT.
WIDTH 20 FT.
FIELD DRIVE

RUSSELL & LUELLA CLARK

BONA VESTA INC.

CLINT O. & MARY L. TOWNE

DELMAR L. & DORIS CARLIN

JACOB W. RUPP

ARNOLD L. WOOD
6" Underground Telephone
Cable Ohio Bell Tel. Co.

WOODROW J. & DOROTHY F. CLEMENS

BONA VESTA INC.

SEC 17 PULASKI TWP T6N R3E
SEC 9 PULASKI TWP T6N R3E

BONA VESTA INC.

BONA VESTA INC.

SEC 16 PULASKI TWP T6N R3E

DATE	REMARKS
3-19-59	Completed
6-19-59	George P. & Dolores Mallott to Bona Vesta, Inc.
8-7-59	Drive @ 244+15 moved to 248+50

FED. RD. DIVISION	STATE	PROJECT	57
2	OHIO	F-6.14 (6)	57

Proposed Curve Data
 P.I. STA 283+91.15
 $\Delta = 35^{\circ}02'$ $L_c = 767.78'$
 $D_c = 3^{\circ}$ $X_c = 399.56'$
 $L_s = 400'$ $Y_c = 13.95'$
 $\theta_s = 6^{\circ}00'$ $L.T. = 266.82'$
 $T_s = 803.81'$ $S.T. = 133.47'$
 $E_s = 96.53'$ $L.C. = 399.80'$
 $R_c = 1909.86'$ $P = 3.49'$
 $A_c = 23^{\circ}02'$ $K = 199.93'$
 T.S. STA. 275+87.34
 S.T. STA. 291+55.12

SEC 9 PULASKI TWP T6N R3E

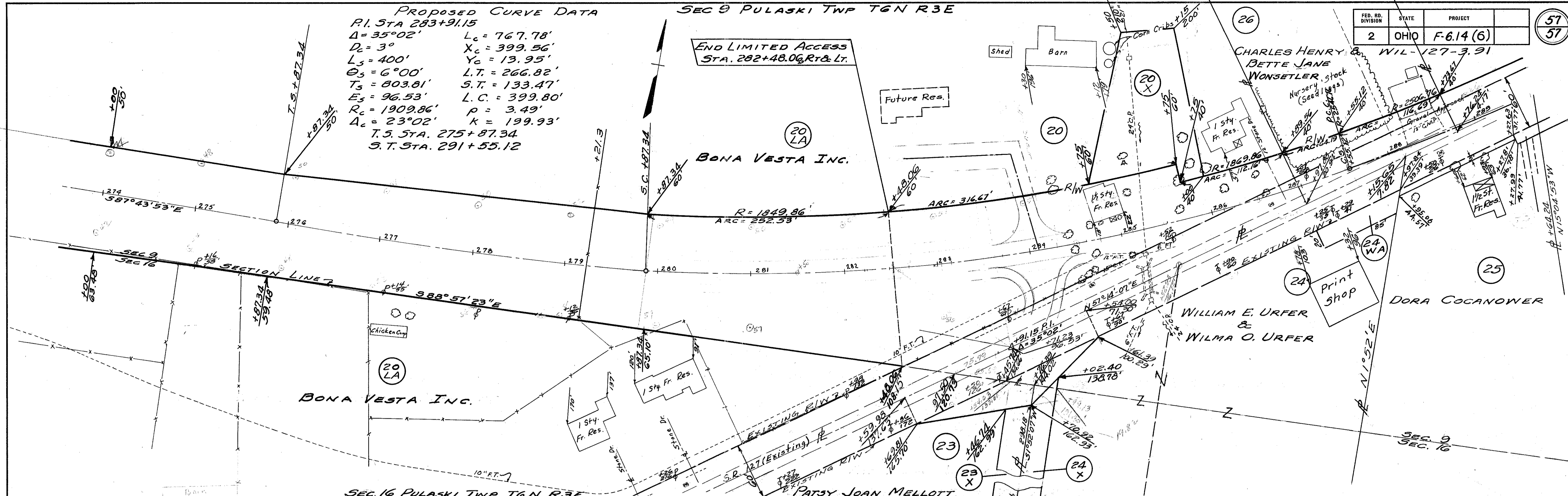

SEC 16 PULASKI TWP T6N R3E
 SEC 9 PULASKI TWP T6N R3E

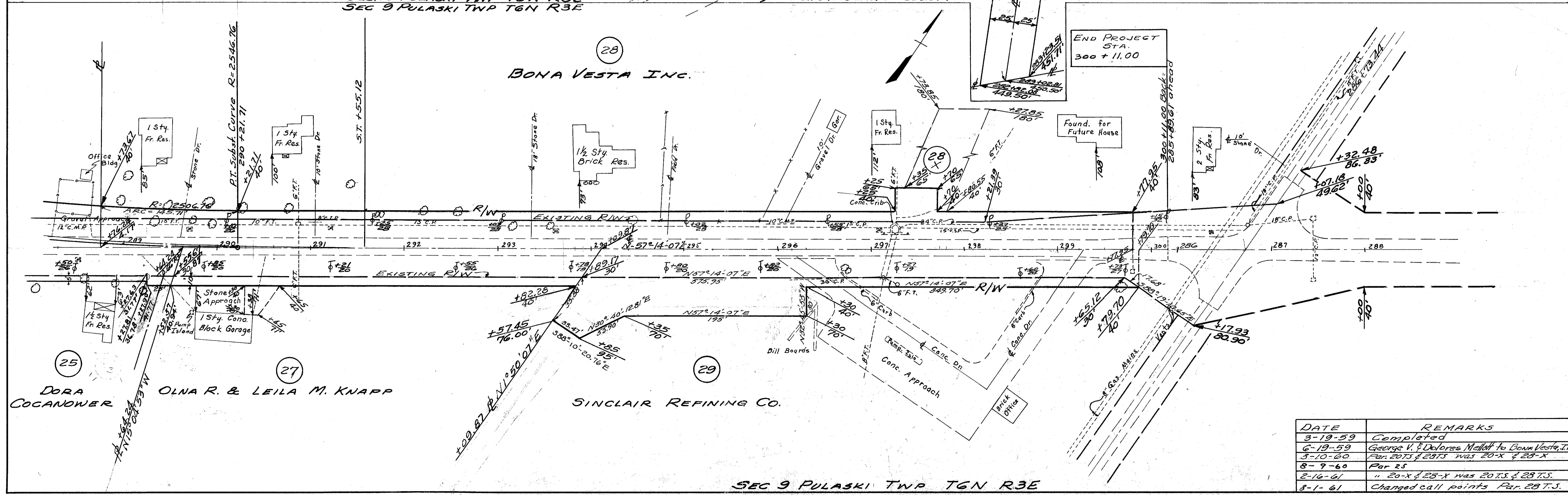

END PROJECT STA. 300+11.00

DATE	REMARKS
3-19-59	Completed
6-19-59	George V. & Dolores Mellett to Bona Vesta, Inc.
5-10-60	Par. 2073 & 2875 was 20-X & 28-X
8-9-60	Par 25
2-16-61	" 20-X & 28-X was 2073 & 2875.
3-1-61	Changed call points Par. 2875.

SEC 9 PULASKI TWP T6N R3E

WIL. 127-(3.91)
SEC. 8 T6N R3E
Pulaski Twp., Williams Co.

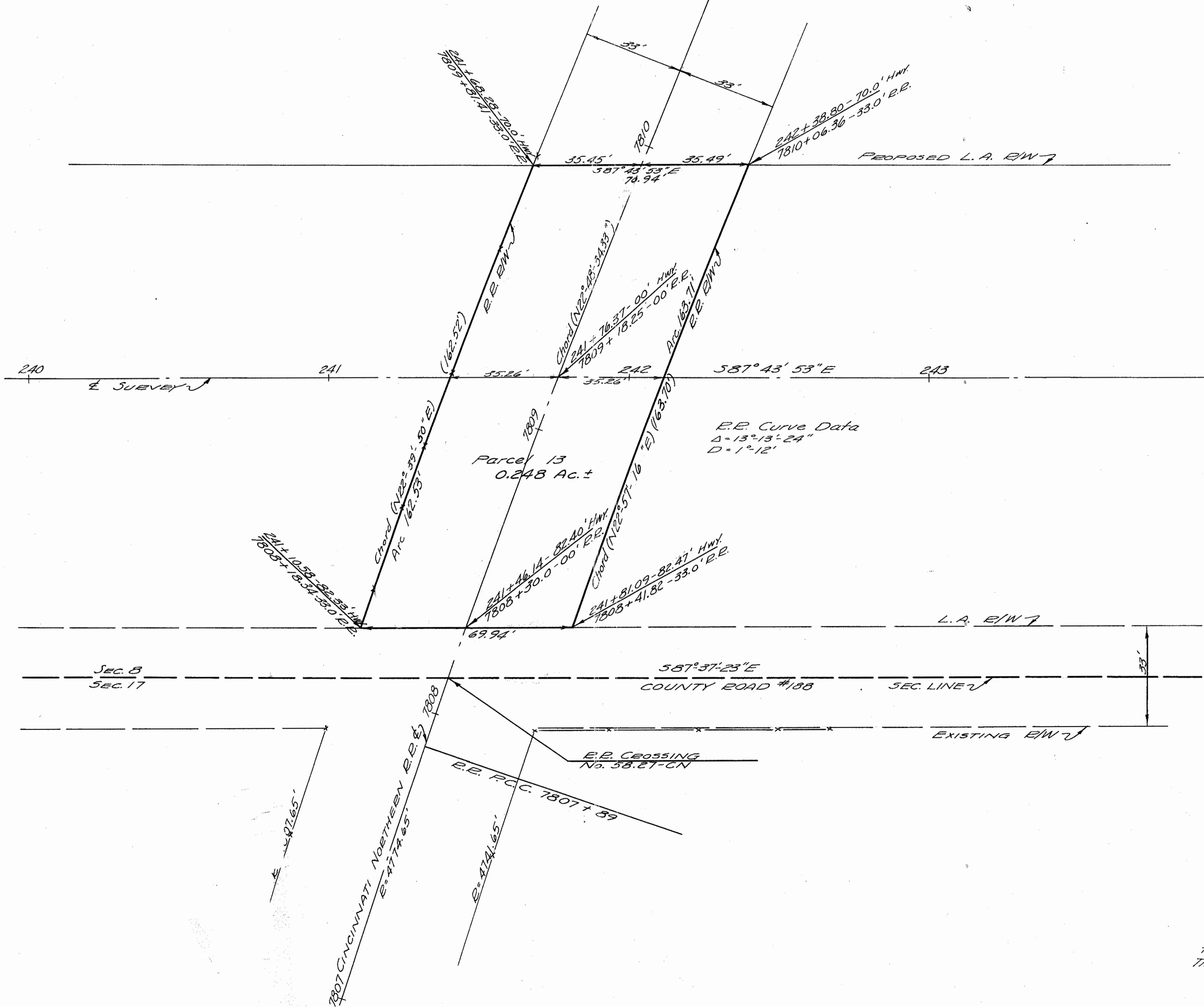
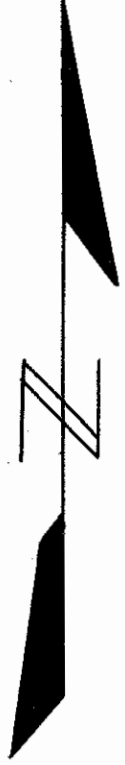

Note:
 Valuations Survey Stations shown are referred to
 those shown on:
 The Cincinnati Northern E.P. R/W Track Map V51, T5