

Scanned July 1997

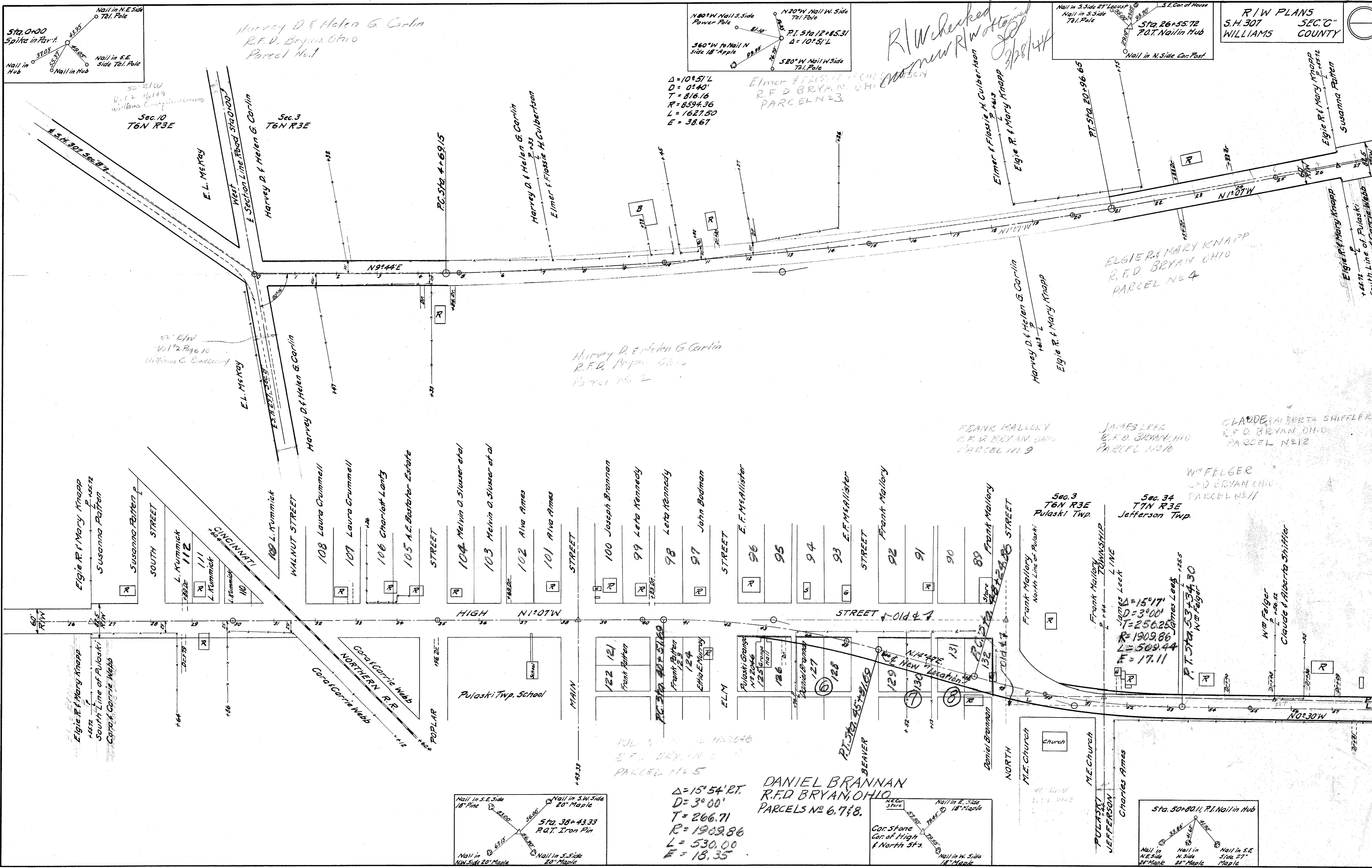

R/W PLANS
S.H. 307 SEC. "C"
WILLIAMS COUNTY

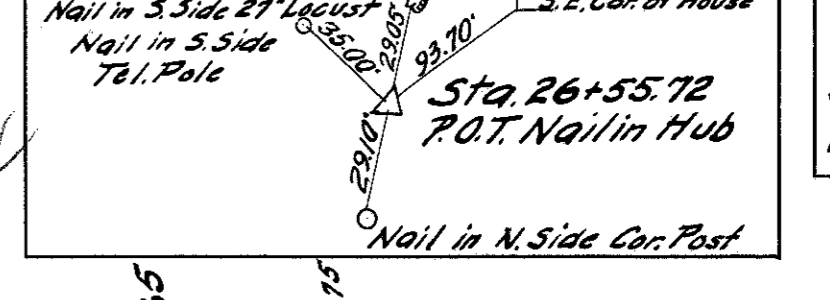
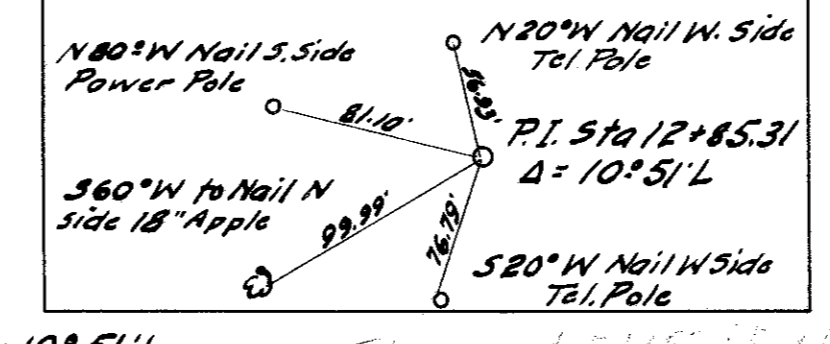
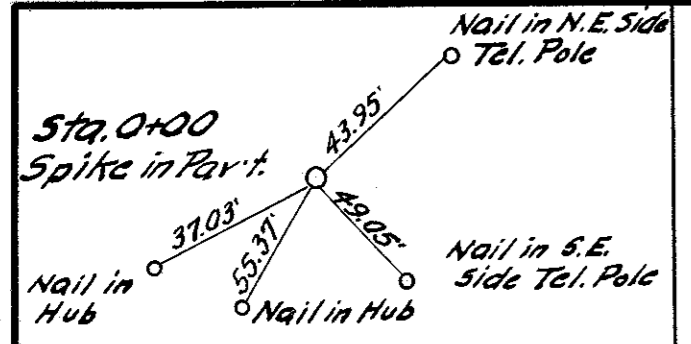

Δ = 10° 51' L
D = 0° 40'
T = 816.16
R = 8594.36
L = 1627.50
E = 38.67

Elmer & Flossie H. Culbertson
R.F.D. BRYAN, OHIO
PARCEL N° 3.

R/W checked
new R/W station
3/28/44

Sec. 10
T6N R3E

Sec. 3
T6N R3E

P.I. Sta. 20+96.65

ELGIE R. & MARY KNAPP
R.F.D. BRYAN OHIO
PARCEL N° 4

Harvey D. & Helen G. Carlin
R.F.D. Bryan Ohio
Parcel No. 2

FRANK MALLORY
R.F.D. BRYAN OHIO
PARCEL N° 9

JAMES LEER
R.F.D. BRYAN OHIO
PARCEL N° 10

CLAUDE ALBERTA SHIFFLER
R.F.D. BRYAN OHIO
PARCEL N° 12

W. FELGER
R.F.D. BRYAN OHIO
PARCEL N° 11

Sec. 3
T6N R3E
Pulaski Twp.

Sec. 34
T7N R3E
Jefferson Twp.

James Leer
Δ = 15° 17'
D = 3° 00'
T = 256.20
R = 1909.86
L = 509.44
E = 17.11

DANIEL BRANNAN
R.F.D. BRYAN, OHIO
PARCELS N° 6, 7 & 8.

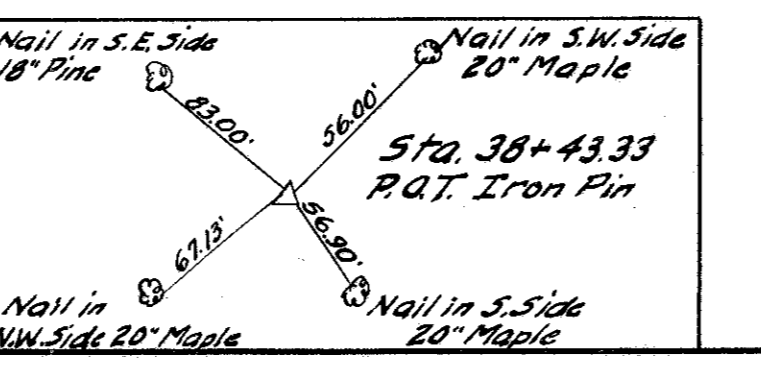

Δ = 15° 54' RT.
D = 3° 00'
T = 266.71
R = 1909.86
L = 530.00
E = 18.35

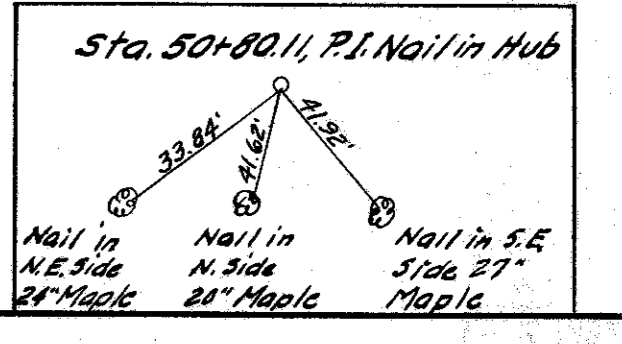
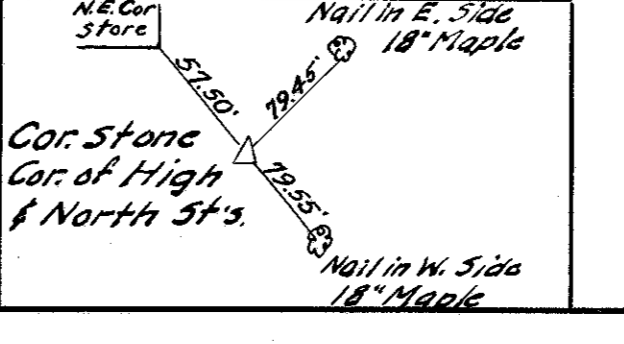

R-7127
B7A
H-8

H-8

Corned July 1947

R/W PLANS
S.H. 307 SEC. C
WILLIAMS COUNTY

Erwin A. Ames
R.F.D. Bryan Ohio
Parcel No 13

Charles Ames
R.F.D. Bryan Ohio
Parcel No 15

Charles Ames
R.F.D. Bryan Ohio
Parcel No 14

W.E. Ames
R.F.D. Bryan Ohio
Parcel No 16

Sylvester Oberlin
R.F.D. Bryan Ohio
Parcel No 17

W.E. AMES
R.F.D. BRYAN OHIO

P.C. Sta 113+36.66

P.T. Sta 122+20.00

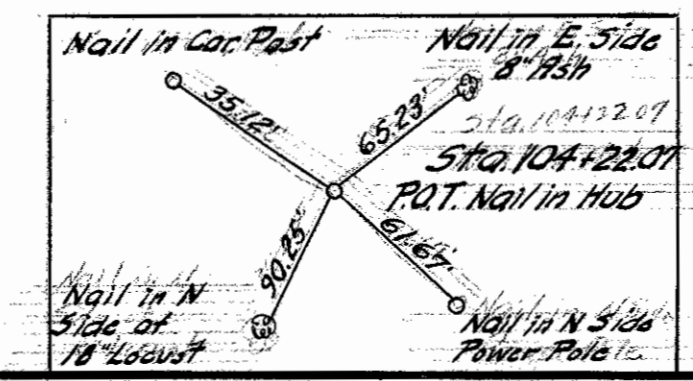
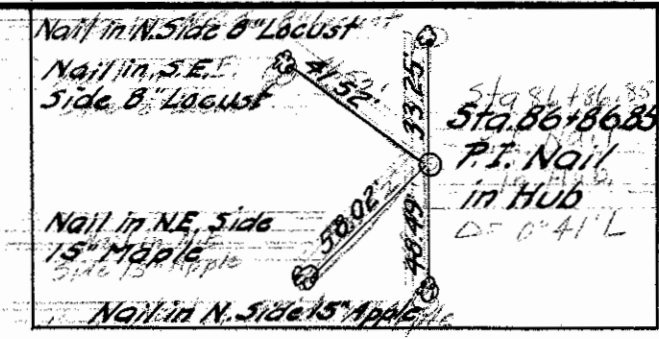

$\Delta = 84.581$
 $D = 1000$
 $T = 67.1958$
 $L = 643.33$
 $E =$

$\Delta = 34.06'$
 $D = 3100'$
 $T = 1709.88$
 $L = 1136.86$
 $E =$

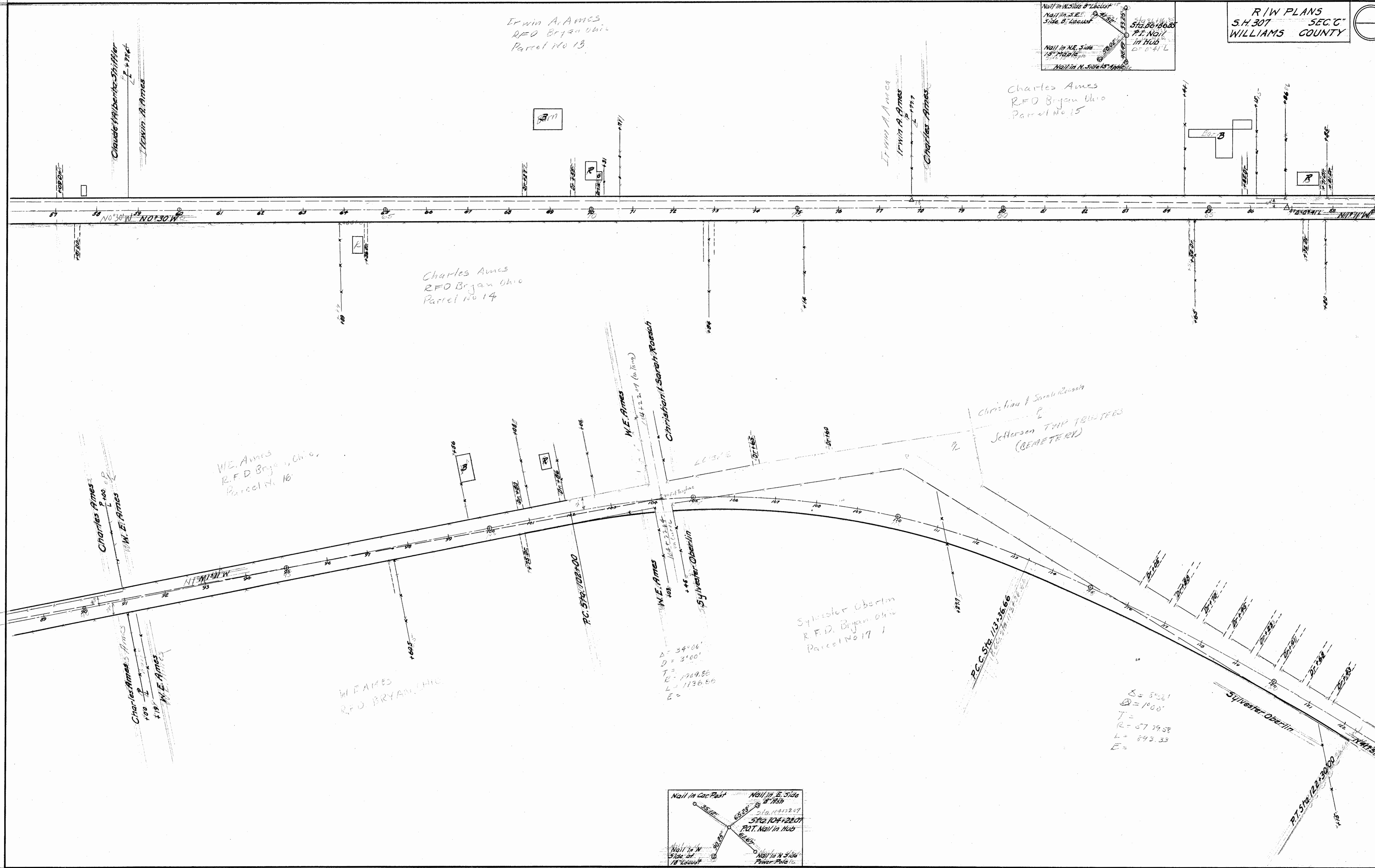

JEFFERSON TWP. TRUSTEES,
R.F.D. BRYAN, OHIO
18

SYLVESTER OBERLIN,
R.F.D. BRYAN, OHIO
19

L.O. & C.E. COOK,
R.F.D. BRYAN, OHIO
20

DAVID BURNS,
R.F.D. BRYAN, OHIO
22

$\Delta = 3^{\circ}42' R$
 $D = 0^{\circ}40'$
 $T = 277.60$
 $R = 8594.36$
 $L = 555.00$
 $E = 4.47$

David Burns 22
R.F.D. Bryan, Ohio
Parcel No 22

JEFFERSON TWP TRUSTEES
R.F.D. BRYAN OHIO
PARCEL NO 18

Sylvester Oberlin
R.F.D. Bryan Ohio
Parcel No 19

David Burns 22
Sylvester Oberlin

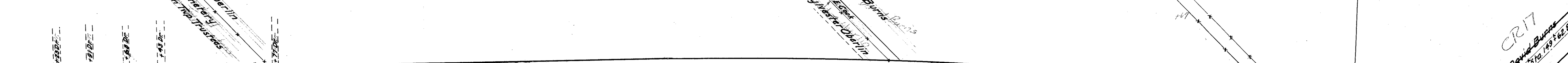

SYLVESTER OBERLIN
R.F.D. BRYAN, OHIO
PARCEL NO 17

SYLVESTER OBERLIN,
R.F.D. BRYAN, OHIO
17

MYRTIE STONER,
R.F.D. BRYAN, OHIO
21

Sec. 27
T7N R3E

$\Delta = 10^{\circ}43' R$
 $D = 1^{\circ}00'$
 $T = 537.40$
 $R = 5729.58$
 $L = 1071.67$
 $E = 25.15$

Sec. 26
T7N R3E

BENEDICTUS RUPP,
R.F.D. WEST UNITY, OHIO
23

H.J. WINELAND,
R.F.D. WEST UNITY, OHIO
24

Sec. 23
T7N R3E

David Burns
Benedictus Rupp
CR. 17

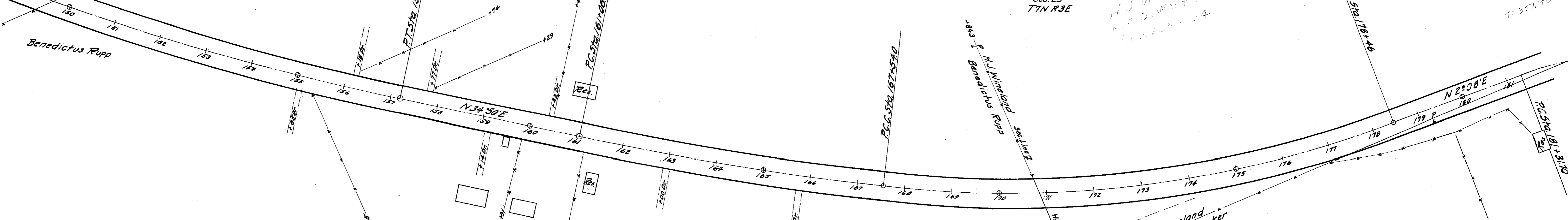

O.A. BURGBACKER,
R.F.D. WEST UNITY, OHIO
25

Sec. 26
T7N R3E

O.A. BURGBACKER,
R.F.D. WEST UNITY, OHIO
25

R 7127
74
A-B

H-8

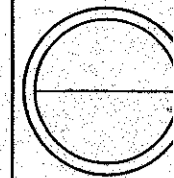

**H.J. WINELAND,
R.F.D. WEST UNITY, OHIO
24**

H.J. WINELAND
R.F.D. WEST UNITY OHIO
PARCELS 24

A = 52° 20'
D = 82° 00'
T = 351.90'
R = 716.20'
L = 654.17'
E = 81.78'

O.A. BURGBACKER
R.F.D. WEST UNITY OHIO
PARCEL N° 25

**O.A. BURGBACKER,
R.F.D. WEST UNITY, OHIO.
25**

**M.M. CAMERON,
R.F.D. WEST UNITY, OHIO.
26**

