

US 127

R/W PLANS
S.H. 307 SEC. "A"
WILLIAMS COUNTY

1
3

*R/W checked
assessment found as shown
3/25/44*

STATE OF OHIO
DEPARTMENT OF HIGHWAYS
RIGHT OF WAY PLANS
BRYAN-WEST UNITY ROAD
S.H. 307 SEC. "A"
WILLIAMS COUNTY
BRADY TOWNSHIP

Scanned
July 1997

R7127
48
A-7

H-7

Chas. & Emma Snyder
West Unity, Ohio
Parcel No 8

B. J. Snyder
West Unity, Ohio
Parcel No 9

Geo. S. Moss et al
West Unity, Ohio
Parcel No 11

H. L. Reynolds
West Unity, Ohio
Parcel No 13

B. J. Snyder
West Unity, Ohio
Parcel No 10

Geo. S. Moss et al
West Unity, Ohio
Parcel No 12

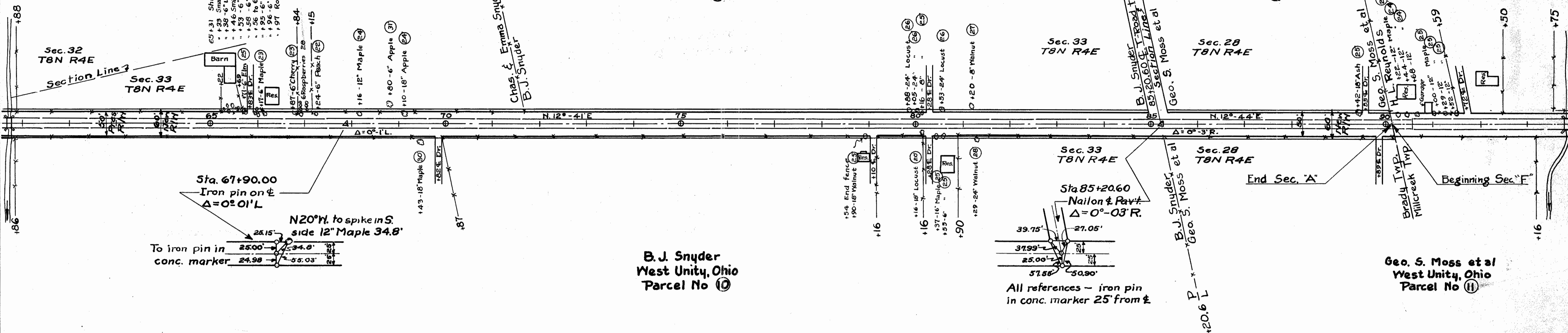

Sta. 67+90.00
Iron pin on E
Δ=0°-01' L

N20°W. to spike in S.
side 12" Maple 34.8'

To iron pin in	25.00'	34.8'
conc. marker	24.98'	35.03'

Sta. 85+20.60
Nailon & Pavt.
Δ=0°-03' R.

39.75'	27.05'
37.99'	
25.00'	
57.86'	50.90'

All references - iron pin
in conc. marker 25' from E

Surveyed July 1977