

STATE OF OHIO DEPARTMENT OF TRANSPORTATION WIL 127 - 16.00

FHWA REGION	STATE	PROJECT
5	OHIO	

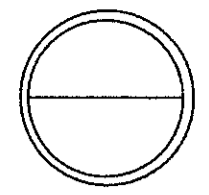

WILLIAMS COUNTY
WIL 127 - 16.00

RS-304(3)

RIGHT OF WAY ONLY

STATE JOB NO. 022010

Name of Acquiring Agency
STATE OF OHIO

CONVENTIONAL SIGNS

- County Line
- Corporation Line
- Township Line
- Section Line
- Property Line
- Existing Storm Sewer w/Catch Basin & Manhole
- Proposed Storm Sewer w/Catch Basin & Manhole
- Poles: Power, Telephone
- Tree-Stump
- Tree-Stump To Be Removed
- Existing Mail Box & Signs
- Existing Fence
- Existing Guardrail
- Proposed Guardrail
- Existing Right-of-Way
- Proposed Right-of-Way
- Underground Telephone Cable

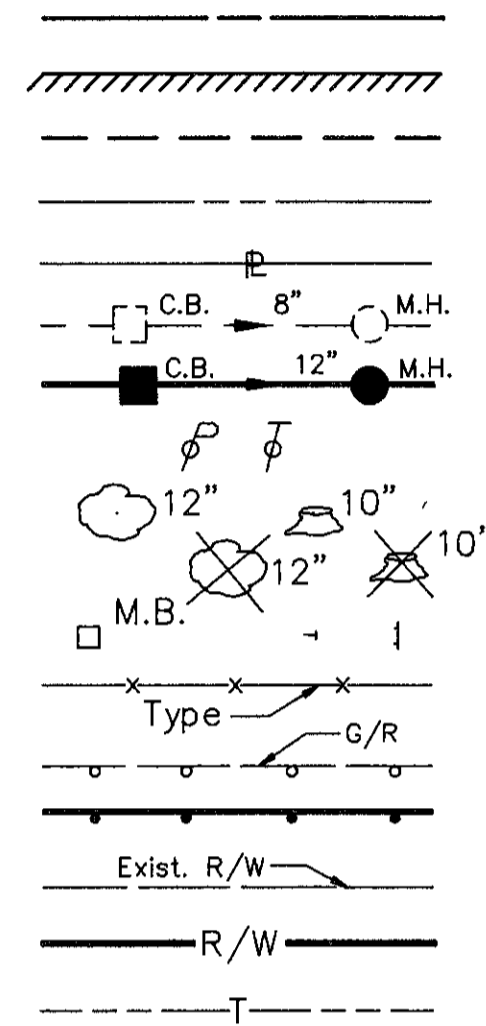

BRADY TOWNSHIP WILLIAMS COUNTY

Begin Project
Sta. 845+50
End Project
Sta. 846+00

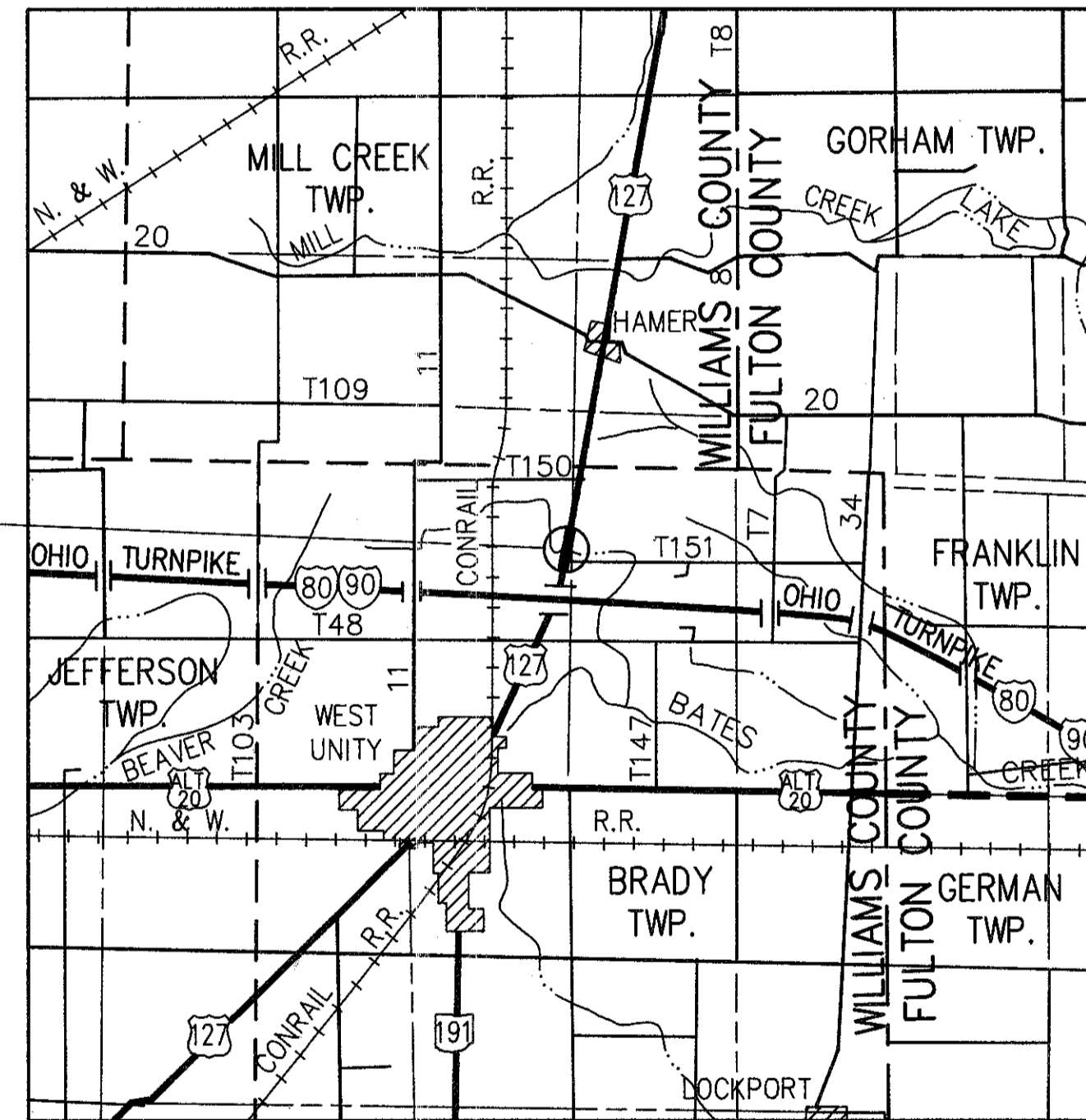

LOCATION MAP

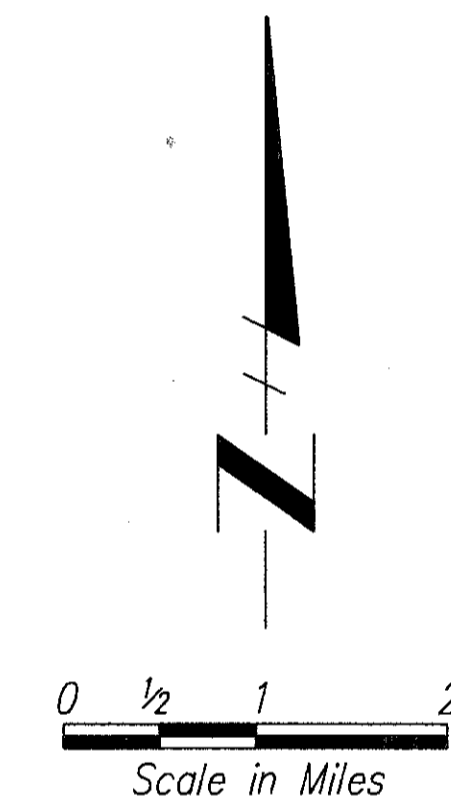

INDEX OF SHEETS

- Title Sheet
- Property Map
- Summary of Additional R/W Required
- Right of Way Plan

1
2
3

PLAN PREPARED
BY
DANSARD GROHNKE LONG, Limited
Toledo, Ohio

- PORTION TO BE IMPROVED
- INTERSTATE ROUTE
- STATE AND FEDERAL ROUTES
- OTHER ROADS
- DETOUR - FOR ROUTE SEE SHEET NO. 2

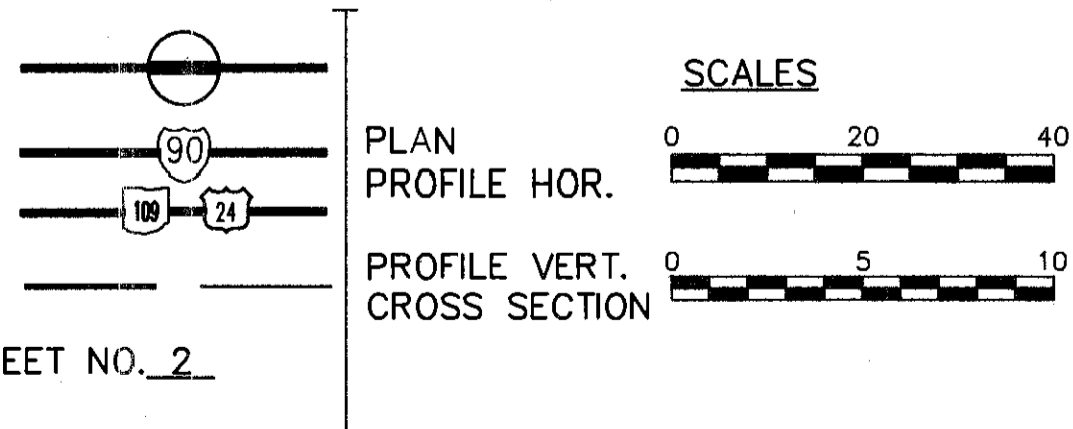

Approved _____
Date _____ Assistant Deputy Director for Real Estate

Approved _____
Date _____ Director, Department of Transportation

UNDERGROUND UTILITIES
TWO WORKING DAYS
BEFORE YOU DIG
Call 800-362-2764 (Toll free)
OHIO UTILITIES PROTECTION SERVICE
NON-MEMBERS
MUST BE CALLED DIRECTLY

DEPARTMENT OF TRANSPORTATION
FEDERAL HIGHWAY ADMINISTRATION
APPROVED:
DIVISION ADMINISTRATOR _____ DATE _____

FILE NO. PROJECT: WIL 127 - 16.00
DATE OF LETTING _____ 19____
CONTRACT NO. _____

R7127 # 9 A-7c

PROPERTY MAP

FHWA REGION	STATE	PROJECT
5	OHIO	

9
11

WILLIAMS COUNTY
WIL 127-16.00
R/W PLAN

1
3

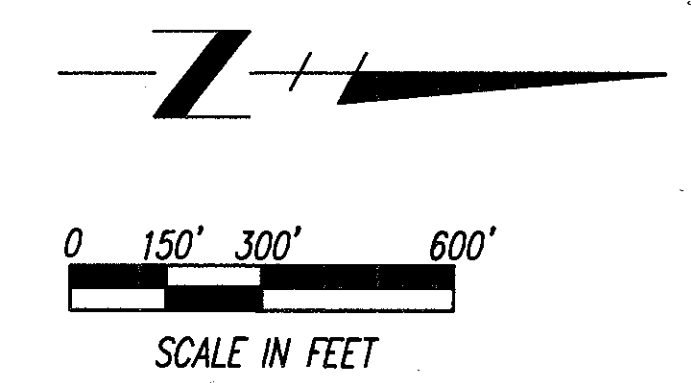
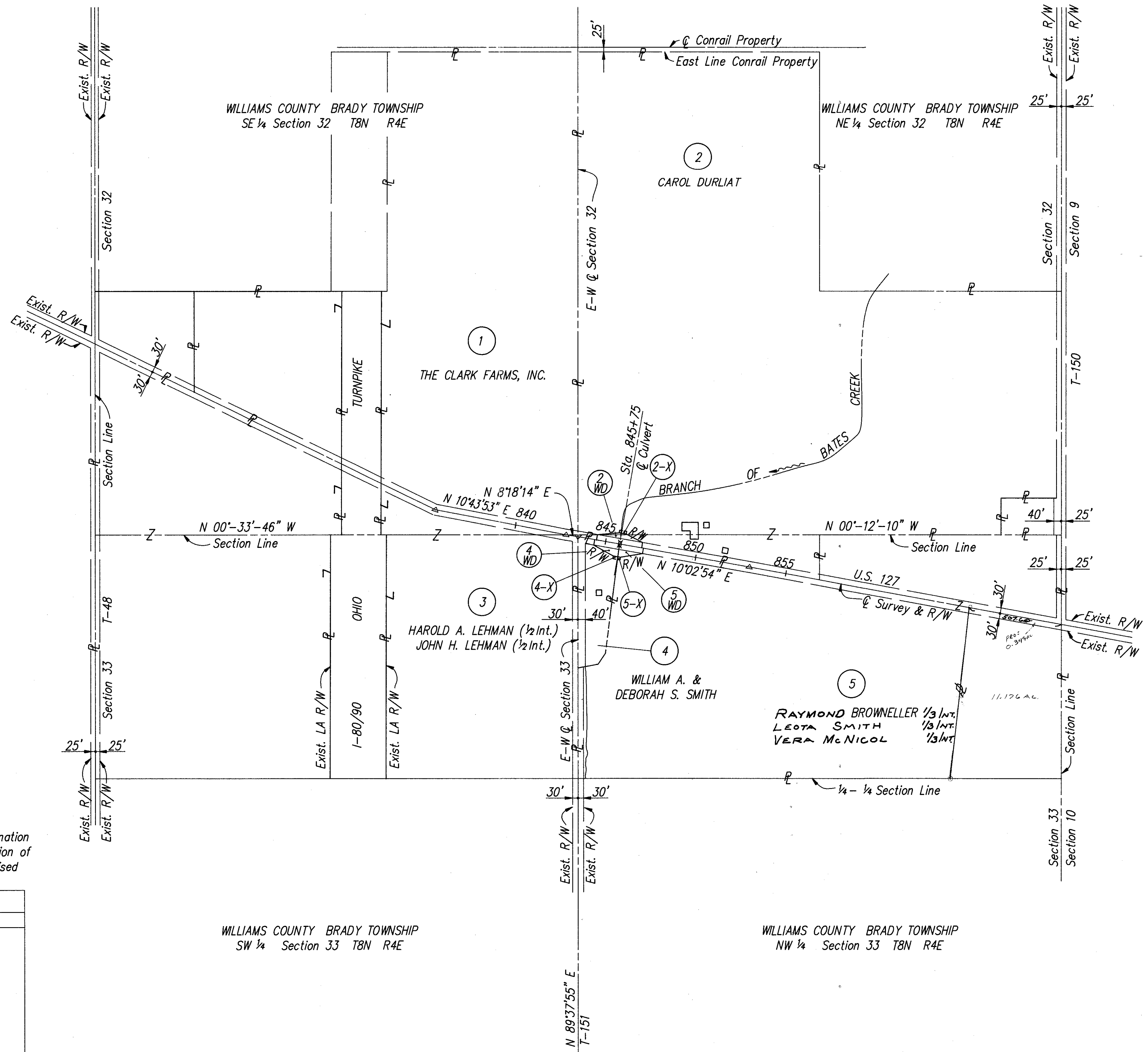

The utilities shown throughout the plans are based on information supplied by the utility companies as to type, size, and location of the utilities, as required per Section 153.64 of the Ohio Revised Code.

UTILITY OWNERSHIP	
TYPE	NAME & ADDRESS
Power	Toledo Edison Company 134 North Fulton St. P.O. Box 240 Wauseon, Ohio 43506 (419) 335-2060
Overhead & Underground Telephone	GTE North 115 North Lynn St. Bryan, Ohio 43506 (419) 636-2634

WILLIAMS COUNTY BRADY TOWNSHIP
SW 1/4 Section 33 T8N R4E

WILLIAMS COUNTY BRADY TOWNSHIP
NW 1/4 Section 33 T8N R4E

REV.	DATE	DESCRIPTION
1	3-30-89	PARS. OWNER CHANGE + OUT SALE
		DATE OF COMPLETION

SUMMARY OF ADDITIONAL RIGHT OF WAY REQUIRED

TOTAL NUMBER OF:
3 OWNERSHIPS
 -- TOTAL TAKES
 -- OWNERSHIPS W/STRUCTURES INVOLVED
 -- OWNERSHIPS W/"P" ITEMS

FHWA REGION	STATE	PROJECT
5	OHIO	

10
11

WILLIAMS COUNTY
 WIL 127-16.00
 R/W PLAN

2
3

Calc. by RNE 10/88
 Chk'd. by KED 1/89

STATE JOB NO. 022010

PARCEL NO.	OWNER	FROM SHEET NO.	TYPE FUND	AS RECORDED		DEED AREA ACRES	TOTAL P.R.O. ACRES	TO BE ACQUIRED (ACRES)				NET RESIDUE		REMARKS & PERSONALTY	AS ACQUIRED	
				VOLUME OR MICROFICHE NO.	PAGE NO. OR LOCATION			GROSS	P.R.O.	NET	BLDG'S.	LEFT	RIGHT		VOLUME OR MICROFICHE NO.	PAGE NO. OR LOCATION
1	THE CLARK FARMS, INC.		RS	250	487	83.26	1.55							No Take		
2WD	CAROL DURLIAT		RS	215 275	331 275	121.5	1.57	0.288	0.172	0.116	No	119.814				
2-X	" "		RS					0.014						Channel Easement		
3WD	HAROLD A. LEHMAN et al.		RS	244	883	96.99	2.85							No Take		
4WD	WILLIAM A. & DEBORAH S. SMITH		RS	258	805	2.92	0.79	0.174	0.096	0.078	No	2.052				
4-X	" " " " " "		RS					0.011						Channel Easement		
5WD	RAYMOND BROWNELLER 1/3 INT. LEOTA SMITH 1/3 INT. & VERA McNICOL 1/3 INT.		RS	281	845	61.90	2.181	0.161	0.094	0.067	No	59.652				
5-X	" " " "		RS					0.003						Channel Easement		

2	7-4-89	PAR 2 ADD VOL & PAGE
1	3-30-89	PAR 5, OWNER CHANGE + OUT SALE
REV.	DATE	DESCRIPTION
DATE OF COMPLETION		

WILLIAMS COUNTY BRADY TOWNSHIP
NE 1/4 SECTION 32 T. 8 N. R. 4 E.

FHWA REGION	STATE	PROJECT
5	OHIO	

WILLIAMS COUNTY
WIL 127-16.00
R/W PLAN

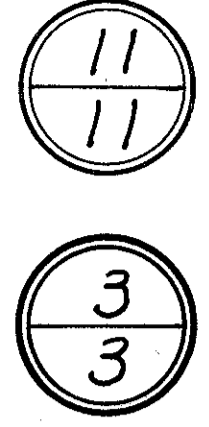

THE CLARK FARMS, INC.

(1) No Take

HAROLD A. LEHMAN
JOHN H. LEHMAN

(3) No Take

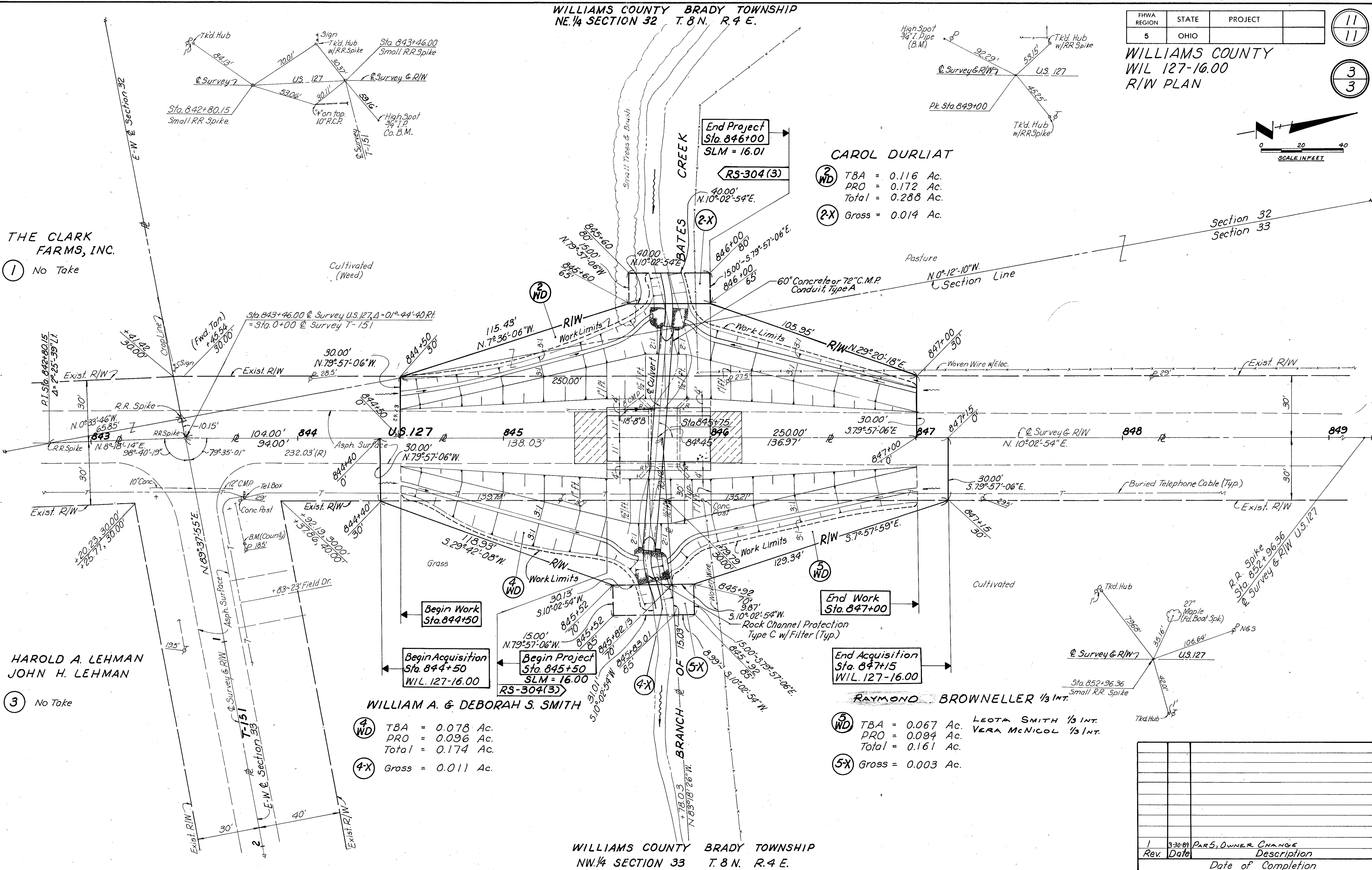

CAROL DURLIAT

- (2) WD TBA = 0.116 Ac.
PRO = 0.172 Ac.
Total = 0.288 Ac.
- (2-X) Gross = 0.014 Ac.

WILLIAM A. & DEBORAH S. SMITH

- (4) WD TBA = 0.078 Ac.
PRO = 0.096 Ac.
Total = 0.174 Ac.
- (4-X) Gross = 0.011 Ac.

RAYMOND BROWNELLER 1/3 INT.

- (5) WD TBA = 0.067 Ac.
PRO = 0.094 Ac.
Total = 0.161 Ac.
- (5-X) Gross = 0.003 Ac.

WILLIAMS COUNTY BRADY TOWNSHIP
NW 1/4 SECTION 33 T. 8 N. R. 4 E.

Rev.	Date	Description
1	3-30-89	PAR. OWNER CHANGE
		Date of Completion

U.S. 127 R/W Sta. 843+00 to Sta. 849+00