



STATE OF OHIO
DEPARTMENT OF TRANSPORTATION
WIL-127-26.720(16.60)
MILLCREEK TOWNSHIP
WILLIAMS COUNTY

PROJECT DESCRIPTION

IMPROVEMENT OF 0.09 KM OF STATE ROUTE #127
BY REPLACEMENT OF A STRUCTURE OVER BRANCH OF BATES
CREEK, INCLUDING APPROACH RECONSTRUCTION.

1997 SPECIFICATIONS

The standard specifications of the State of Ohio,
Department of Transportation, including changes and
supplemental specifications listed in the proposal
shall govern this improvement.

I hereby approve these plans and declare that the
making of this improvement will require the closing
to traffic of the highway and that provisions for the
maintenance and safety of traffic will be as set forth
on the plans. See Detour Map, Sheet 3 of 16

Approved *Paul S. Wirth*
Date 6-4-99 Acting Deputy Director

Approved *Jordan Proctor*
Date 6-10-99 Director, Department of Transportation

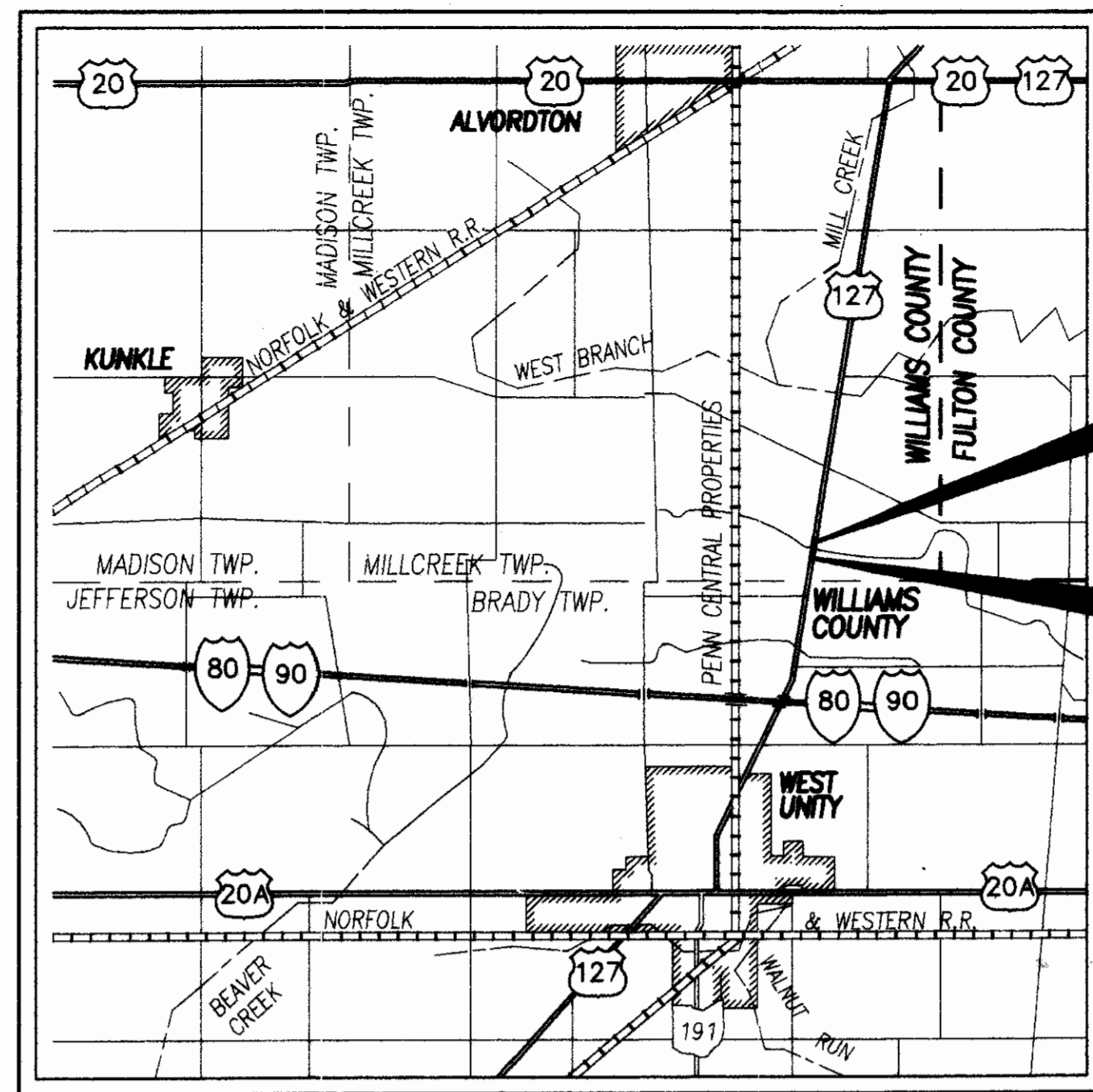

LOCATION MAP

LATITUDE: N 41°36'32" LONGITUDE: W 84°25'11"

Portion to be Improved	
Interstate Route	
State Route	
Federal Route	
Other Roads	
Detour	

SCALE IN KILOMETERS

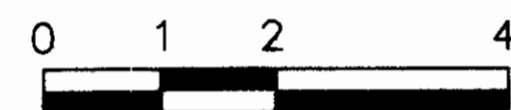

DESIGN DESIGNATION

Current Year 1996 A.D.T.	=	1,433
Design Year 2016 A.D.T.	=	1,929
D.H.V.	=	193
D	=	55%
T ₂₄	=	12%
V (Design Speed)	=	90 km/H
Legal Speed	=	55 MPH
Functional Classification	=	Major Collector and Secondary

DESIGN EXCEPTIONS

Design Feature	Approval Dates	Sheet Numbers
Not Applicable		

UNDERGROUND UTILITIES

TWO WORKING DAYS
BEFORE YOU DIG
Call 800-362-2764 (Toll Free)
OHIO UTILITIES PROTECTION SERVICE
NON-MEMBERS
MUST BE CALLED DIRECTLY

STRUCTURE PLANS REVIEWED
by
URS CONSULTANTS, INC.

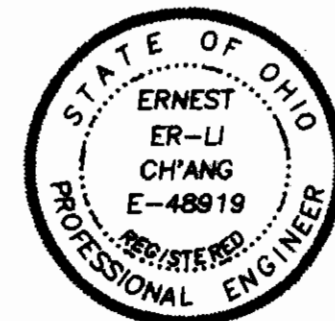

Plans Prepared by:
Ulrich - Chang & Associates, Inc.
3220 Central Park West
Toledo, Ohio 43617
(419) 841-4704

Z. Li PRES. 9-5-96
Date

INDEX OF SHEETS

TITLE SHEET	1
TYPICAL SECTIONS	2
GENERAL NOTES	3
GENERAL SUMMARY	4
PAVEMENT CALCULATIONS	5
ROADWAY PLAN & PROFILE	6
ROADWAY CROSS SECTIONS	7-8
CHANNEL CROSS SECTIONS	9
STRUCTURES 6 METER SPAN AND UNDER	10-12
RIGHT-OF-WAY	14-16
SHEET NOT USED	13

STANDARD CONSTRUCTION DRAWINGS		SUPPLEMENTAL SPECIFICATIONS	
	MT-101.60M 4-25-94	806	9-9-97
		814	6-2-98
		842	1-6-99
GR-1.2M	1-3-96	877	4-13-99
GR-1.3M	11-30-94	899	10-21-98
GR-2.1M	11-30-96	904	5-5-98
		905	4-1-98
GR-2.2M	10-21-97	906	5-5-98
GR-3.4M	10-21-97	907	10-21-98
GR-4.1M	11-30-94	908	1-6-99
DM-4.3	4-29-99		
DM-4.4	4-29-99		

SPECIAL PROVISIONS	
U.S. ARMY CORPS OF ENGINEERS	
NATIONWIDE PERMIT *3	5-18-99
NATIONWIDE PERMIT *14	5-18-99

WIL-127-26.720
990636
DIST. 02
09-01-99
PID # 12827

FEDERAL PROJECT NO.
7E21-G990 (676)

PID NO.
12827

CONSTRUCTION PROJECT NO.

RAILROAD INVOLVEMENT
NONE

WIL-127-26.720(16.60)

1
16

CENTERLINE PLAT WIL-127-26.720(16.60) WILLIAMS COUNTY MILLCREEK TOWNSHIP T10S R1W, SECTIONS 9 AND 10

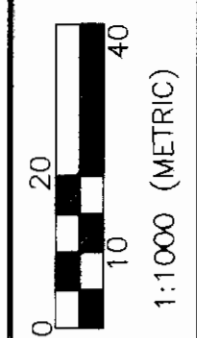
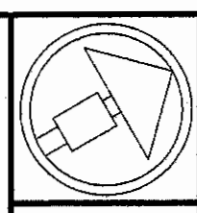

FEDERAL PROJECT NO.
NONE

STATE JOB NO.
028870

CENTERLINE PLAT

WIL-127-26.720(16.60)

1 / 3

14
16



**WILLIAMS COUNTY
MILLCREEK TOWNSHIP
T10S R1W, SECTION 9**

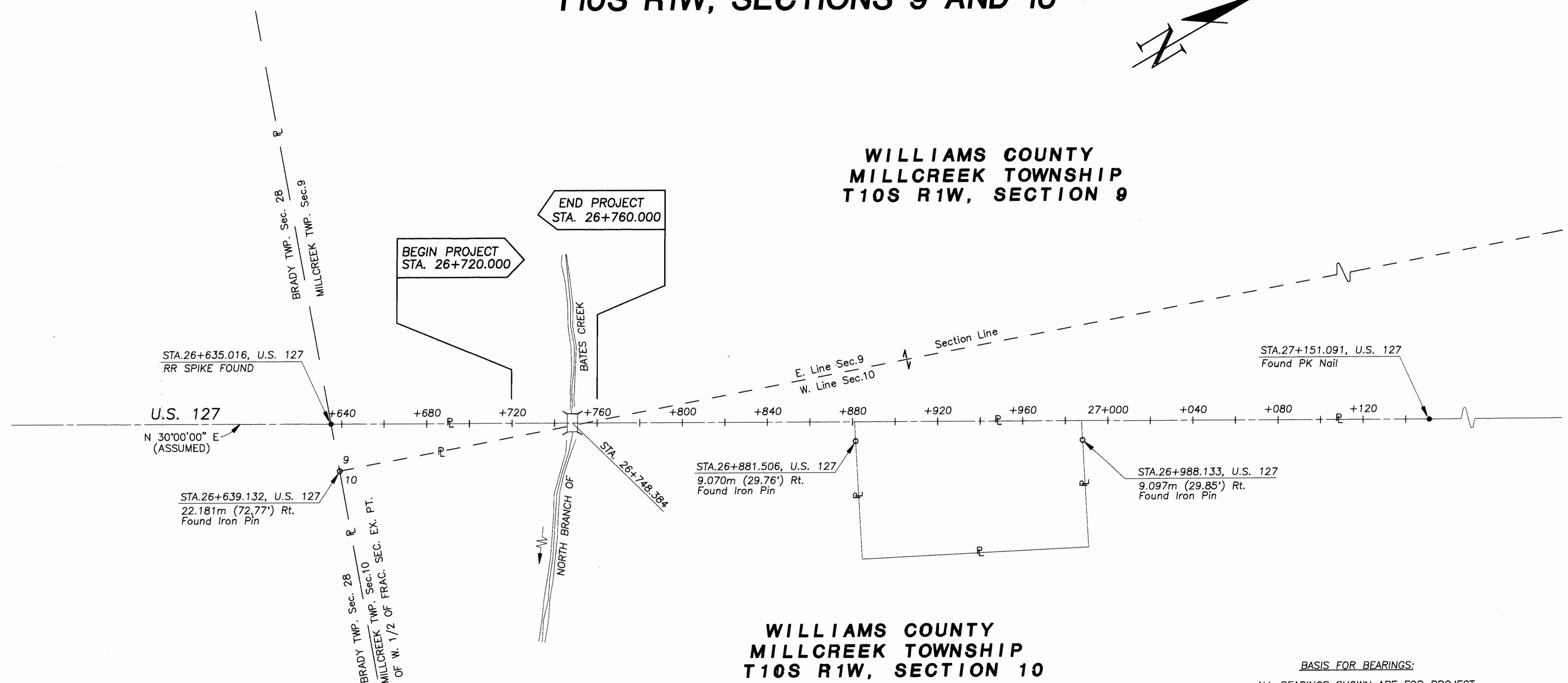

NOTE:
IN CASE OF DISCREPANCY BETWEEN METRIC
AND ENGLISH EQUIVALENTS, THE METRIC VALUES
SHALL TAKE PRECEDENCE.

BASIS FOR BEARINGS:
ALL BEARINGS SHOWN ARE FOR PROJECT
USE ONLY. THESE BEARINGS ARE TO AN
ASSUMED MERIDIAN AND ARE USED TO
DELINEATE ANGLES ONLY.

RECEIVED _____, 19 ____
RECORDED _____, 19 ____
BOOK _____ PAGE _____
COUNTY RECORDER

I HEREBY CERTIFY THAT THIS PLAT IS A TRUE
DELINEATION OF A SURVEY MADE FOR THE OHIO
DEPARTMENT OF TRANSPORTATION IN 1993 BY
ULRICH, CH'ANG & ASSOCIATES INC.

William E. Teadorman DATE 6/12/96
REGISTERED SURVEYOR NO.S-005363

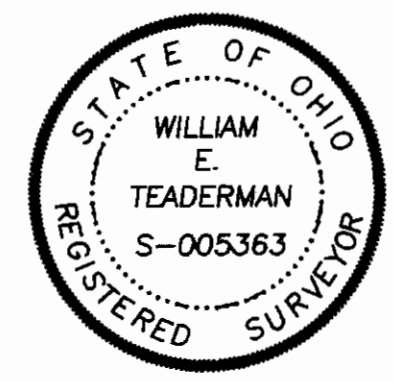

REV.	DATE			
DATE OF COMPLETION				



PROPERTY MAP WIL-127-26.720(16.60) WILLIAMS COUNTY MILLCREEK TOWNSHIP T10S R1W, SECTIONS 9 AND 10

Structure Key:
 Residence Building

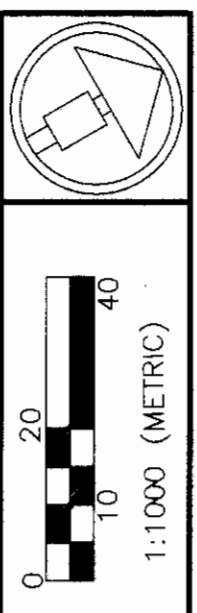

FEDERAL PROJECT NO. **NONE**
 STATE JOB NO. **028870**

PROPERTY MAP

WIL-127-26.720(16.60)

2 / 3
 15
 16

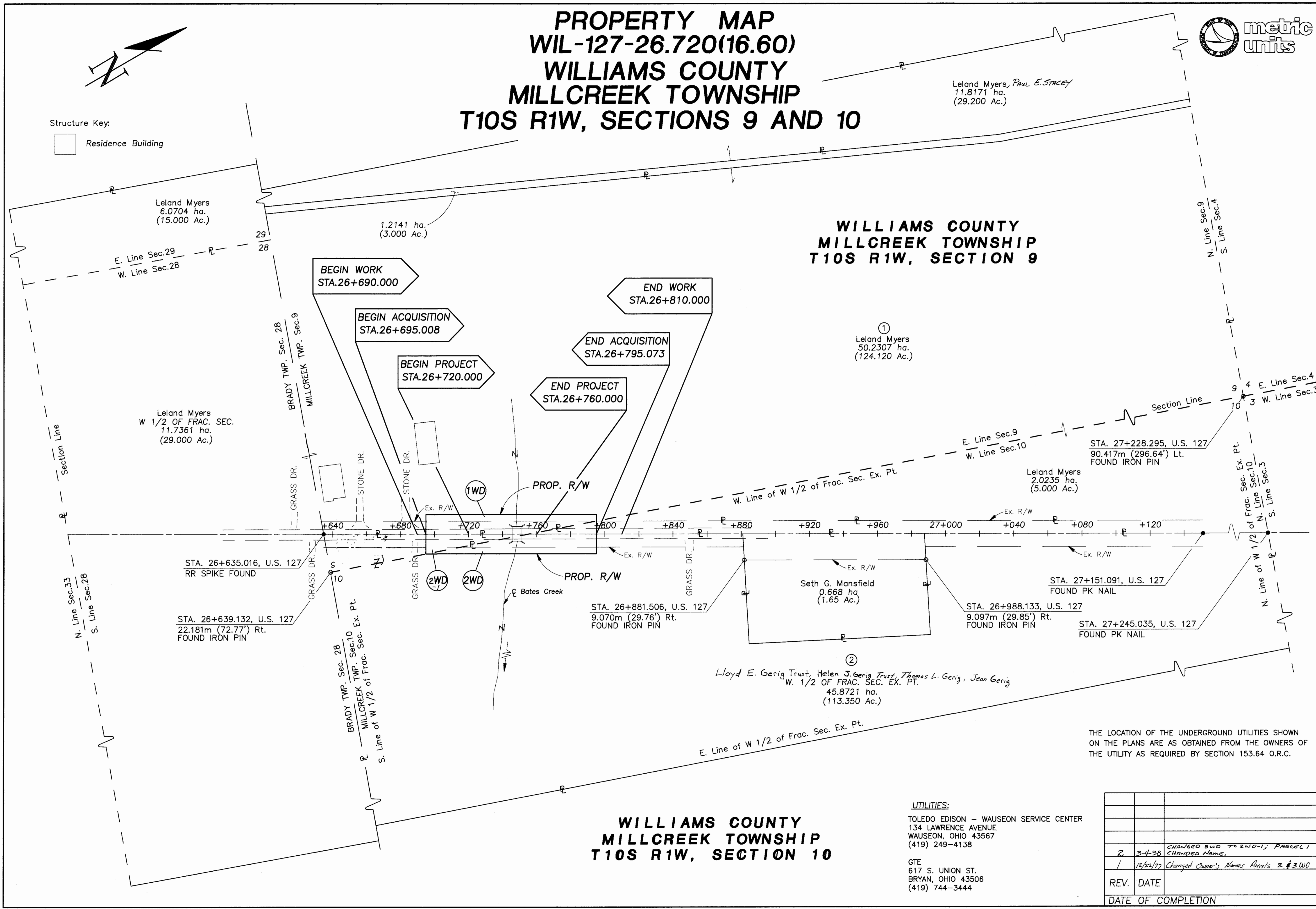

Leland Myers
6.0704 ha.
(15.000 Ac.)

1.2141 ha.
(3.000 Ac.)

Leland Myers, Paul E. Stacey
11.8171 ha.
(29.200 Ac.)

**WILLIAMS COUNTY
MILLCREEK TOWNSHIP
T10S R1W, SECTION 9**

①
Leland Myers
50.2307 ha.
(124.120 Ac.)

Leland Myers
W 1/2 OF FRAC. SEC.
11.7361 ha.
(29.000 Ac.)

STA. 27+228.295, U.S. 127
90.417m (296.64') Lt.
FOUND IRON PIN

Leland Myers
2.0235 ha.
(5.000 Ac.)

STA. 27+151.091, U.S. 127
FOUND PK NAIL

Seth G. Mansfield
0.668 ha.
(1.65 Ac.)

STA. 26+988.133, U.S. 127
9.097m (29.85') Rt.
FOUND IRON PIN

STA. 27+245.035, U.S. 127
FOUND PK NAIL

STA. 26+881.506, U.S. 127
9.070m (29.76') Rt.
FOUND IRON PIN

②
Lloyd E. Gerig Trust, Helen J. Gerig Trust, Thomas L. Gerig, Jean Gerig
W. 1/2 OF FRAC. SEC. EX. PT.
45.8721 ha.
(113.350 Ac.)

STA. 26+635.016, U.S. 127
RR SPIKE FOUND

STA. 26+639.132, U.S. 127
22.181m (72.77') Rt.
FOUND IRON PIN

THE LOCATION OF THE UNDERGROUND UTILITIES SHOWN ON THE PLANS ARE AS OBTAINED FROM THE OWNERS OF THE UTILITY AS REQUIRED BY SECTION 153.64 O.R.C.

WILLIAMS COUNTY MILLCREEK TOWNSHIP T10S R1W, SECTION 10

REV.	DATE	DESCRIPTION
2	3-4-28	CHANGED BUD TO 2WD-1; PARCEL 1 CHANGED NAME
1	12/22/97	Changed Owner's Names Parcels 2 & 3 WD
DATE OF COMPLETION		



WILLIAMS COUNTY MILLCREEK TOWNSHIP T10S R1W SECTION 9

LEGEND: ● Found Iron Pin
● Set Iron Pin
○ Found PK Nail

① MYERS, LELAND, PAUL E. STACEY
RECORD AREA 50.2307 ha.
(124.120 Ac.)

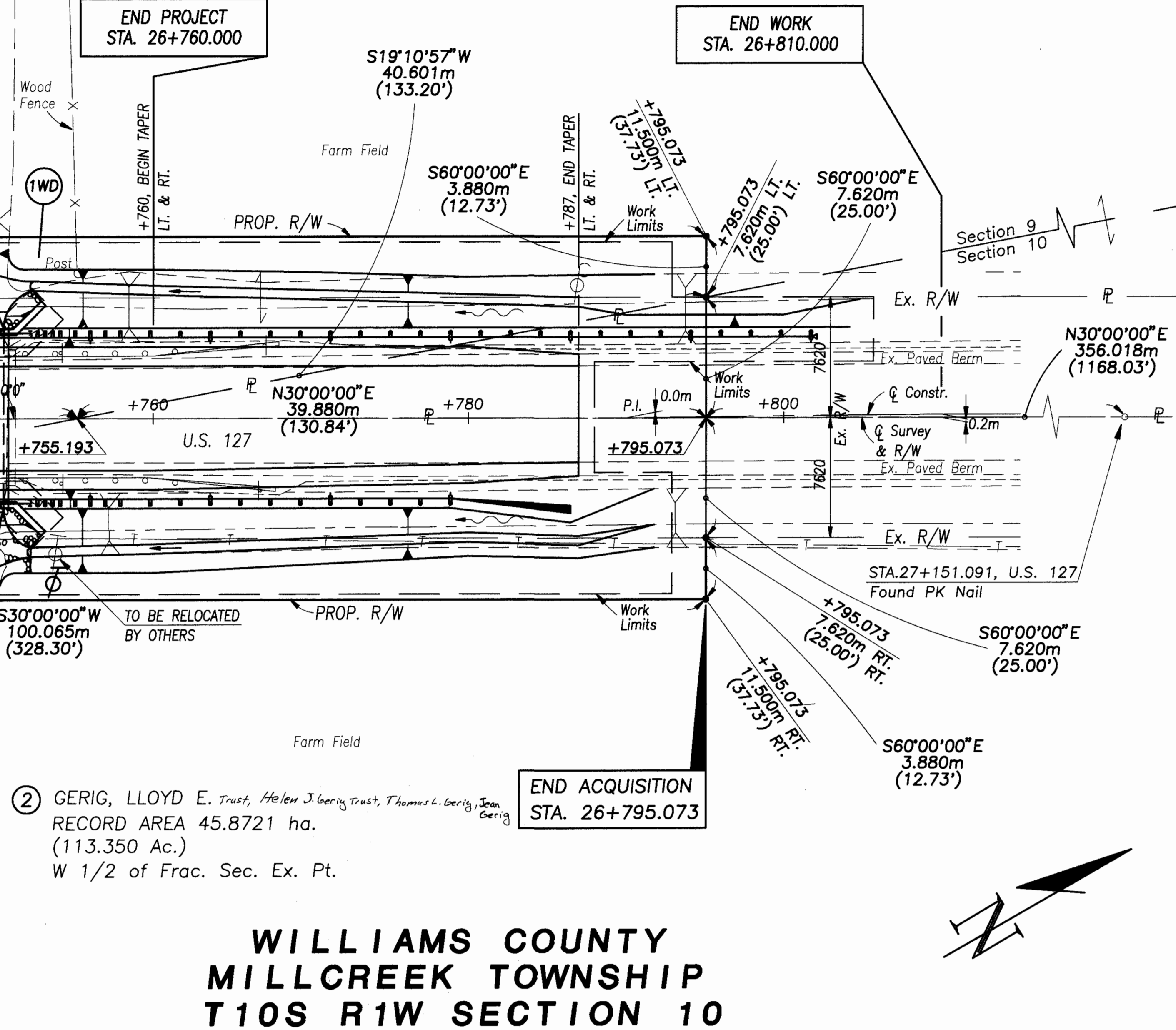

NOTE: EXISTING RIGHT OF WAY WIDTH AND LOCATION WERE DETERMINED FROM THE RECORDED SURVEY IN VOLUME 2, PAGE 387.

② GERIG, LLOYD E. Trust, Helen J. Gerig Trust, Thomas L. Gerig, Jean Gerig
RECORD AREA 45.8721 ha.
(113.350 Ac.)
W 1/2 of Frac. Sec. Ex. Pt.

WILLIAMS COUNTY MILLCREEK TOWNSHIP T10S R1W SECTION 10

SUMMARY OF ADDITIONAL RIGHT OF WAY REQUIRED

NO. OF STRUCTURE 0 NO. OF PROPERTY OWNERS 2 NO. OF TOTAL TAKES 0 NO. OF OWNERSHIPS WITH "P" ITEMS 0 STATE JOB NO. 028870 PID NO. 12827

PARCEL NO.	OWNER	SHEET NO.	OWNERS RECORD		AUDITOR'S PARCEL	RECORD AREA HECTARES (ACRES)	TOTAL P.R.O. HECTARES (ACRES)	GROSS TAKE HECTARES (ACRES)	P.R.O. IN TAKE HECTARES (ACRES)	NET TAKE HECTARES (ACRES)	NET RESIDUE HECTARES (ACRES)		TYPE FUND	REMARKS	AS ACQUIRED	
			VOLUME	PAGE							LEFT	RIGHT			BOOK	PAGE
1WD	MYERS, LELAND, PAUL E. STACEY	3	196	147	101-090-00-002.000	50.2307 (124.120)	0.1073 (0.265)	0.0999 (0.247)	0.0611 (0.151)	0.0388 (0.096)	50.0846 (123.759)		STATE		315	333
2WD	Lloyd E. Gerig Trust, Helen J. Gerig Trust, Thomas L. Gerig, Jean Gerig	3	299 267 299	279 183 283	101-100-00-003.000	45.8721 (113.350)	0.3078 (0.761)	0.0805 (0.199)	0.0456 (0.113)	0.0349 (0.086)	45.5294 (112.503)		STATE		315	567
2WD-1		3	314	1016		0.1174 (0.290)	0.0759 (0.188)	0.0346 (0.086)	0.0307 (0.076)	0.0039 (0.010)	0.0376 (0.093)		STATE		315	569

ALL MEASUREMENTS IN METRIC:
1 METER = 3.28083 FEET
AREAS ARE SHOWN IN HECTARES "ha"
1 HECTARE = 10,000 SQ. METERS OR 2.471 ACRES

REV.	DATE	DESCRIPTION
1	3-4-98	PARCEL CHANGED NAME & PARCEL NO. CHANGED 2WD TO 1WD. I ADDED VOL. & PAGE
1	12/23/97	CHANGED OWNER'S NAMES PARCELS 2 & 3 WD
1	12/23/97	ADDED 101-100-00-003.000 PARCEL 2 CHANGED AUD. PARCEL NO. ON PARCEL 1WD
DATE OF COMPLETION		

PID 12827
 STATE JOB NO. 028870
 FEDERAL PROJECT NO. NONE
 RIGHT-OF-WAY PLAN
 WIL-127-26-720(16.60)
 16 / 16