

O.D.O.T. DISTRICT 2 SURVEY OFFICE (USE ONLY)

PERSONNEL _____ REFERENCE NO. 10 D SHEET 2 OF 4

NOTES BARNHISEL DATE 6/24/92 ROUTE US 127
 H.C. VAN DUSEN WEATHER CLOUDY COUNTY WILLIAMS
 R.C. KUSZ TEMP. 65° TOWNSHIP PULASKI
 _____ SECTION 17
 _____ T 6 N R 3 E

TYPE MONUMENT P.K./WASHER

ON SURFACE - ~~BELOW~~ ON _____

LEFT - ☉ PAV'T - RIGHT ON _____

_____ TO _____ EDGE PAVEMENT

S.L.M. 206+01

Grid: Northing: _____ Easting: _____

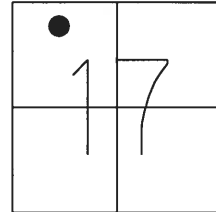

RECORD:
 ORIGIN UNKNOWN
 FD P.K.NAIL
 6/24/92, MB
 SET P.K./WASHER
 9/25/92, MB
 D.N.F.
 9/24/13, SDC

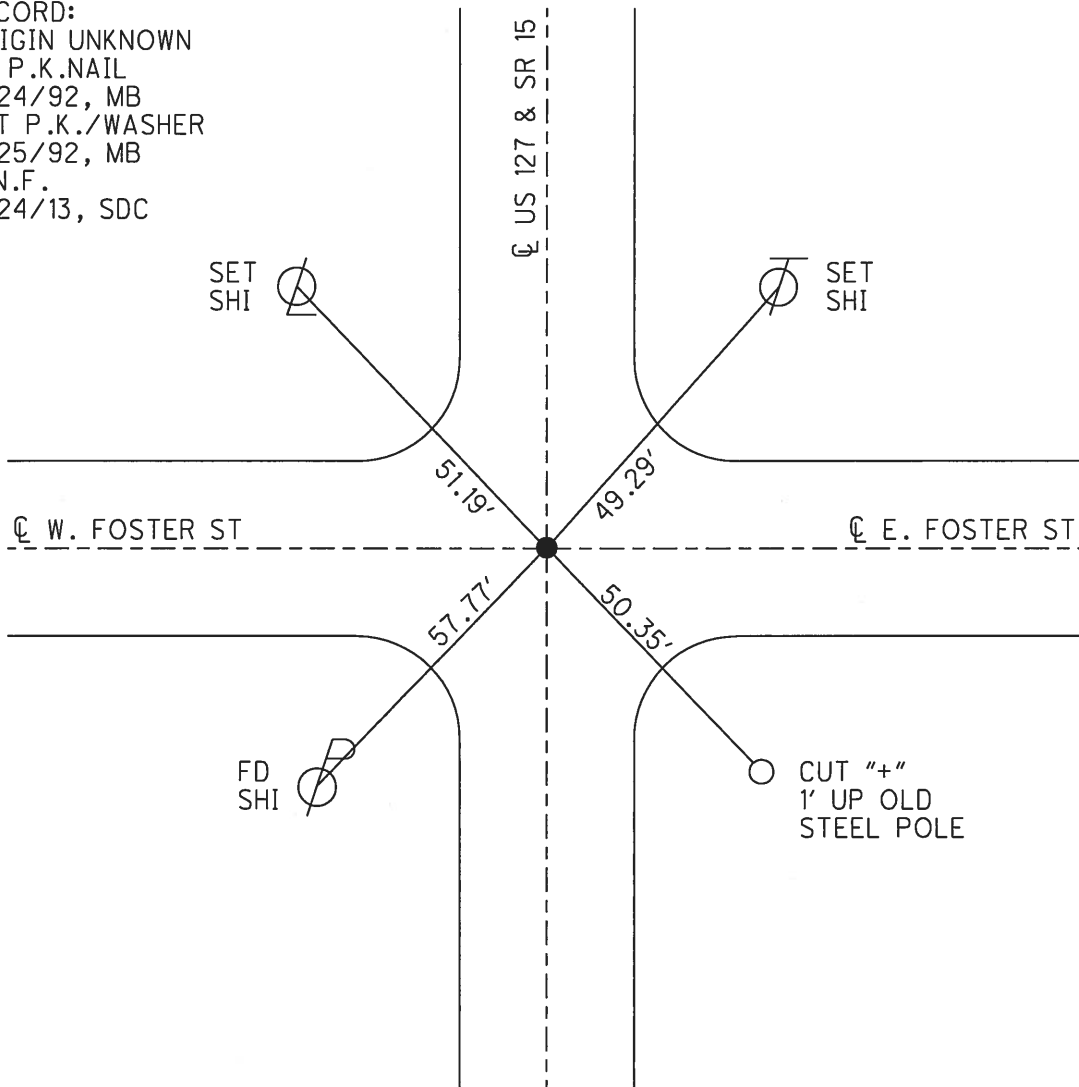

O.D.O.T. DISTRICT 2 SURVEY OFFICE

PERSONNEL

REFERENCE NO. 10 D

SHEET 21 OF 23

NOTES BARNHISEL

H.C. VAN DUSEN

R.C. KUSZ

BURNETT

DATE 6-24-92

WEATHER SUNNY

TEMP. +68°

ROUTE U.S. 127

COUNTY WILLIAMS

TOWNSHIP PULASKI

SECTION 17

T6 N R 3 E

ORIGINAL UNKNOWN

TYPE MONUMENT P.K. NAIL

ON SURFACE - BELOW YES

~~LEFT~~ - & PAV'T. - RIGHT YES

TO EDGE PAVEMENT

S.L.M. 206+01

on E & W

