

O.D.O.T. DISTRICT 2 SURVEY OFFICE (USE ONLY)

PERSONNEL _____ REFERENCE NO. 32 B SHEET 7 OF 32
 NOTES ROUSOS DATE 6/20/11 ROUTE US 127
 H.C. HARBUAGH WEATHER CLOUDY COUNTY WILLIAMS
 R.C. HOMAN TEMP. 72° TOWNSHIP BRADY
 _____ SECTION 32
 DWG BY MILLER PID 95864 T 8 N R 4 E

TYPE MONUMENT IPIN
~~ON SURFACE~~ - BELOW 2"
 OFFSET 0.6' TO RT EDGE PAVEMENT
 STATION: 847+38.22

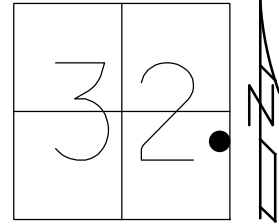

HORIZ.DATUM: NAD83 (2011) GEOID: GEOID 2012A
 GRID: NORTHING: 712463.419 EASTING: 1443410.840

RECORD: P.I.
 $\Delta=14^{\circ} 57' LT$
 2084.3' N. OF CR M
 FD IPIPE
 SET P.K./WASHER
 3/30/92
 FD IPIN
 6/20/11, DCH
 SET MAG/WASHER
 NEWREF112
 9/12/11, DCH
 FD MAG/WASHER
 REFB32
 9/6/16, JLL

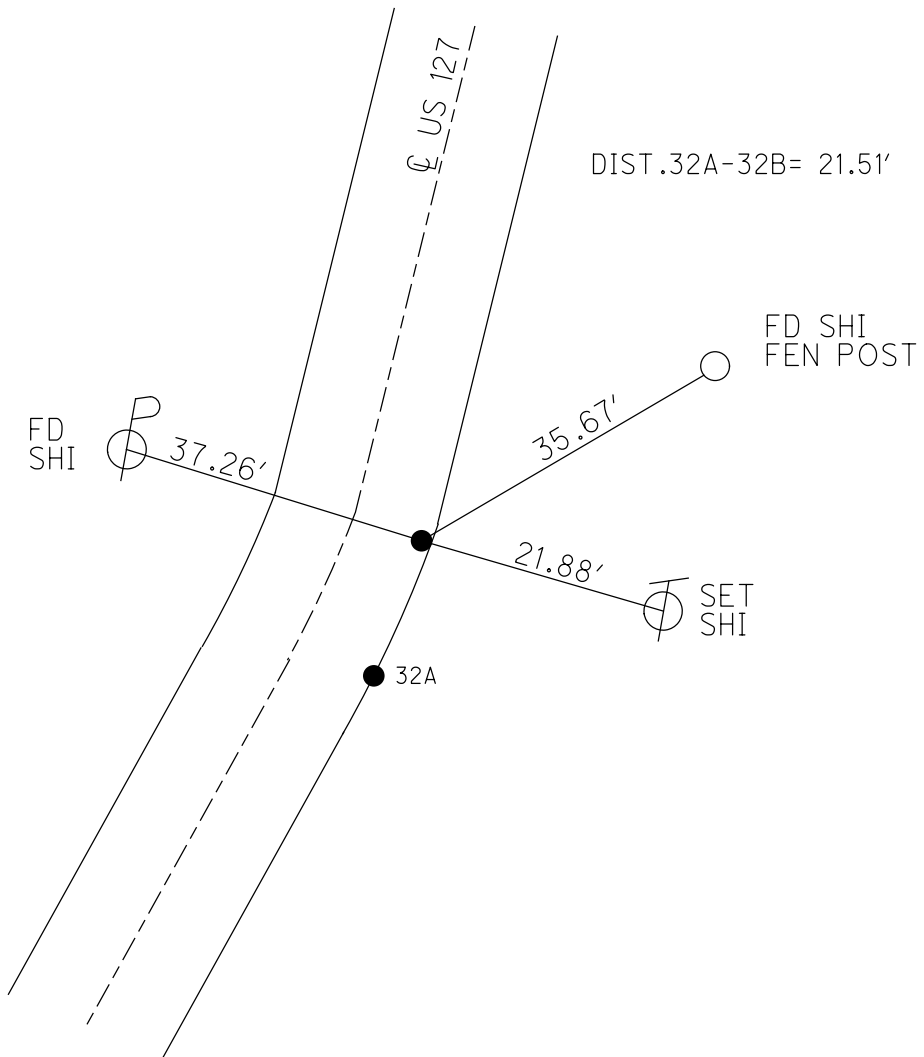

O.D.O.T. DISTRICT 2 SURVEY OFFICE (USE ONLY)

PERSONNEL _____ REFERENCE NO. 32B SHEET 6 OF 31
 NOTES ROUSOS DATE 6/20/11 ROUTE US 127
 H.C. HARBUAGH WEATHER CLOUDY COUNTY WILLIAMS
 R.C. HOMAN TEMP. 72° F TOWNSHIP BRADY
 _____ SECTION 32
 _____ T 8 N R 4 E

TYPE MONUMENT I PIN

~~ON SURFACE~~ - BELOW 2"

~~LEFT~~ - Q PAV'T - RIGHT -

0.6' RT TO RT EDGE PAVEMENT

S.L.M. 847+38.22

GRID: NORTHING: 712422.507 EASTING: 1443327.807

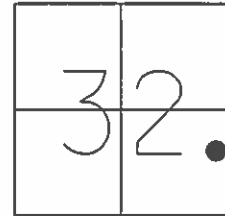

RECORD: P.I.
 $\Delta = 14^\circ 56.7' \text{ LT}$
 2084.3' N. OF CR M
 FD PIPE

SET P.K./WASHER
 3/30/92

SET MAG/WASHER
 GPS, NEWREF112
 9/12/11, DCH

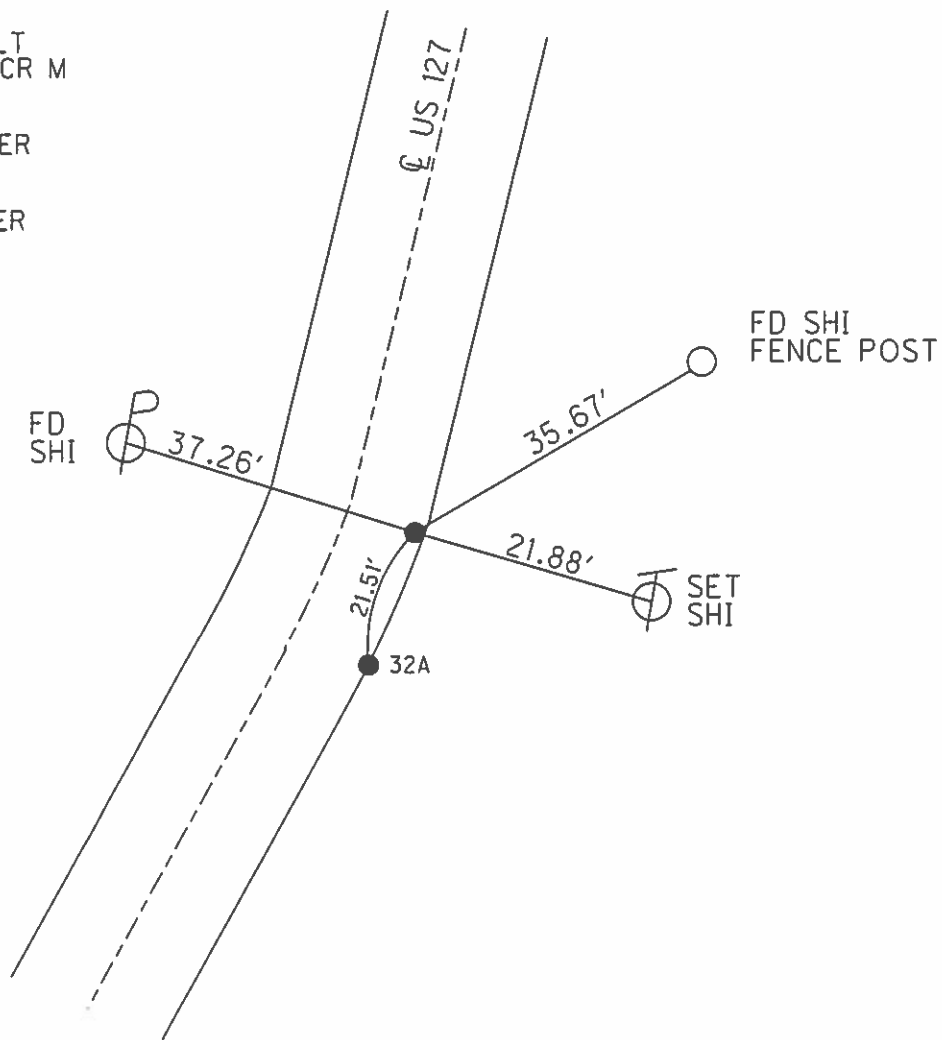

PERSONNEL TITLE PERSONNEL TITLE

Red Beach
W. Knape

COUNTY Williams

DATE May 1974

S. R. US 127

WEATHER

SEC. 32-33 Badly F&N TEMP.

DESCRIPTION

J.S. Headley's 1899 Angling Rd. Survey (Reconstructed)

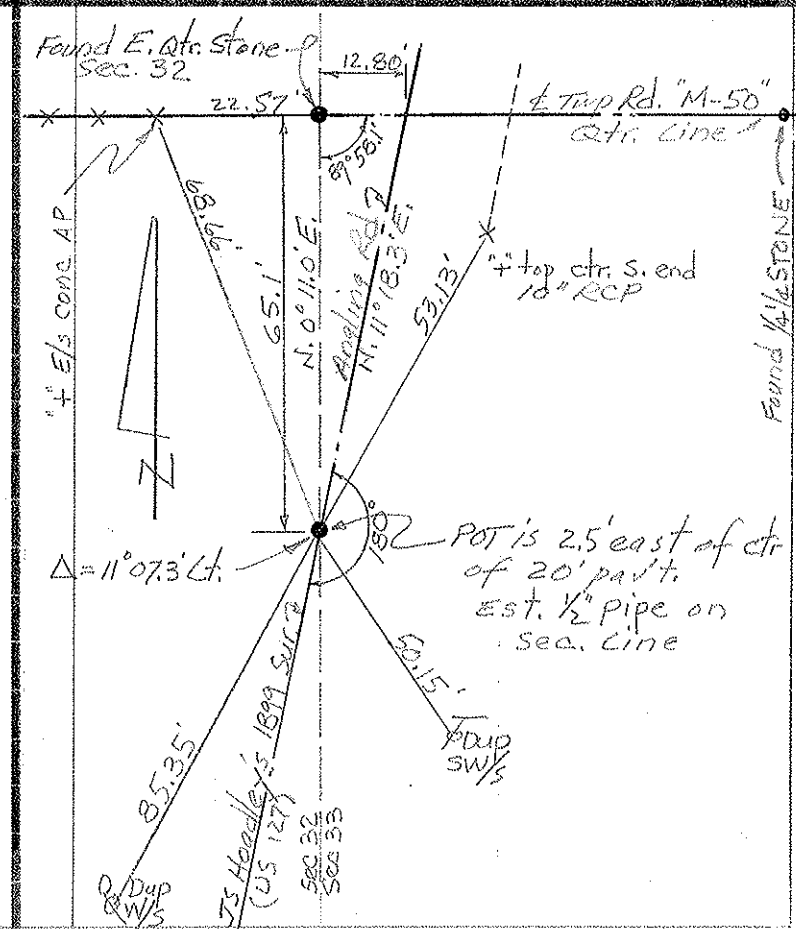
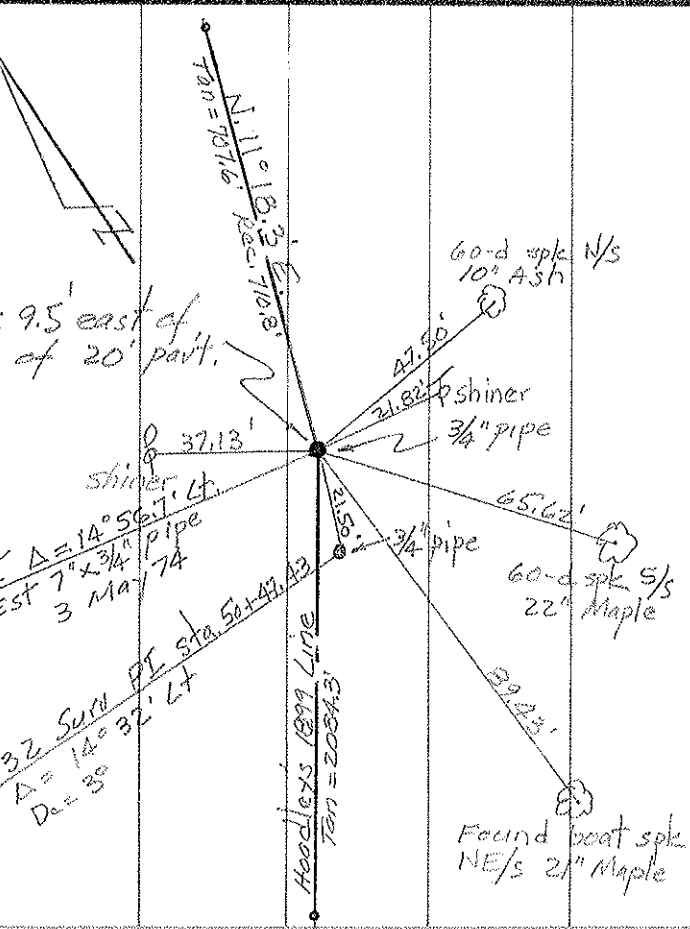
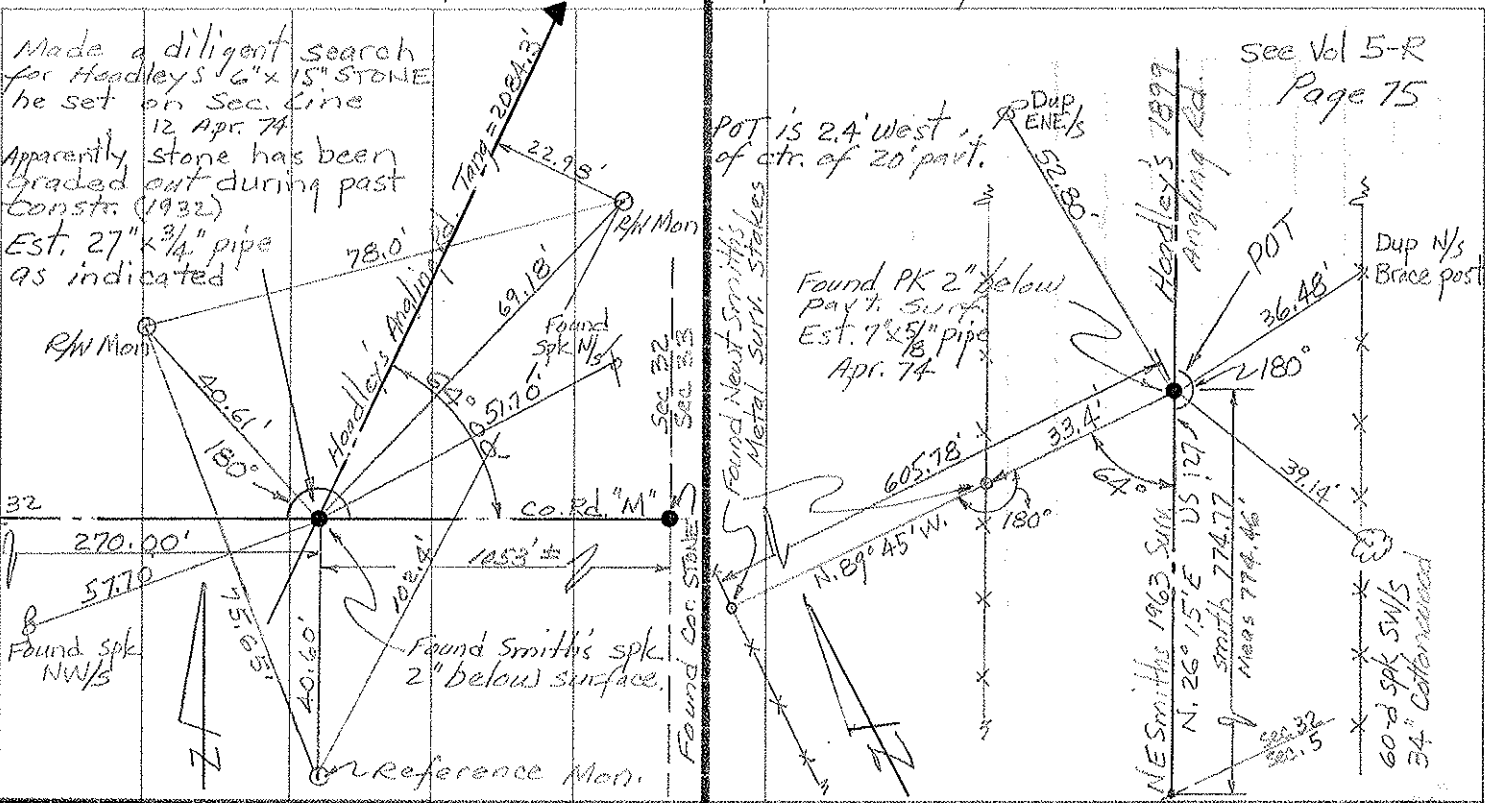

Meas. 1312.2'
S. 89° 44' E.

Twp Rd. * M-507
S. 89° 47.1' E

LEGEND

- A - Found recorded 1/4" STONE. Est. 1/2" pipe over STONE.
- B - Made diligent search for recorded STONE - Did not find. Found Smith's PK 2 1/2" below surface. Est. 3/4" pipe 270.00' east of "A" on Sec. Line AC, in lieu of the PK & the STONE "B"
- C - Found recorded cor. STONE. Est. 3/4" pipe over STONE.
- D - Made diligent search for recorded STONE - Did not find. Used 4" steel well casing pipe being used as an AP in E-W fence line.
- E - Found East Qtr. STONE (recorded) Sec. 32 T-8-N. Est. 3/4" pipe over Qtr. STONE.
- F - Est. 1/2" pipe on Sec. Line EC the recorded 65.1' south of "E".
- G - Est. 3/4" pipe the recorded 2084.3' NNEasterly from "B". $\Delta @ GBF = 14^\circ 56.7' Lt.$
- H & I - Found NE Smith's metal surv. stakes.
- J - Found NE Smith's lg. spk. - replaced with 1/2" pipe. Smith's lg spk "J" & 1/2" pipe are on line BG.

N. 0° 24.3' E.

Recorded 710.8'
Meas. 707.6' N. 11° 18.3' E.

S. 0° 11' W.

Computes 2632.93' from Sec. Cor. to qtr. cor.

Recorded 1388.35' 5.0° 11' W.

T.P. RW 7

OHIO TURNPIKE 7

T.P. RW 7

Red Beach
L. Newcomb, d. 16 Apr. 74
W. Krape
Apr - May 1974

Recorded 1462.9'

Computes 2633.32'

E 1/2, SE 1/4 Sec. 32 T-8-N R-4-E
BRADY TWP.

Total - 79.6271 Ac.
52.9745 Ac. West of US 127
26.6526 Ac. East of US 127

NE Smith's 1963 Line 7
N. 89° 45' W.
see Vol. 5-R p. 75

N. 89° 45' W.

Thomas & Pearl Watkins
5 Ac.
Vol. 233 p 525 (1971)

J.S. Hoedley's 1899
Meas. 774.46'
N. 26° 15' E.

Arading Road (US 127)
2084.3' Recorded in Meas.

Recorded 64°
Rec. & Meas.

Co. Rd. "M" - P

Meas. 1322.5' N. 89° 45' W.

Sec. 32
Sec. 5

Sec. 33
Sec. 4

T-8-N
T-7-N

