

O.D.O.T. DISTRICT 2 SURVEY OFFICE (USE ONLY)

PERSONNEL

REFERENCE NO. 33 A

SHEET 8 OF 32

NOTES ROUSOS
 H.C. HARBUAGH
 R.C. HOMAN

DATE 6/20/11
 WEATHER CLOUDY
 TEMP. 72°

ROUTE US 127
 COUNTY WILLIAMS
 TOWNSHIP BRADY
 SECTION 32

DWG BY MILLER PID 95864

T 8 N R 4 E

TYPE MONUMENT R.R. SPIKE

~~ON SURFACE~~ - BELOW 2"

OFFSET \bar{C} PAVEMENT 2.46' ~~LT~~ : RT

- TO - EDGE PAVEMENT

STATION: 854+45.07

HORZ. DATUM: NAD83 (2011)

GEOID: GEOID 2012A

GRID: NORTHING: 713155.657

EASTING: 1443557.866

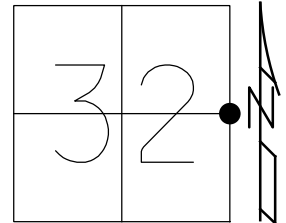

RECORD:
 POINT IS ON \bar{C} US 127,
 IS N-S SECTION 32 LINE
 $\Delta=11^{\circ} 07' LT$
 "HOADLEY'S LINE 1899"
 SET P.K./WASHER
 3/30/92
 FD R.R. SPIKE
 2" DOWN
 6/22/11, DCH
 SET MAG/WASHER
 NEWREF115
 9/23/11, DCH
 FD MAG/WASHER
 REFA33
 9/6/16, JLL

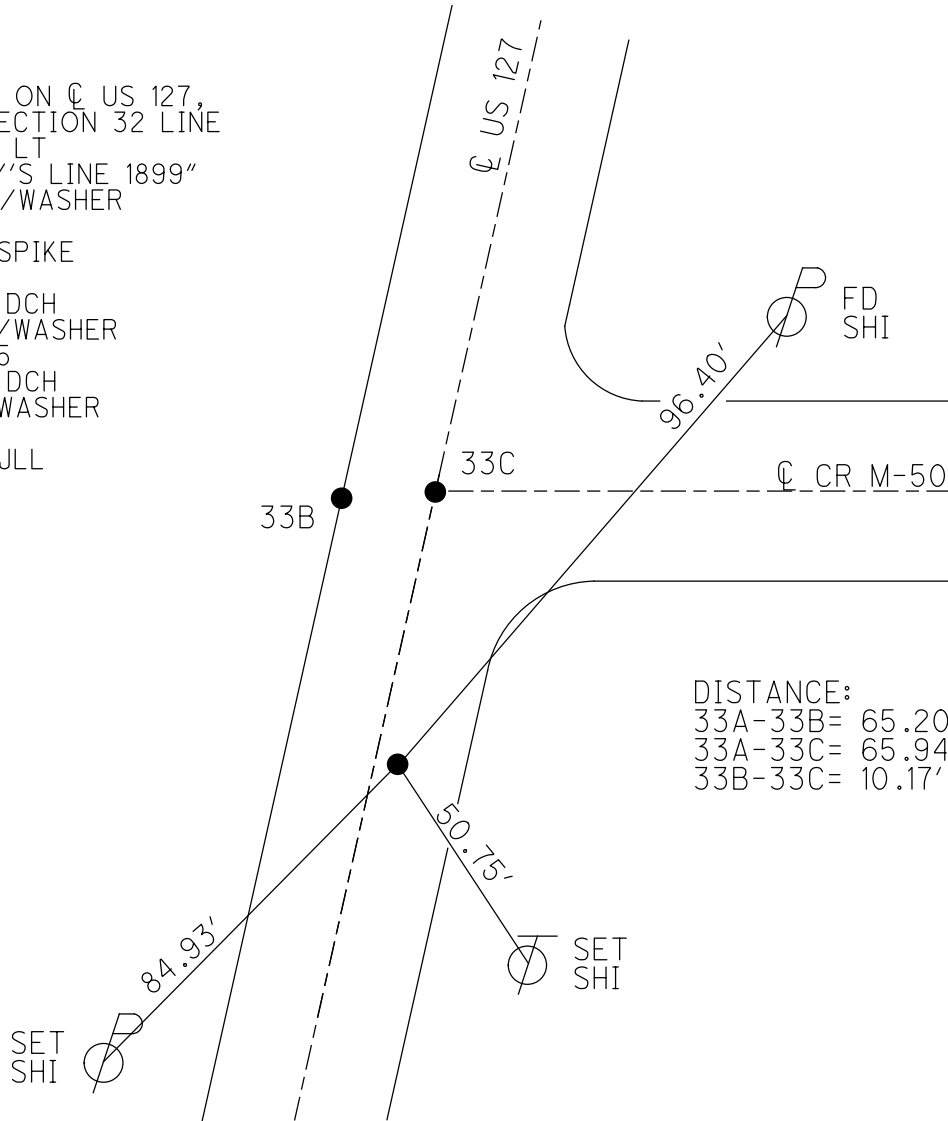

DISTANCE:
 33A-33B= 65.20'
 33A-33C= 65.94'
 33B-33C= 10.17'

O.D.O.T. DISTRICT 2 SURVEY OFFICE (USE ONLY)

PERSONNEL _____ REFERENCE NO. 33 A SHEET 7 OF 31
 NOTES ROUSOS DATE 6/22/11 ROUTE US 127
 H.C. HARBUAGH WEATHER CLOUDY COUNTY WILLIAMS
 R.C. HOMAN TEMP. 58° F TOWNSHIP BRADY
 _____ SECTION 32
 _____ T 8 N R 4 E

TYPE MONUMENT R.R. SPIKE
~~ON SURFACE~~ - BELOW 2"
~~LEFT~~ - Q PAV'T - RIGHT 2.46'
 _____ TO _____ EDGE PAVEMENT
 S.L.M. 854+45.07
 GRID: NORTHING: 713114.706 EASTING: 1443474.784

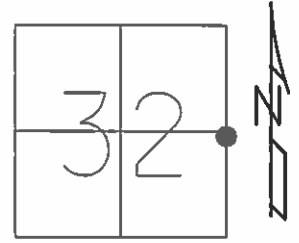

RECORD:
 POINT IS ON Q US 127,
 IS N-S SECTION 32 LINE
 $\Delta = 11^{\circ}07'$ LT
 "HOADLEY'S LINE 1899"

SET P.K./WASHER
 3/30/92

SET MAG/WASHER
 GPS, NEWREF115
 9/23/11, DCH

DISTANCE:
 33A-33B= 65.20'
 33A-33C= 65.94'
 33B-33C= 10.17'

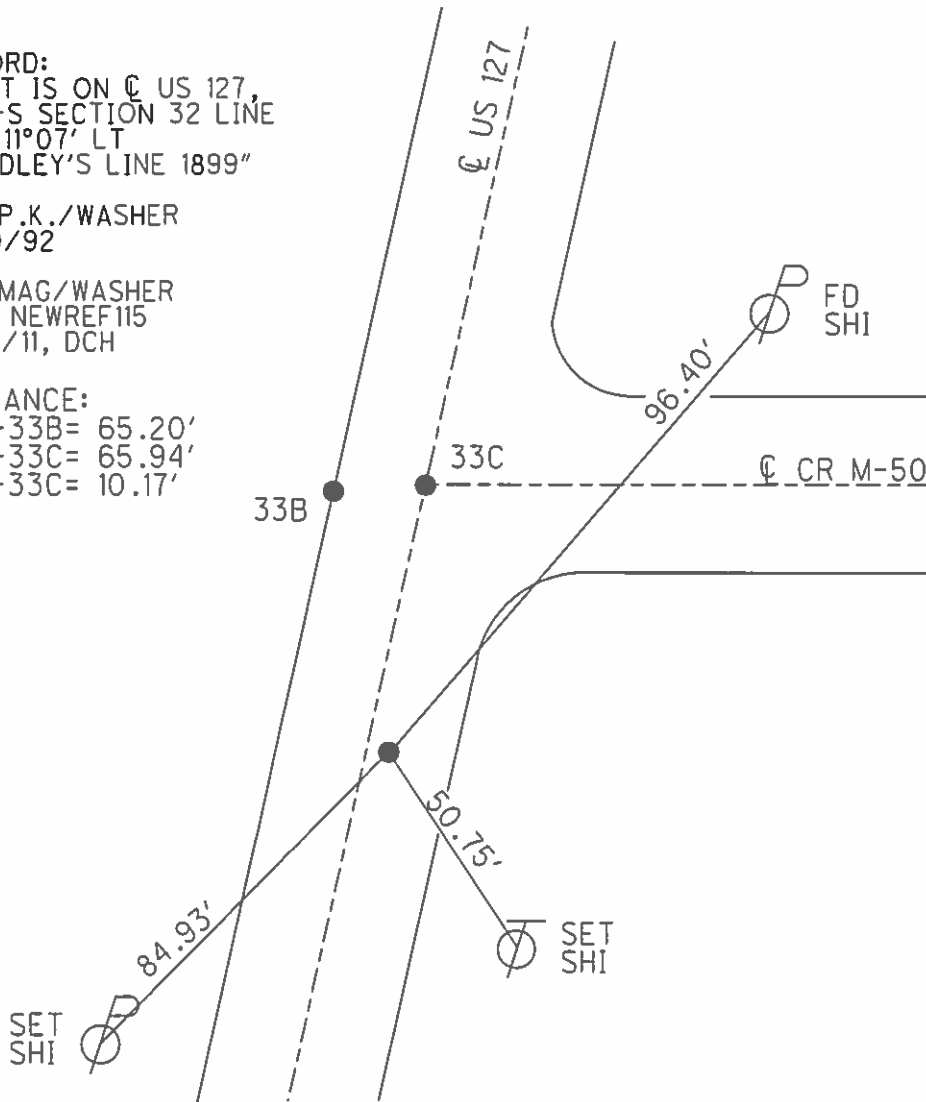

PERSONNEL TITLE PERSONNEL TITLE

Red Beach
W. Knape

COUNTY Williams DATE 16 May 1974

S. R. Twp. Rd. # M-50 WEATHER _____

SEC. 34 Brady T-8-N R-4-E TEMP. _____

DESCRIPTION CONTROL POINTS JOB NO. _____

LEFT CENTER LINE RIGHT

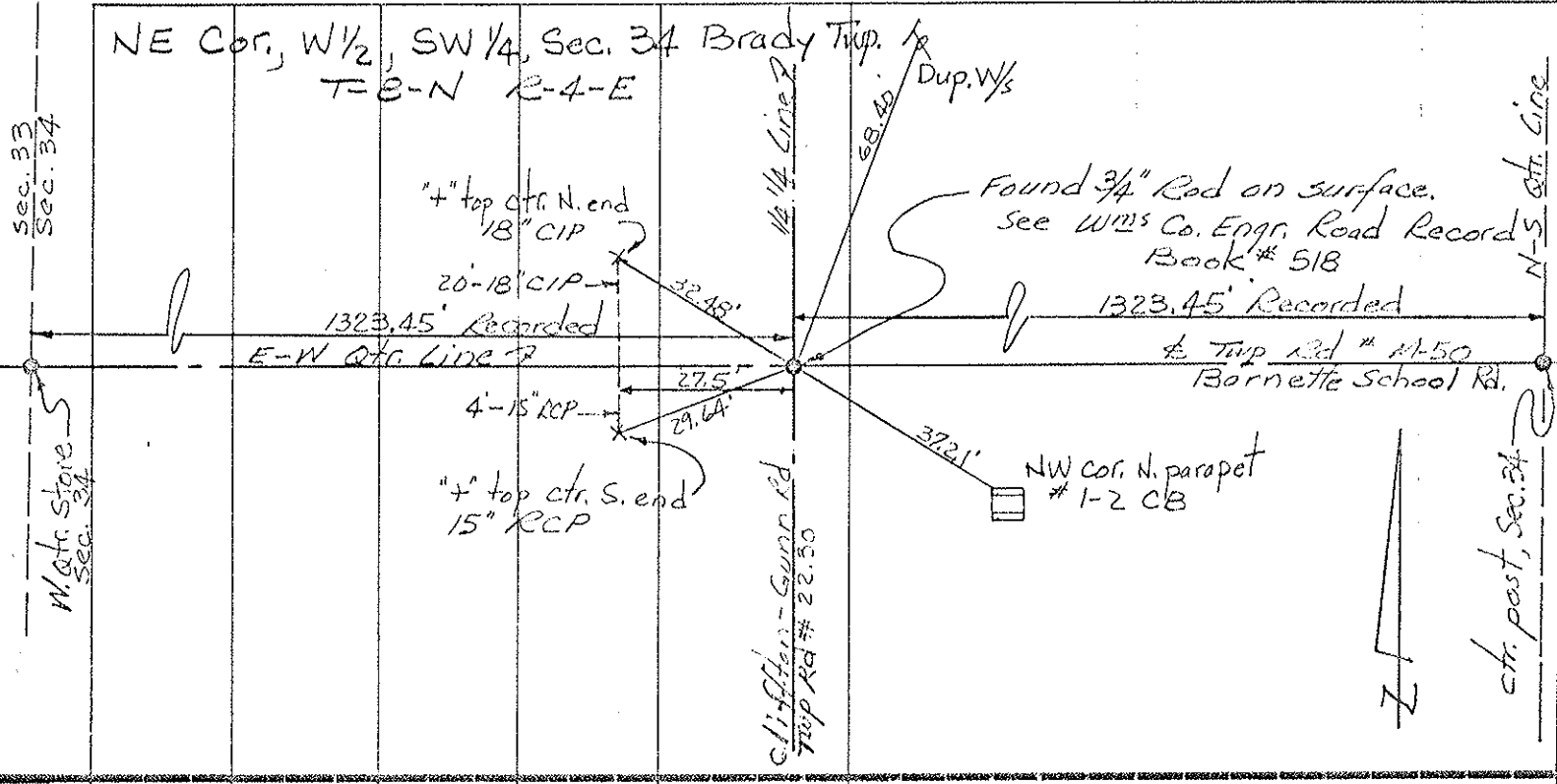

ctr Post, Sec. 34, T-8-N R-4-E Brady Twp.

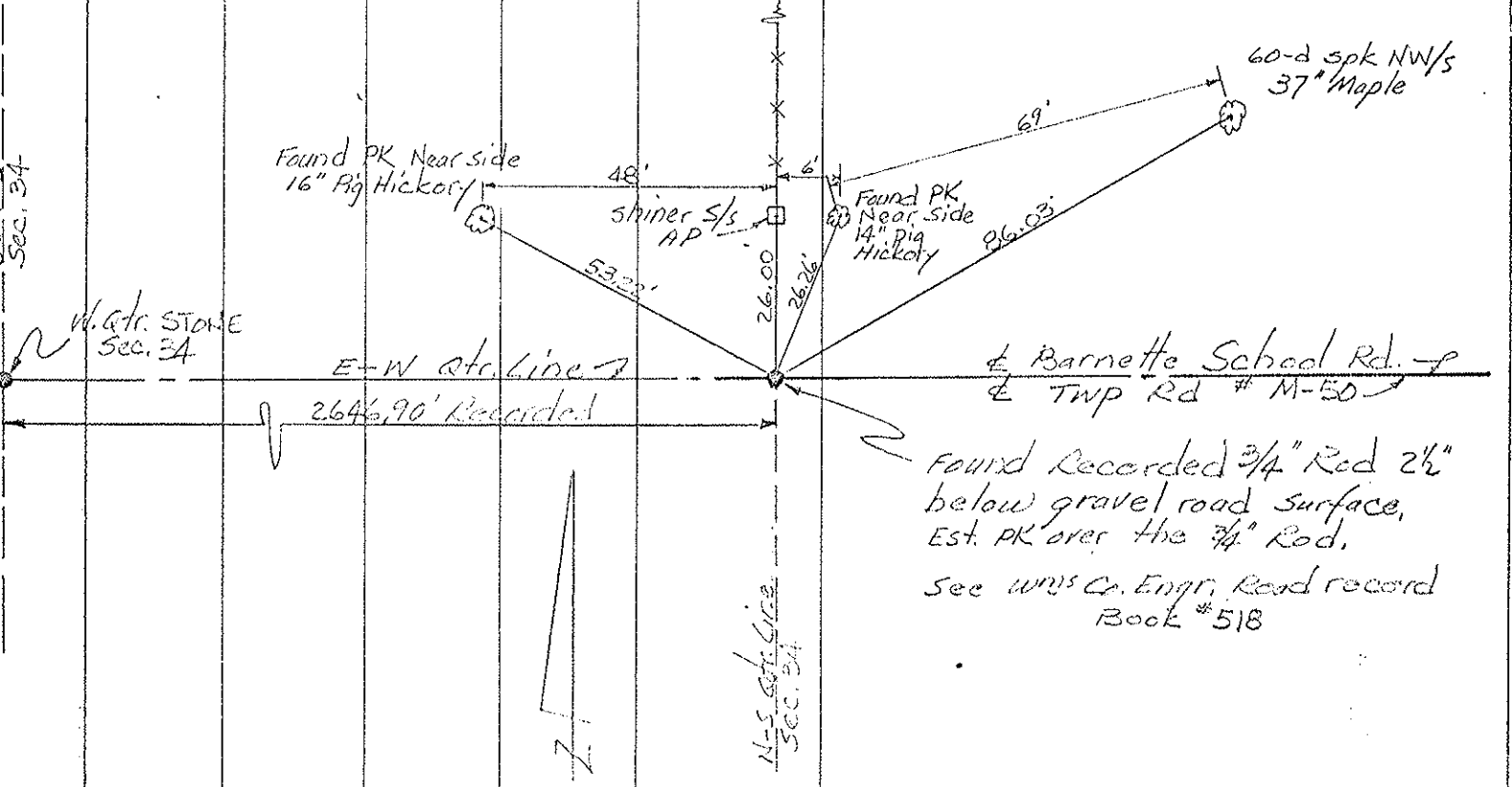

Meas. 1312.2'
S. 89° 44' E.

LEGEND

- A - Found recorded 1/4" STONE. Est. 1/2" pipe over STONE.
- B - Made diligent search for recorded STONE - Did not find. Found Smith's PK 2 1/2" below surface. Est. 3/4" pipe 270.00' east of "A" on Sec. Line AC, in lieu of the PK & the STONE "B"
- C - Found recorded cor. STONE. Est. 3/4" pipe over STONE.
- D - Made diligent search for recorded STONE - Did not find. Used 4" steel well casing pipe being used as an AP in E-W fence line.
- E - Found East Qtr. STONE (recorded) Sec. 32 T-8-N Est. 3/4" pipe over Qtr. STONE.
- F - Est. 1/2" pipe on Sec. Line EC the recorded 65.1' south of "E"
- G - Est. 3/4" pipe the recorded 2084.3' NNEasterly from "B" $\Delta @ GBF = 14^\circ 56.7' Lt.$
- H & I - Found NE Smith's metal surv. stakes.
- J - Found NE Smith's lg. spk. - replaced with 1/2" pipe. Smith's lg spk "J" & 1/2" pipe are on line BG.

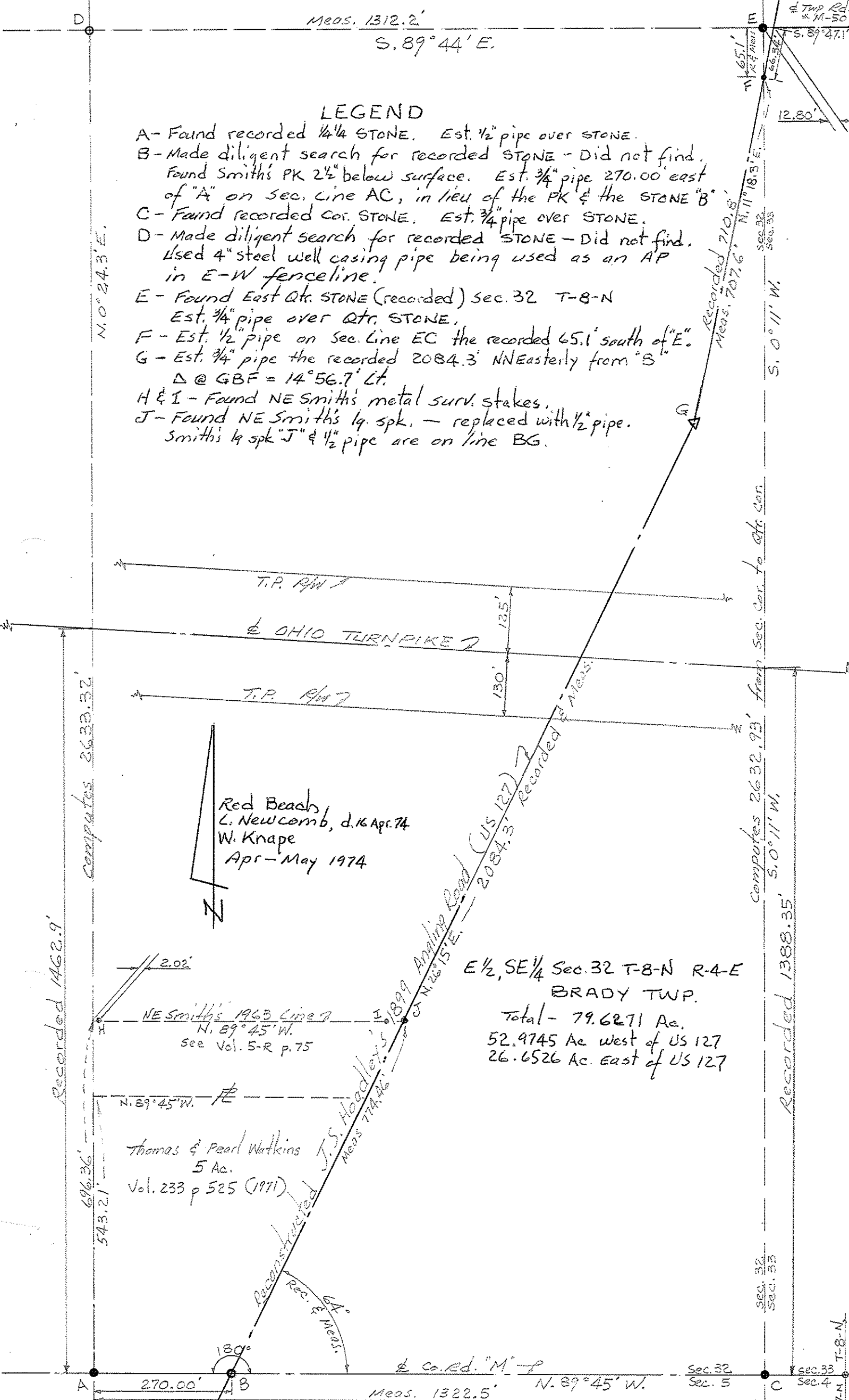

N. 0° 24.3' E.

Recorded 710.8'
Meas. 707.6' N. 11° 18.3' E.

S. 0° 11' W.

Computes 2632.93' from Sec. Cor. to qtr. cor.
S. 0° 11' W.

Recorded 1388.35'

Recorded 1462.9'

Computes 2633.32'

E 1/2, SE 1/4 Sec. 32 T-8-N R-4-E
BRADY TWP.

Total - 79.6271 Ac.
52.9745 Ac. West of US 127
26.6526 Ac. East of US 127

NE Smith's 1963 Line 7
N. 89° 45' W.
see Vol. 5-R p. 75

Thomas & Pearl Watkins
5 Ac.
Vol. 233 p 525 (1971)

J. S. Hoadley's 1899
Meas. 774.46'
N. 26° 15' E.

Recorded in Meas.
2084.3' (US 127)

Co. Rd. "M" -
Meas. 1322.5' N. 89° 45' W.

Sec. 32
Sec. 5
Sec. 33
Sec. 4
T-8-N