

O.D.O.T. DISTRICT 2 SURVEY OFFICE (USE ONLY)

PERSONNEL

REFERENCE NO. 33 B

SHEET 9 OF 32

NOTES ROUSOS
 H.C. HARBUAGH
 R.C. HOMAN

DATE 6/20/11
 WEATHER CLOUDY
 TEMP. 58°

ROUTE US 127
 COUNTY WILLIAMS
 TOWNSHIP BRADY
 SECTION 32

DWG BY MILLER PID 95864

T 8 N R 4 E

TYPE MONUMENT IPIN

~~ON SURFACE~~ - BELOW 4"

OFFSET \varnothing PAVEMENT -- ~~LT~~ : RT

ON TO LT EDGE PAVEMENT

STATION: 855+11.01

HORZ. DATUM: NAD83 (2011)

GEOID: GEOID 2012A

GRID: NORTHING: 713220.809

EASTING: 1443558.631

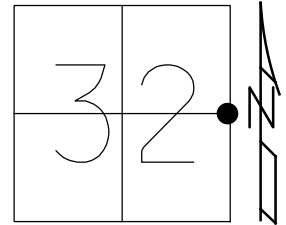

RECORD:
 POINT IS E. 1/4 COR.
 SECTION 32
 FD SM. R.R. SPIKE
 SET PK/WASHER
 3/30/92
 FD IPIN
 4" BELOW
 6/22/11, DCH
 SET MAG/WASHER
 GPS, NEWREF114
 9/23/11, DCH
 FD MAG/WASHER
 REFB33
 9/6/16, JLL

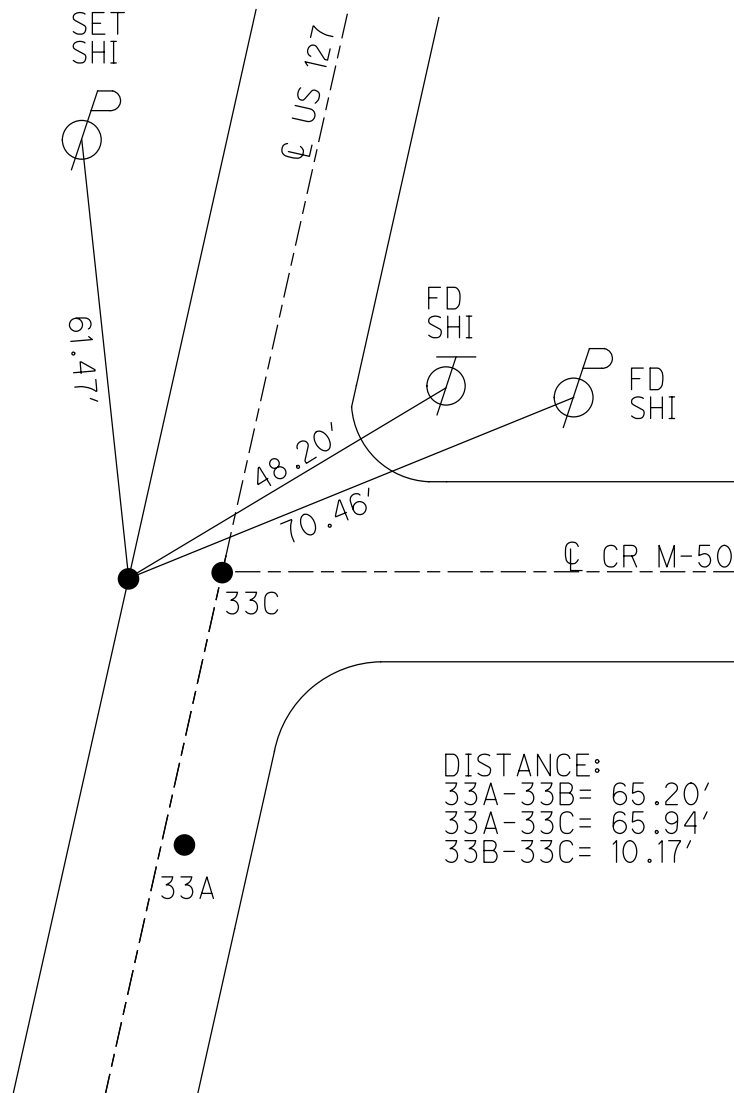

DISTANCE:
 33A-33B= 65.20'
 33A-33C= 65.94'
 33B-33C= 10.17'

O.D.O.T. DISTRICT 2 SURVEY OFFICE (USE ONLY)

PERSONNEL _____ REFERENCE NO. 33 B SHEET 8 OF 31
 NOTES ROUSOS DATE 6/22/11 ROUTE US 127
 H.C. HARBUAGH WEATHER CLOUDY COUNTY WILLIAMS
 R.C. HOMAN TEMP. 58° F TOWNSHIP BRADY
 _____ SECTION 32
 _____ T 8 N R 4 E

TYPE MONUMENT IPIN
~~ON SURFACE~~ - BELOW 4"
 LEFT - Q PAV'T - ~~RIGHT~~ _____
ON TO LT EDGE PAVEMENT
 S.L.M. 855+11.01
 GRID: NORTHING: 713179.898 EASTING: 1443475.565

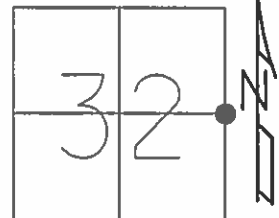

RECORD:
 POINT IS E. 1/4 COR.
 SECTION 32
 FD SM.R.R.SPIKE

SET P.K./WASHER
 3/30/92

SET MAG/WASHER
 GPS, NEWREF114
 9/23/11, DCH

DISTANCE:
 33A-33B= 65.20'
 33A-33C= 65.94'
 33B-33C= 10.17'

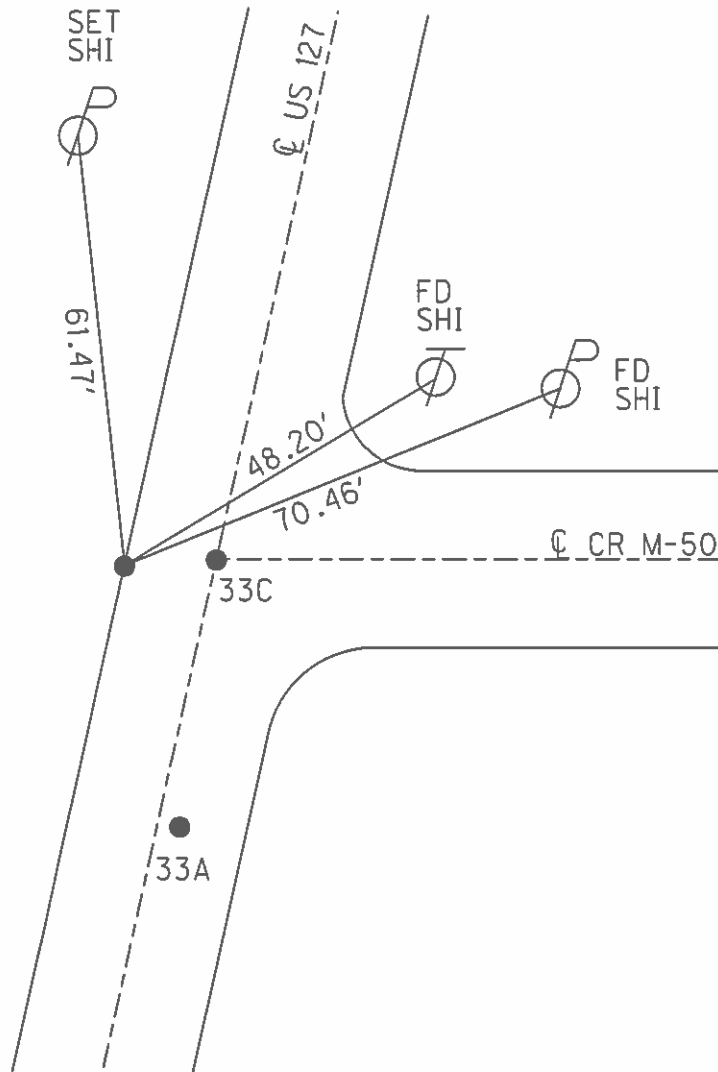

PERSONNEL TITLE PERSONNEL TITLE

Red Beach
W. Knape

COUNTY Williams DATE 16 May 1974

S. R. Twp. Rd. # M-50 WEATHER _____

SEC. 34 Brady T-8-N R-4-E TEMP. _____

DESCRIPTION CONTROL POINTS JOB NO. _____

LEFT CENTER LINE RIGHT

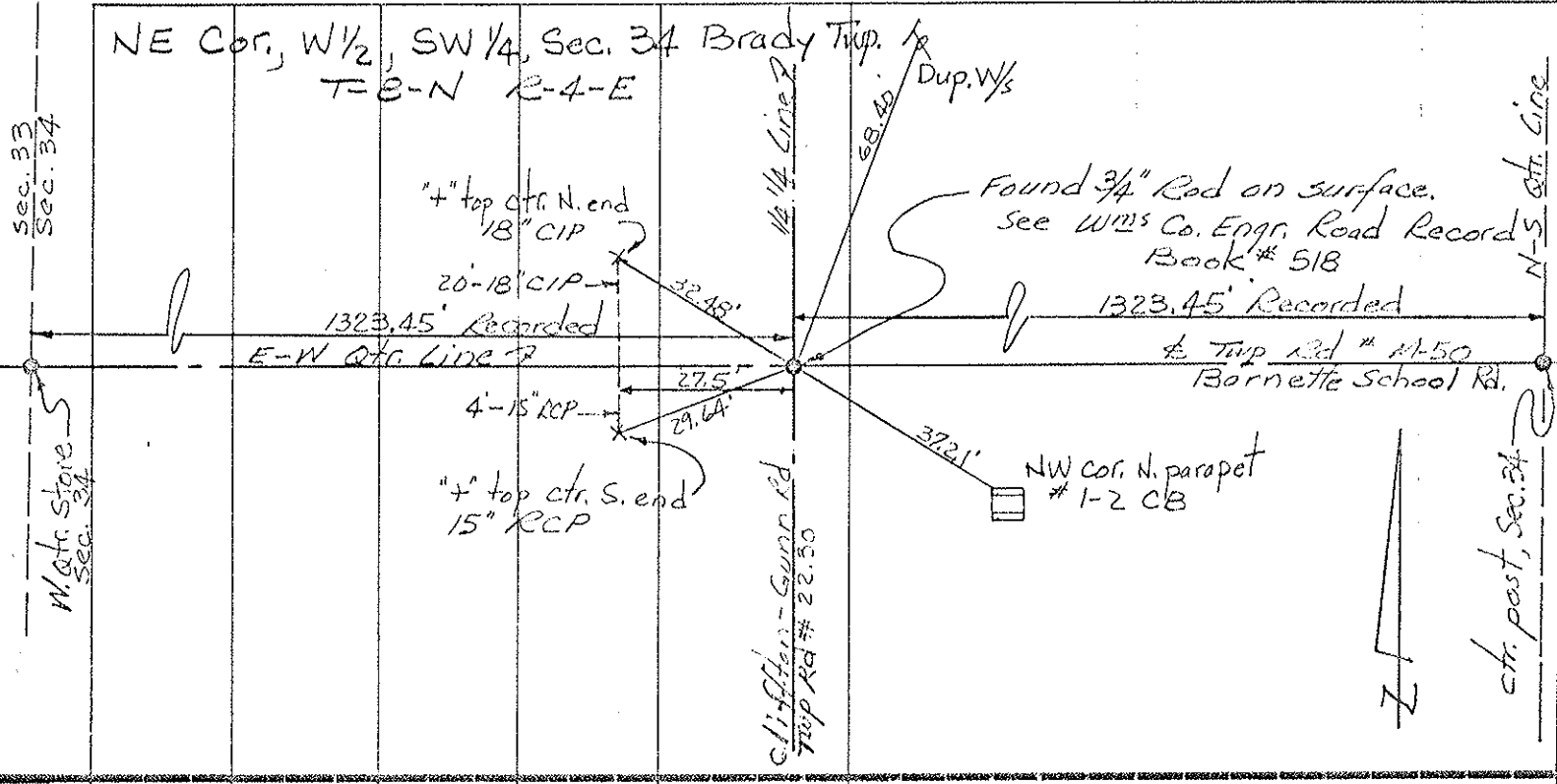

ctr. Post, Sec. 34, T-8-N R-4-E Brady Twp.

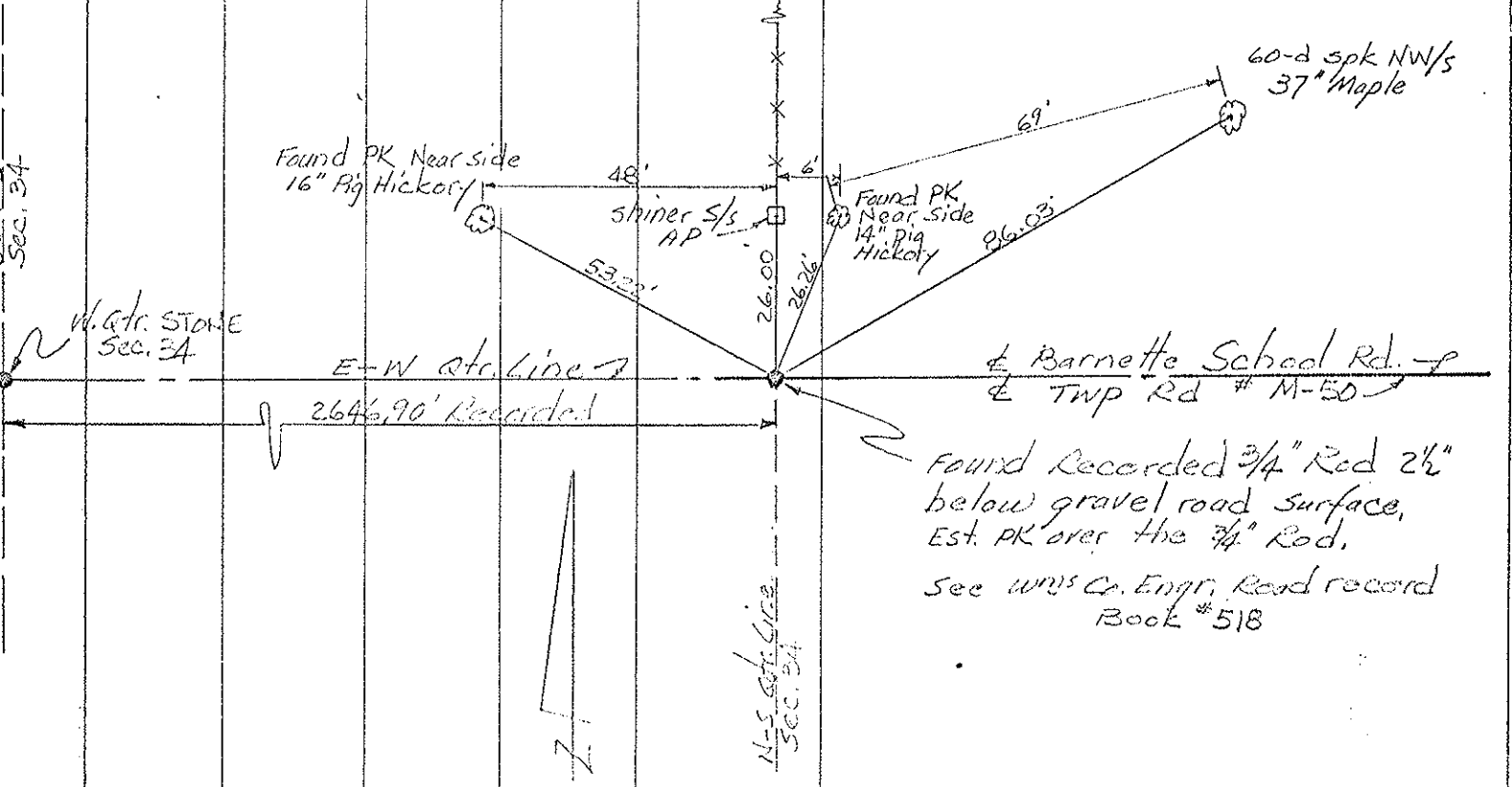

PERSONNEL TITLE PERSONNEL TITLE

Red Beach
W. Knape

COUNTY Williams

DATE Apr.-May '74

S. R. US 127

WEATHER

SEC. Brady Sec. 32-33 T-8-N TEMP

DESCRIPTION

CONTROL POINTS

JOB NO.

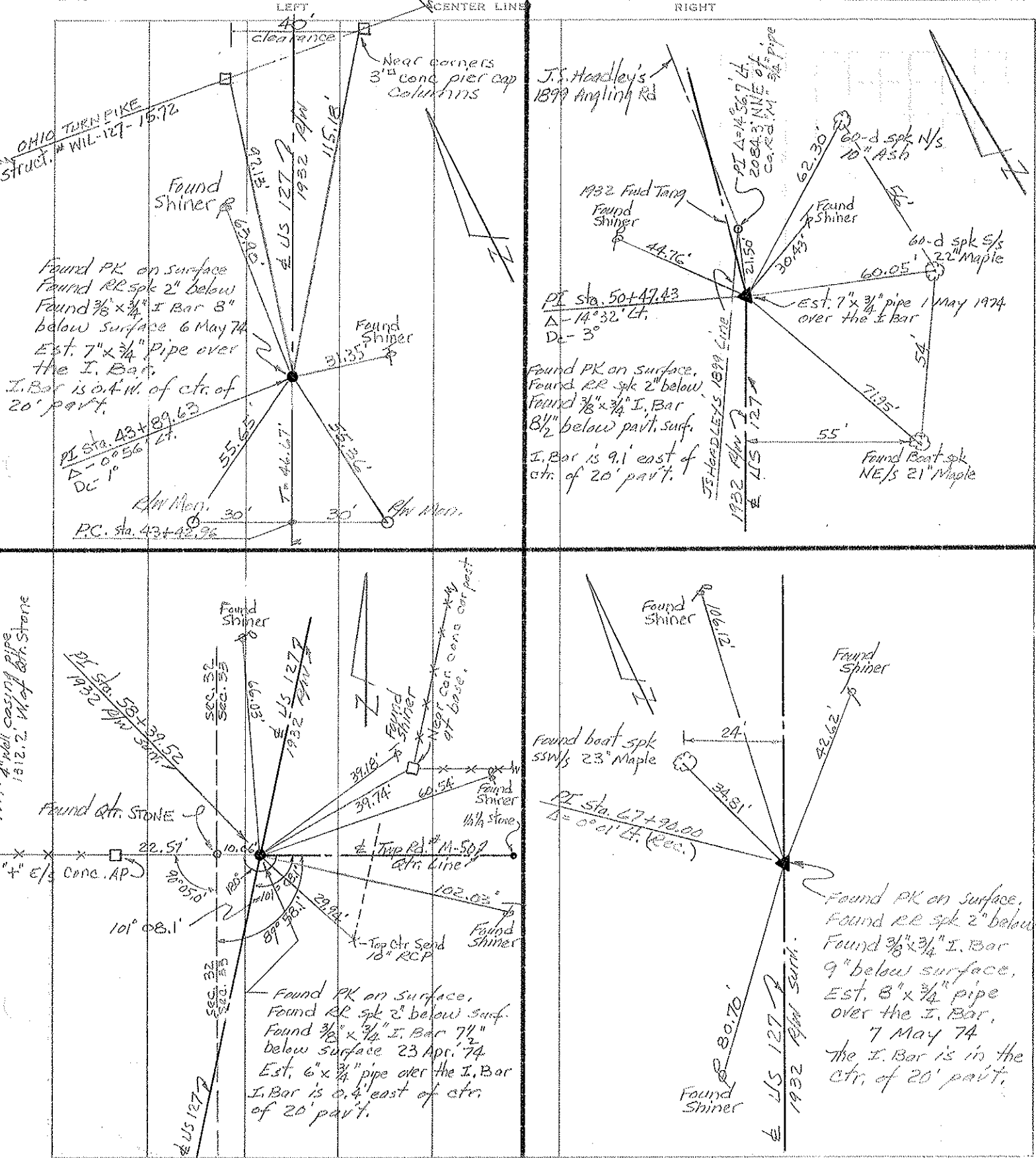

PERSONNEL TITLE PERSONNEL TITLE

Red Beach
W. Knappe

COUNTY Williams DATE Apr. 1974

S. R. Twp Rd # M-50 WEATHER

SEC. 33 Brady T-8-N TEMP.

DESCRIPTION CONTROL POINTS LEFT CENTER LINE RIGHT JOB NO.

NW Cor., E 1/2, SE 1/4, Sec. 33 Brady Twp, T-8-N R-4-E

The 1/4 1/4 STONE "B" is 2" south of ctr. line "AC"

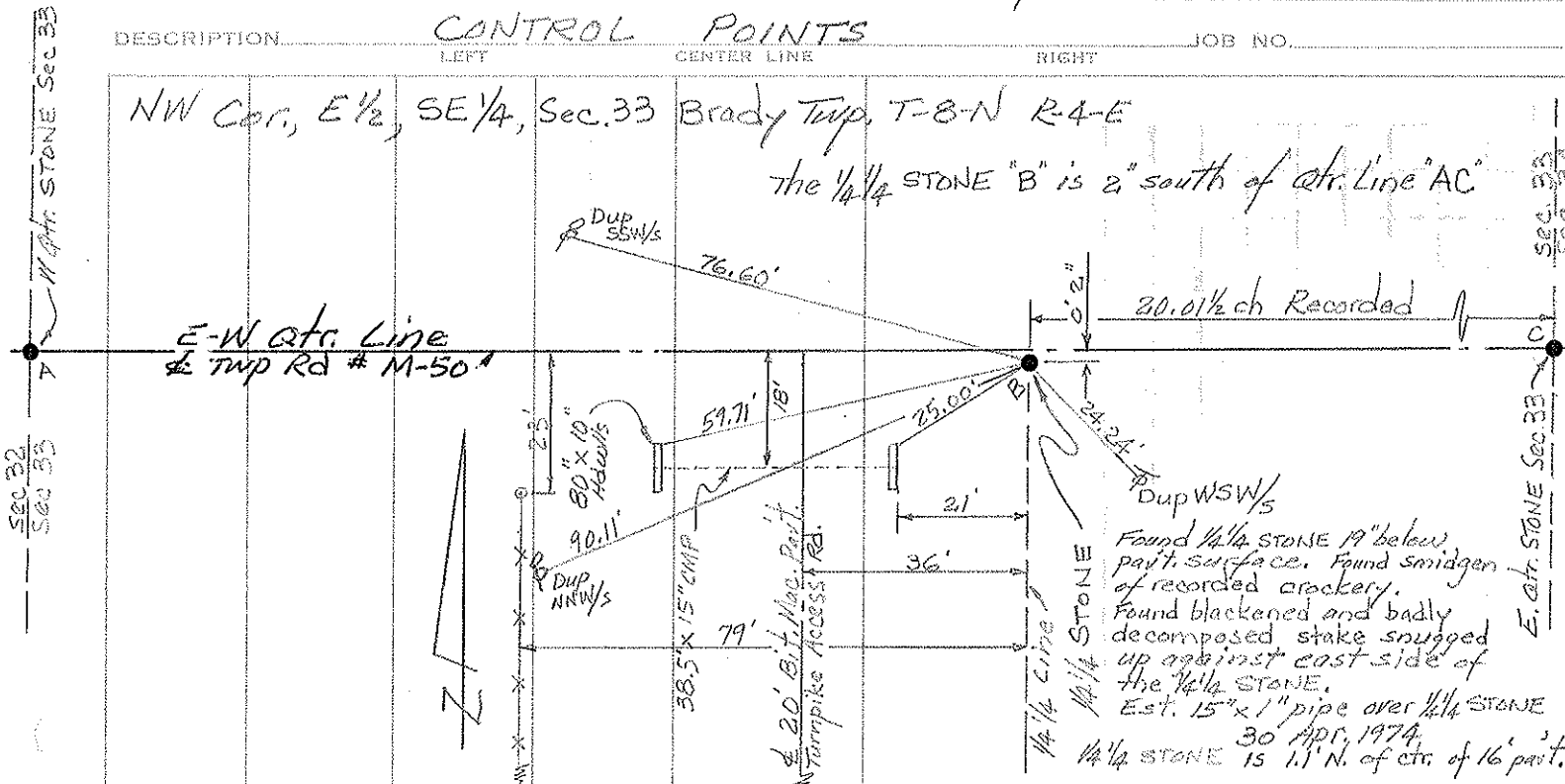

E. Qtr STONE Sec. 33 T-8-N R-4-E Brady Twp.
W. Qtr. STONE Sec. 34

LEGEND

- ABC - Found 3/8" I. Rods est. 3-22-72 WDS. WWS Co Engr. office
- D - Found recorded Qtr. STONE from Co. Witnesses
- E - Found 21" x 3/4" Rod on surface as shown below. Did not disturb the iron rod,

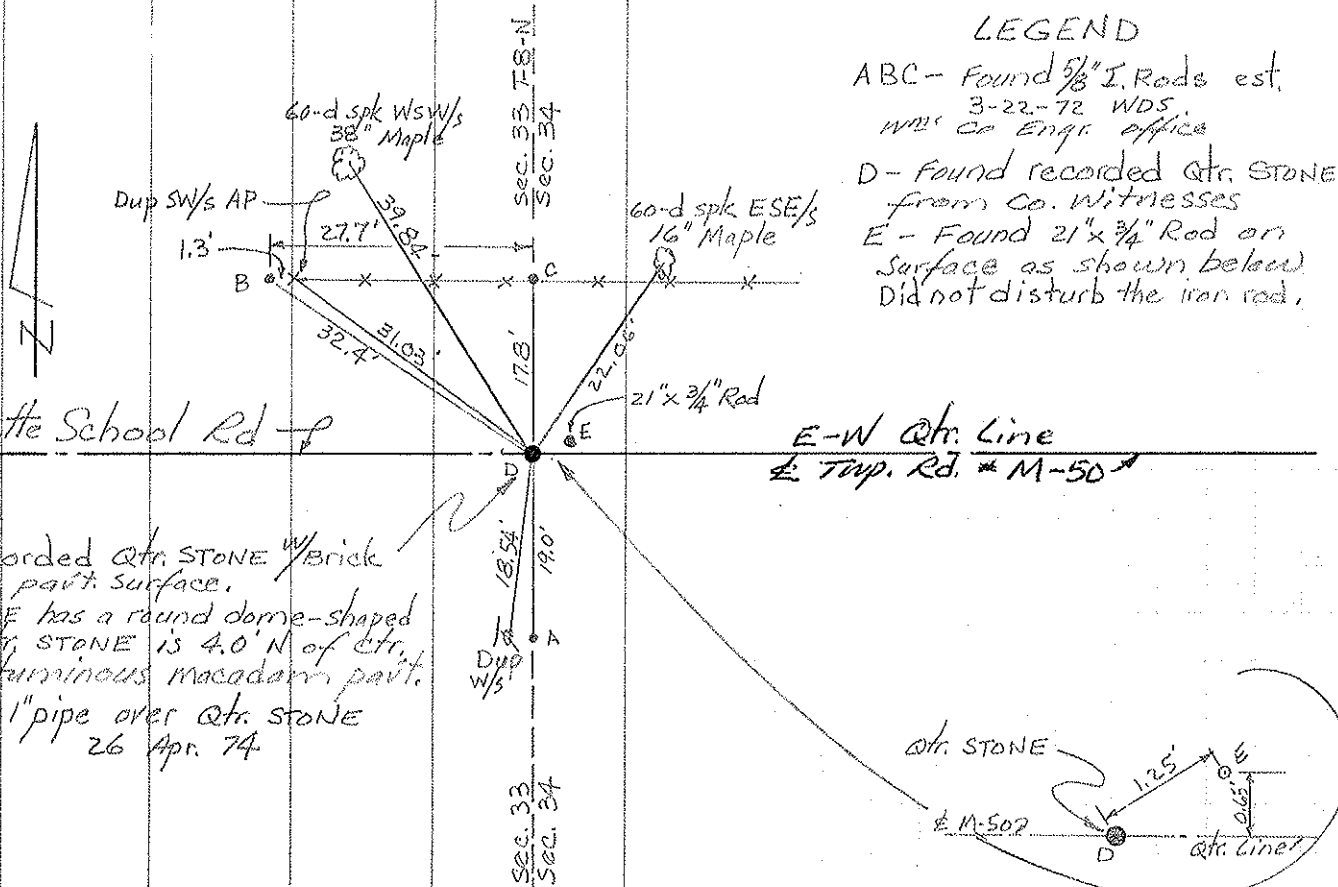

Found recorded Qtr. STONE w/brick 12" below part. surface. Qtr. STONE has a round dome-shaped top. Qtr. STONE is 4.0' N of ctr. of 14' bituminous macadam part. Est. 11" x 1" pipe over Qtr. STONE 26 Apr. 74

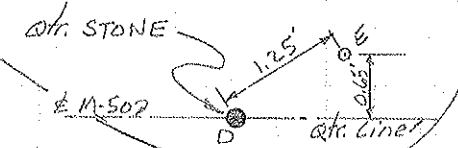

PERSONNEL TITLE PERSONNEL TITLE

Red Beach
W. Knappe

COUNTY Williams DATE Apr. 1974

S. R. Twp Rd # M-50 WEATHER _____

SEC. 33 Brady T-8-N TEMP _____

DESCRIPTION CONTROL POINTS JOB NO. _____

LEFT CENTER LINE RIGHT

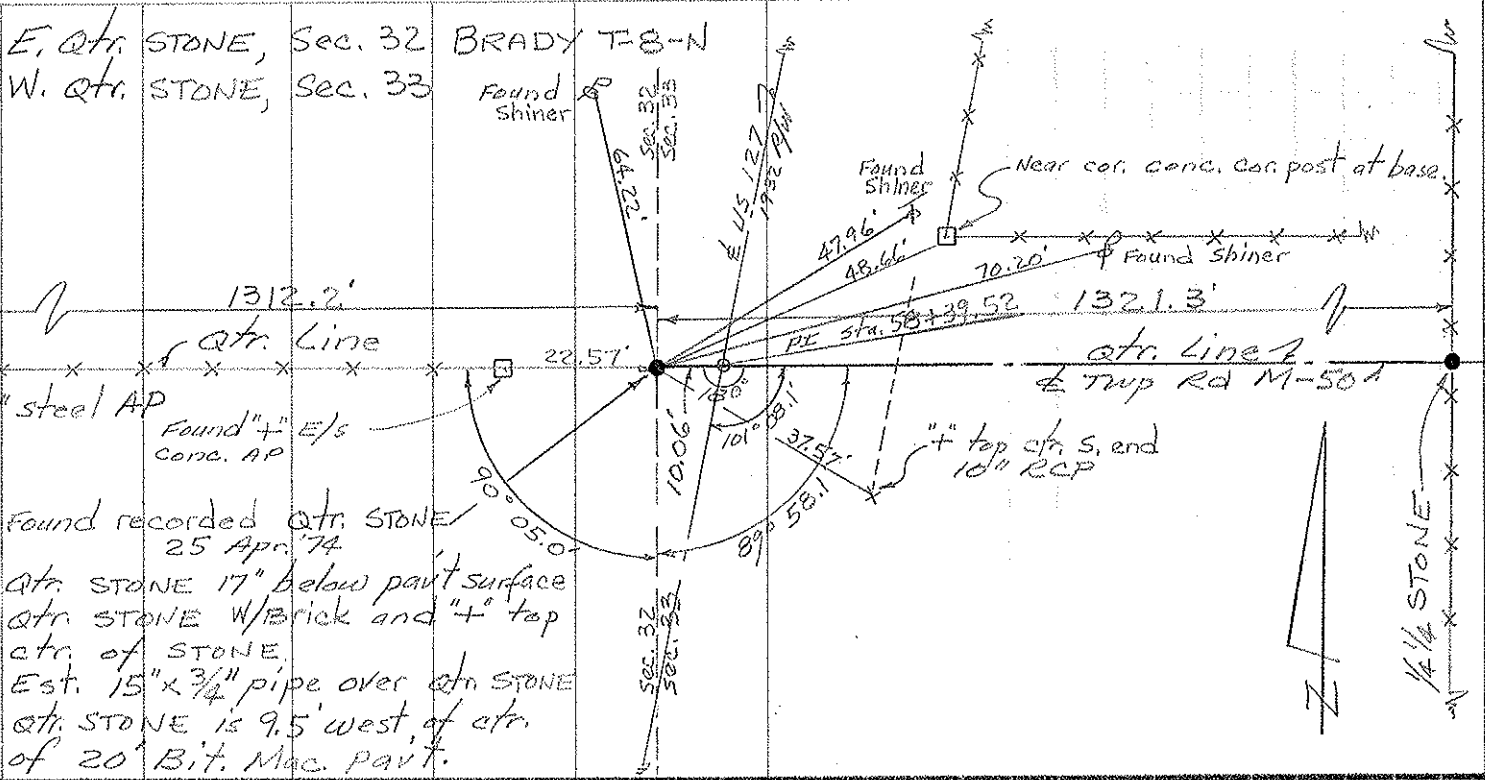

SE COR. STONE, W 1/2, NW 1/4, Sec. 33 T-8-N R-4-E BRADY TWP.

Found recorded 1/4" stone (1880 EBO)

Found old blackened, mostly decomposed
wooden stake snapped against south
side of 1/4" STONE. STONE 12" below surface.

1/4" STONE is 2.5' N. of ctr.
of 14' bituminous macadam pav't.

Est. 10" x 3/4" pipe over 1/4" STONE 29 Apr. 74

Found another good sized stone
2 1/2" below pav't surface 1.24' south
of 1/4" STONE "B" and 0.2' west of
1/4" stone "B". Est. PK over
the stone that is 1.24' south
of Qtr. Line ABC.

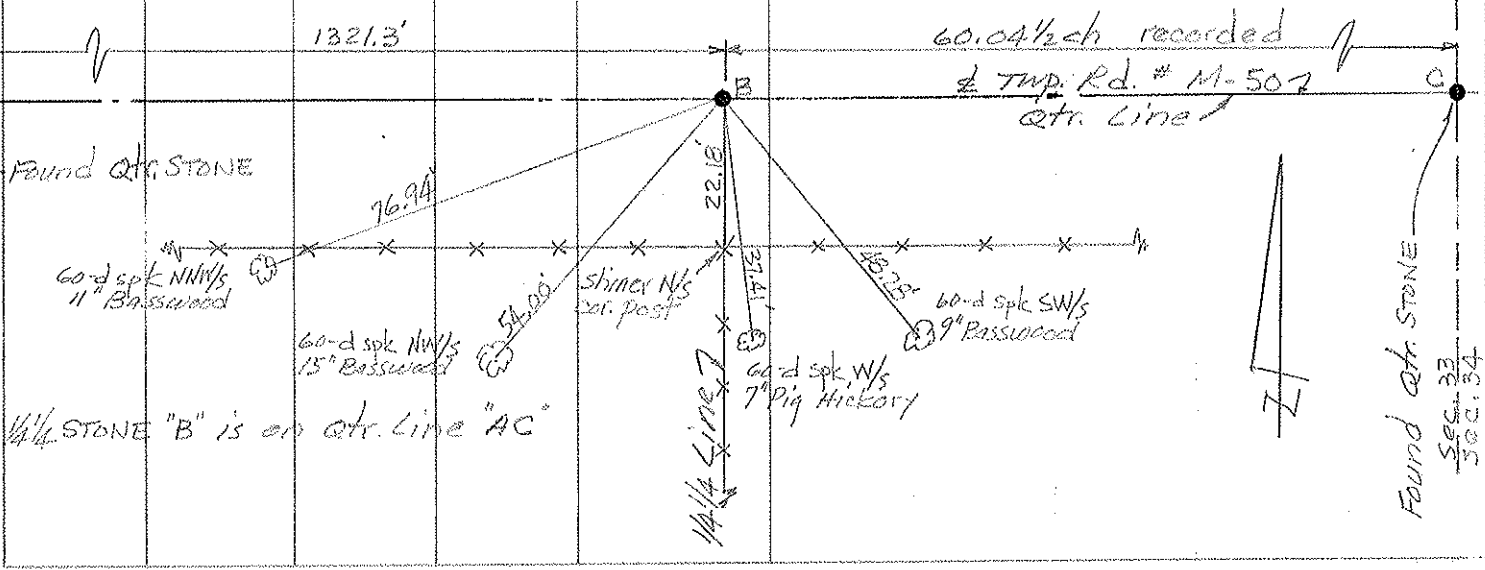

Meas. 1312.2'
S. 89° 44' E.

LEGEND

- A - Found recorded 1/4" STONE. Est. 1/2" pipe over STONE.
- B - Made diligent search for recorded STONE - Did not find. Found Smith's PK 2 1/2" below surface. Est. 3/4" pipe 270.00' east of "A" on Sec. Line AC, in lieu of the PK & the STONE "B"
- C - Found recorded cor. STONE. Est. 3/4" pipe over STONE.
- D - Made diligent search for recorded STONE - Did not find. Used 4" steel well casing pipe being used as an AP in E-W fence line.
- E - Found East Qtr. STONE (recorded) Sec. 32 T-8-N Est. 3/4" pipe over Qtr. STONE.
- F - Est. 1/2" pipe on Sec. Line EC the recorded 65.1' south of "E"
- G - Est. 3/4" pipe the recorded 2084.3' NNEasterly from "B" $\Delta @ GBF = 14^\circ 56.7' Lt.$
- H & I - Found NE Smith's metal surv. stakes.
- J - Found NE Smith's lg. spk. - replaced with 1/2" pipe. Smith's lg spk "J" & 1/2" pipe are on line BG.

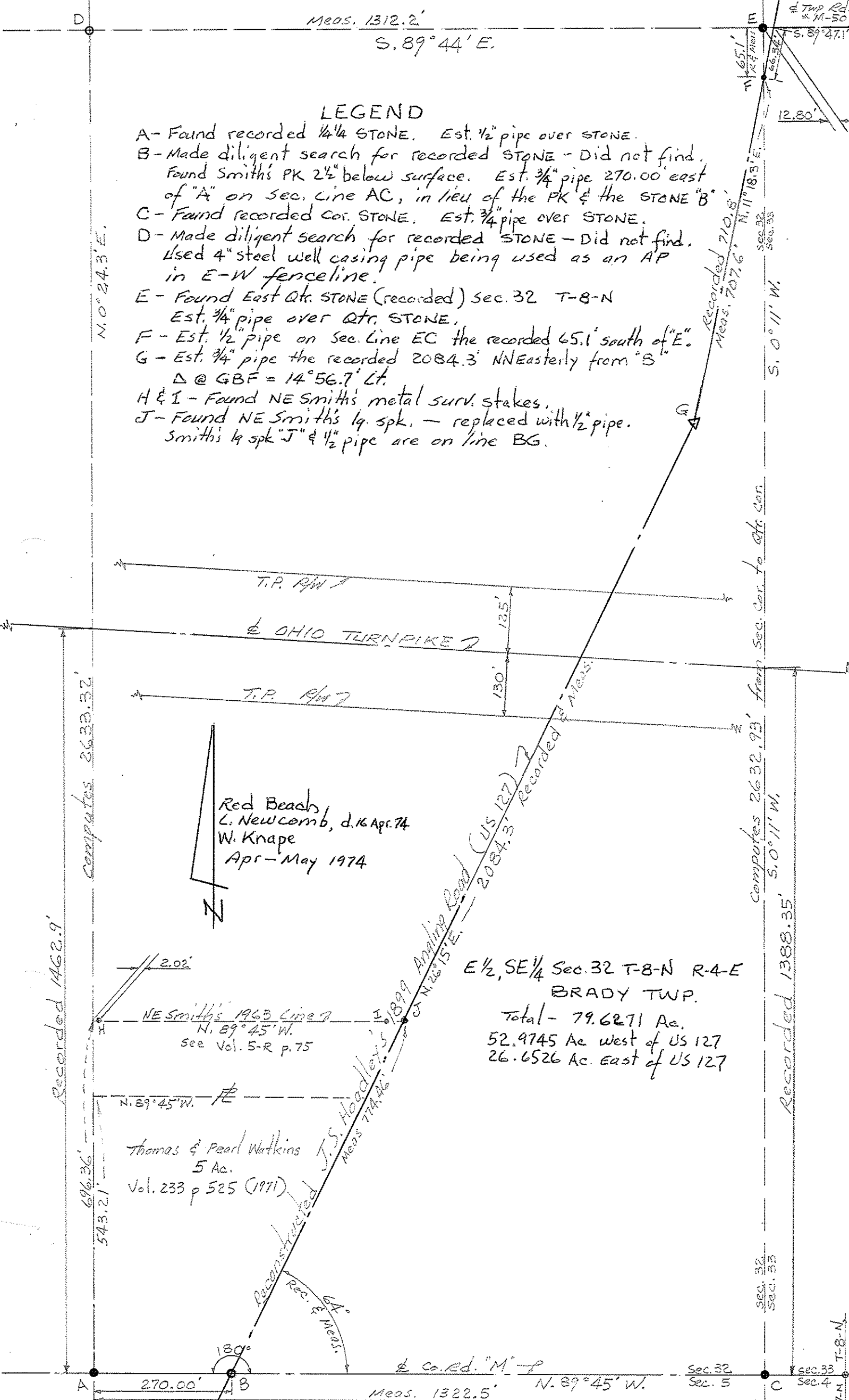

Red Beach
L. Newcomb, d. 16 Apr. 74
W. Krape
Apr - May 1974

E 1/2, SE 1/4 Sec. 32 T-8-N R-4-E
BRADY TWP.

Total - 79.6271 Ac.
52.9745 Ac. West of US 127
26.6526 Ac. East of US 127

Thomas & Pearl Watkins
5 Ac.
Vol. 233 p 525 (1971)

J.S. Hoadley's
1899
Meas. 774.46'

N. 0° 24.3' E.

Computes 2633.32'

Recorded 1462.9'

Recorded 710.8'
Meas. 707.6'

Computes 2632.93' from Sec. Cor. to qtr. cor.
S. 0° 11' W.

Recorded 1388.35'

Sec. 32
Sec. 33

T-8-N
T-7-N

A 270.00' B C
Meas. 1322.5' N. 89° 45' W. Sec. 32 Sec. 5

TWP Rd. * M-507
S. 89° 47.1' E

12.80'

T.P. RW
OHIO TURNPIKE
T.P. RW

2.02'

NE Smith's 1963 Line
N. 89° 45' W.
see Vol. 5-R p. 75

N. 89° 45' W.

Recorded
Rec. & Meas.
64°

Co. Rd. "M" - P

Sec. 33
Sec. 4

PERSONNEL	TITLE	PERSONNEL	TITLE	COUNTY	DATE
Red Beach				Williams	MAY 1974
W. Knape					
				S. R.	WEATHER
				US 127	
				SEC.	TEMP.
DESCRIPTION				W 1/2, NW 1/4, Sec. 33 T-8-N R-4-E BRADY TWP.	JOB NO.

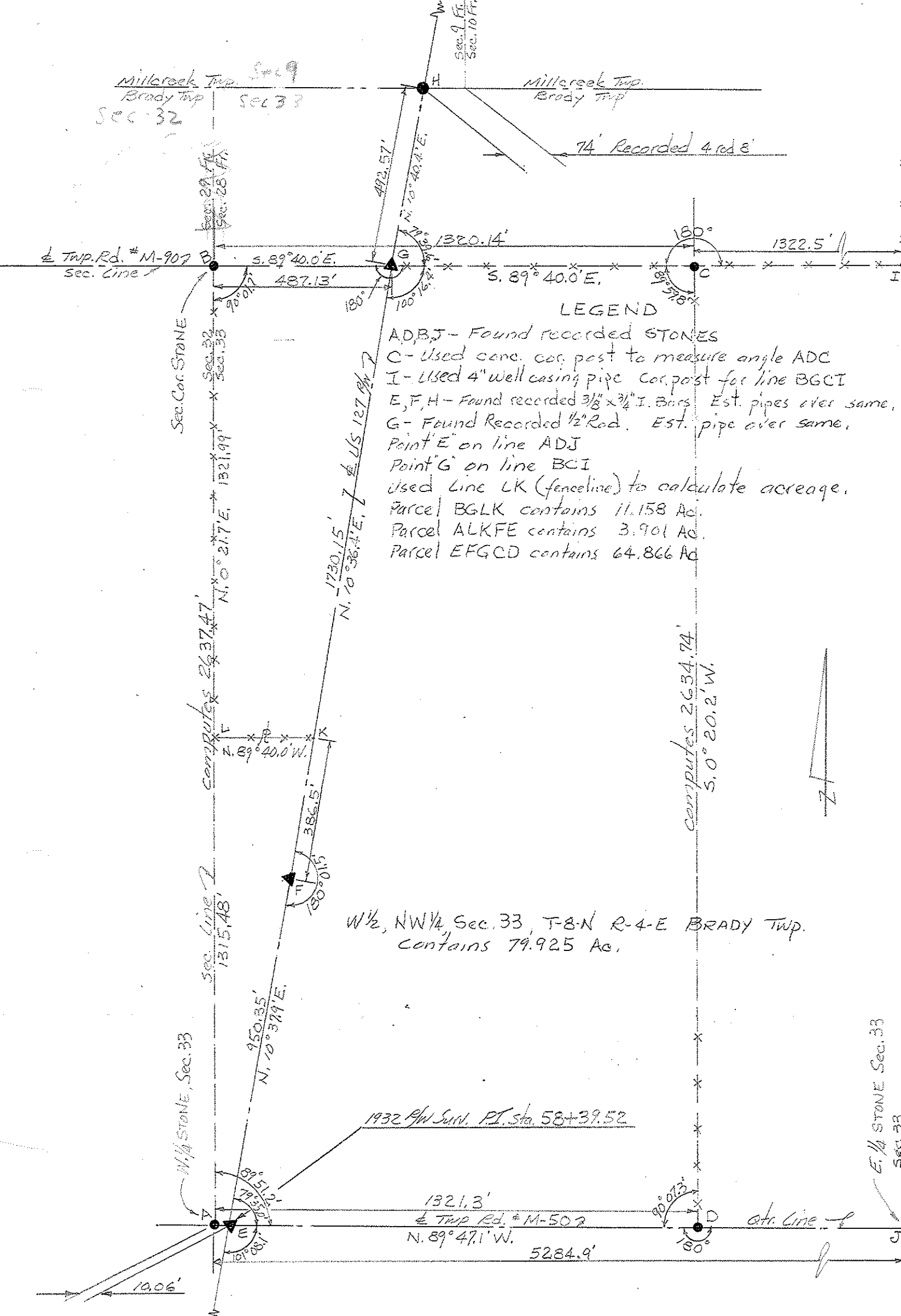

Qtr. Line:
S. 89° 44.0' E.

LEGEND

- A - Found recorded 1/2" Stone.
 - B - Made diligent search for recorded 1/2" Stone - Did not find. Used 4" stl. well casing pipe being used as an A.P. in E-W fence line.
 - C - Found recorded Qtr. Stone. (E. Qtr. post Sec. 32 T-8-N)
 - D - Found recorded sec. cor. Stone (SE Cor. Sec. 32)
 - F, G, H, J - Found recorded control points (3/8" x 3/4" Bars) on E 1932 1/4" line.
 - N - Found recorded 1/2" Stone 1321.3' east of Qtr Stone "C"
 - L - A point recorded as 1462.9' north of "A"
 - M - A point recorded as 1388.35' north of "D"
 - I - A point on line HJ that intersects Sec. Line DC
 - E - Extended line GF southwesterly to intersect Sec Line AD
 - K - J.S. Hoodley, Co. Surveyor, planted Stone in 1899 on line AED 270' east of Stone A - Made diligent search - Did not find. Stone manifestly lost in 1932 grading operation.
- Line AB computes 2633.32'
Line BC measures 1312.2'
Line CD computes 2632.93'
Line AD measures 1327.5'
Line FG recorded as 1407.73'
Line GH recorded as 657.81'
Line HJ recorded as 794.61'
Line EFG meas. 1402.88'
Line CJ on line CN meas. 10.06'

1/4" Line

N. 0° 24.3' E.

T.P. 19W 7

E CHIO TURNPIKE

T.P. 19W 8

- Line AE meas. 261.49' on line AEKD
- Line EF meas. 1.15' on line EFG
- Line EK meas. 8.51' on line AEKD
- Line CI meas. 50.97' on line CID
- Line IT comp. 51.95' on line HIJ
- Line CJ meas. 10.06' on line CJN
- Point F recorded as PI sta. 29+81.9
- Point J recorded as PI sta. 58+39.52

E 1/2 SE 1/4 Sec. 32 T-8-N R.L.E.
BRADY TWP.
computes 79.6271 Ac

Red Beach
C. Newcomb
W. Knappe
Apr - May 1974

E 1/2 1899 Survey - Wm. Co. Sur.
Used in 1963 & 1971 land surveys

E Co. Red. "M"
Sec. Line

Sec. 32
Sec. 5

Sec. 32
Sec. 53

Sec. Line

PI Sta. 50+47.43 Dc=3°00'
Δ-14°32' Lt. Recorded
Δ- Measures 14°32.6 Lt.

PI Sta. 43+89.63 Dc=1°00'
Δ-0°56' Lt. Recorded
Δ- Measures 0°56.4 Lt.

N. 11° 21.0' E.

N. 25° 53.6' E.

S. 0° 11.0' W.

S. 89° 47.1' E.

E Trp Rd. #1-50

B

C

A

D