

O.D.O.T. DISTRICT 2 SURVEY OFFICE (USE ONLY)

PERSONNEL _____ REFERENCE NO. 34 SHEET 11 OF 31
 NOTES ROUSOS DATE 6/22/11 ROUTE US 127
 H.C. HARBUAGH WEATHER CLOUDY COUNTY WILLIAMS
 R.C. HOMAN TEMP. 58° F TOWNSHIP BRADY
 _____ SECTION 33
 _____ T 8 N R 4 E

TYPE MONUMENT P.K.NAIL
 ON SURFACE - ~~BELOW~~ ON _____
 LEFT - ☉ PAV'T - ~~RIGHT~~ 1.5'
 _____ TO _____ EDGE PAVEMENT
 S.L.M. 881+92.31

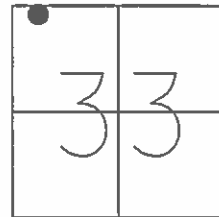

GRID: NORTHING: 715808.532 EASTING: 1444010.576

RECORD: P.I.
 $\Delta = 0^{\circ}04' RT$
 STA= 85+20.6
 FD SM.R.R.SPIKE
 7/18/91

SET P.K./WASHER
 3/30/92

SET MAG/WASHER
 GPS, NEWREF117
 9/23/11, DCH

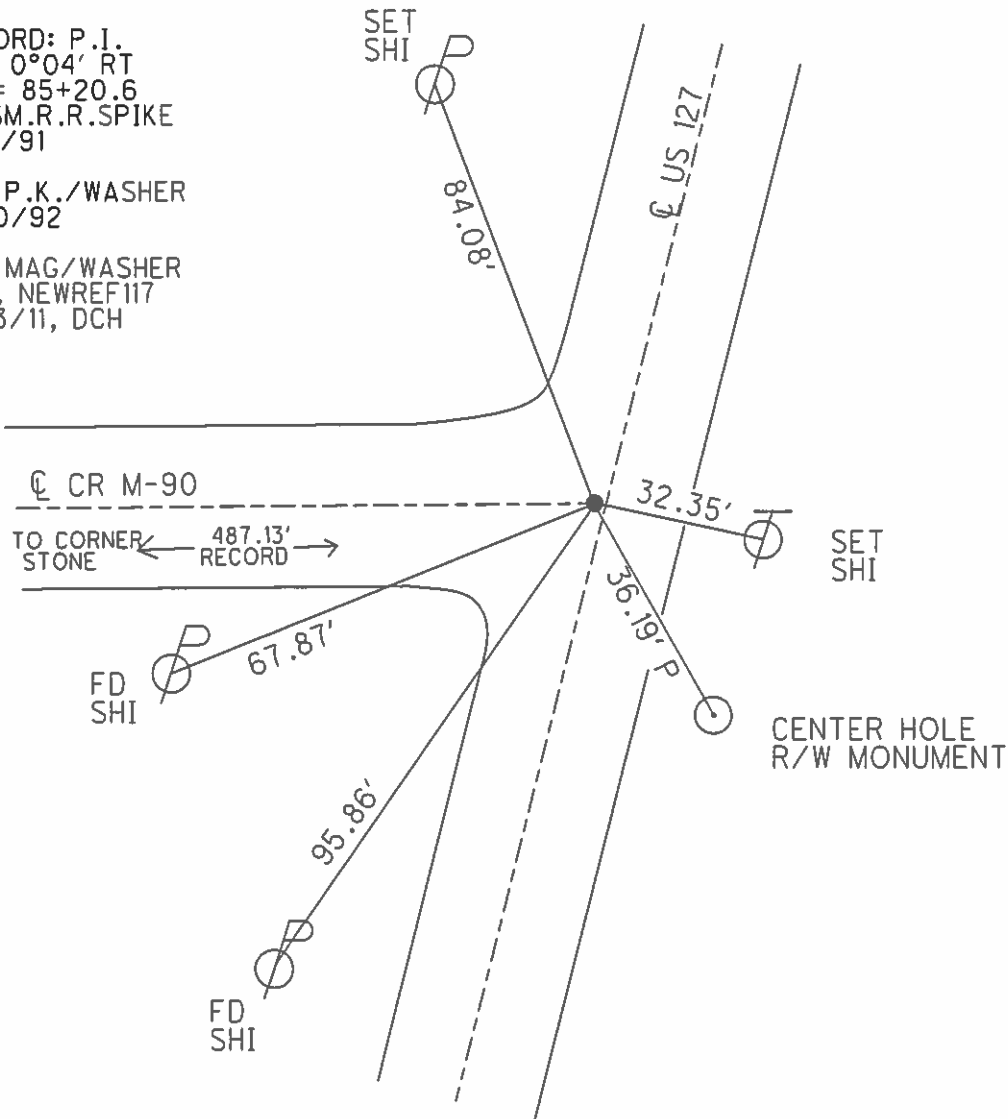

PERSONNEL	TITLE	PERSONNEL	TITLE
Red Beach			
W. Knape			

COUNTY Williams DATE MAY 1974
 S. R. US 127 WEATHER _____
 SEC. _____ TEMP. _____
 DESCRIPTION W 1/2, NW 1/4, Sec. 33 T-8-N R-4-E BRADY TWP. JOB NO. _____

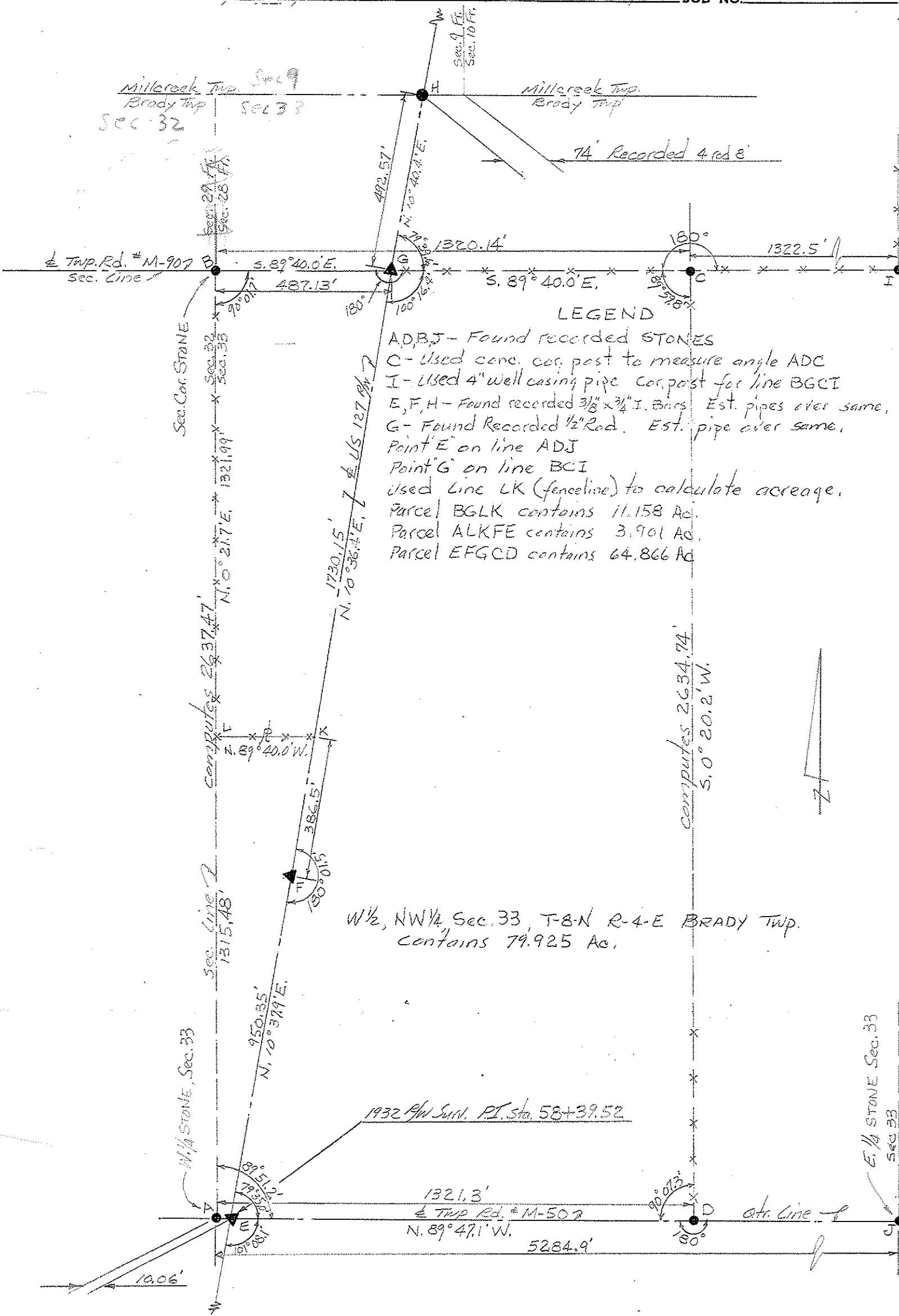

LEGEND
 A, B, J - Found recorded STONES
 C - Used cone. cor. post to measure angle ADC
 I - Used 4" well casing pipe cor. post for line BGCI
 E, F, H - Found recorded 3/8 x 3/4" I. Bars Est. pipes over same.
 G - Found Recorded 1/2" Rod. Est. pipe over same.
 Point E on line ADJ
 Point G on line BCI
 used line LK (fenceline) to calculate acreage.
 Parcel BGLK contains 11.158 Ac.
 Parcel ALKFE contains 3.901 Ac.
 Parcel EFGCD contains 64.866 Ac.

W 1/2, NW 1/4 Sec. 33, T-8-N R-4-E BRADY TWP.
 Contains 79.925 Ac.

1932 Pl/W Surv. P.I. Sta 58+39.52

1321.3'
 Twp Rd. # M-502
 N. 89° 47.1' W.
 5284.9'

Computes 26.34.74'
 S. 0° 20.2' W.

Sec. Cor. STONE

Sec. Line 2
 Computes 26.37.47'
 N. 0° 21.7' E. 1321.99'

W 1/4 STONE, Sec. 33

E 1/4 STONE Sec. 33

