



FHWA REGION	STATE	PROJECT
5	OHIO	

11  
14

WILLIAMS COUNTY  
WIL 191-1.43  
R/W PLAN

1  
4

# CENTERLINE SURVEY PLAT

## OHIO DEPARTMENT OF TRANSPORTATION

### STATE ROUTE 191-1.43 WILLIAMS COUNTY SPRINGFIELD TOWNSHIP T.6 N. R.4 E. SECTION 21

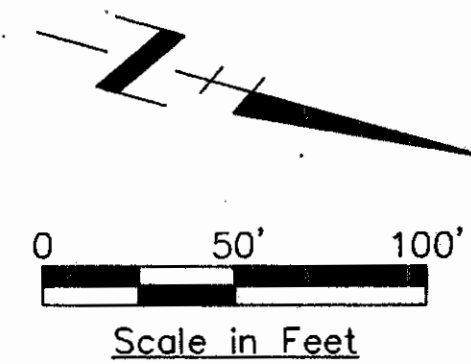
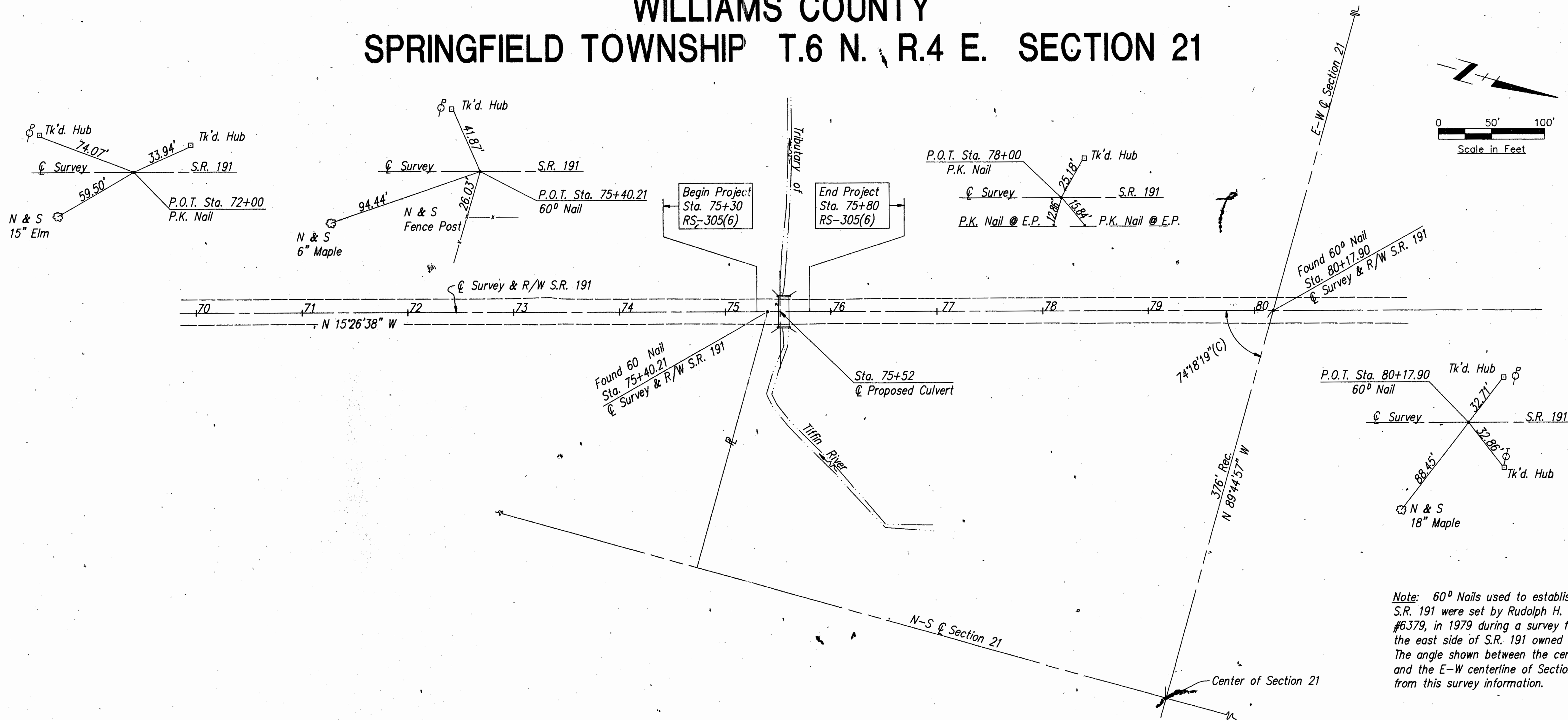

*Note:* 60° Nails used to establish the centerline of S.R. 191 were set by Rudolph H. Basselman, P.S. #6379, in 1979 during a survey for the property on the east side of S.R. 191 owned by Michael Sanford. The angle shown between the centerline of S.R. 191 and the E-W centerline of Section 21 was calculated from this survey information.

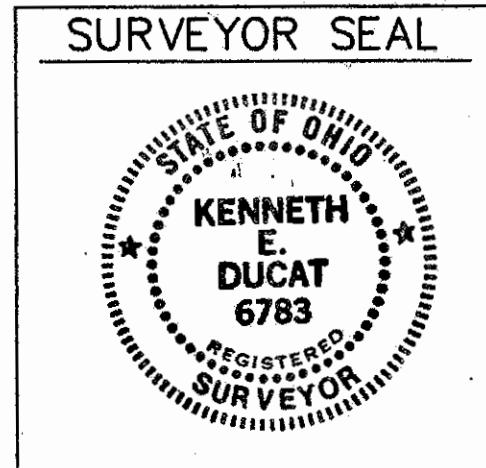

I HEREBY CERTIFY THIS PLAT TO BE A TRUE DELINEATION OF A SURVEY MADE BY  
DANSARD-GROHNKE-LONG, Limited Toledo, Ohio  
DATE 12/1/89 SIGNED Kenneth E. Ducat  
REGISTERED SURVEYOR No. 6783

RECEIVED \_\_\_\_\_ AT \_\_\_\_\_  
RECORDED \_\_\_\_\_  
PLAT BOOK \_\_\_\_\_ PAGE \_\_\_\_\_  
SIGNED \_\_\_\_\_  
WILLIAMS COUNTY RECORDER



FHWA REGION	STATE	PROJECT	
5	OHIO		

11  
14

WILLIAMS COUNTY  
WIL 191-1.43  
R/W PLAN

1  
4

# CENTERLINE SURVEY PLAT

## OHIO DEPARTMENT OF TRANSPORTATION

STATE ROUTE 191-1.43  
WILLIAMS COUNTY  
SPRINGFIELD TOWNSHIP T.6 N. R.4 E. SECTION 21

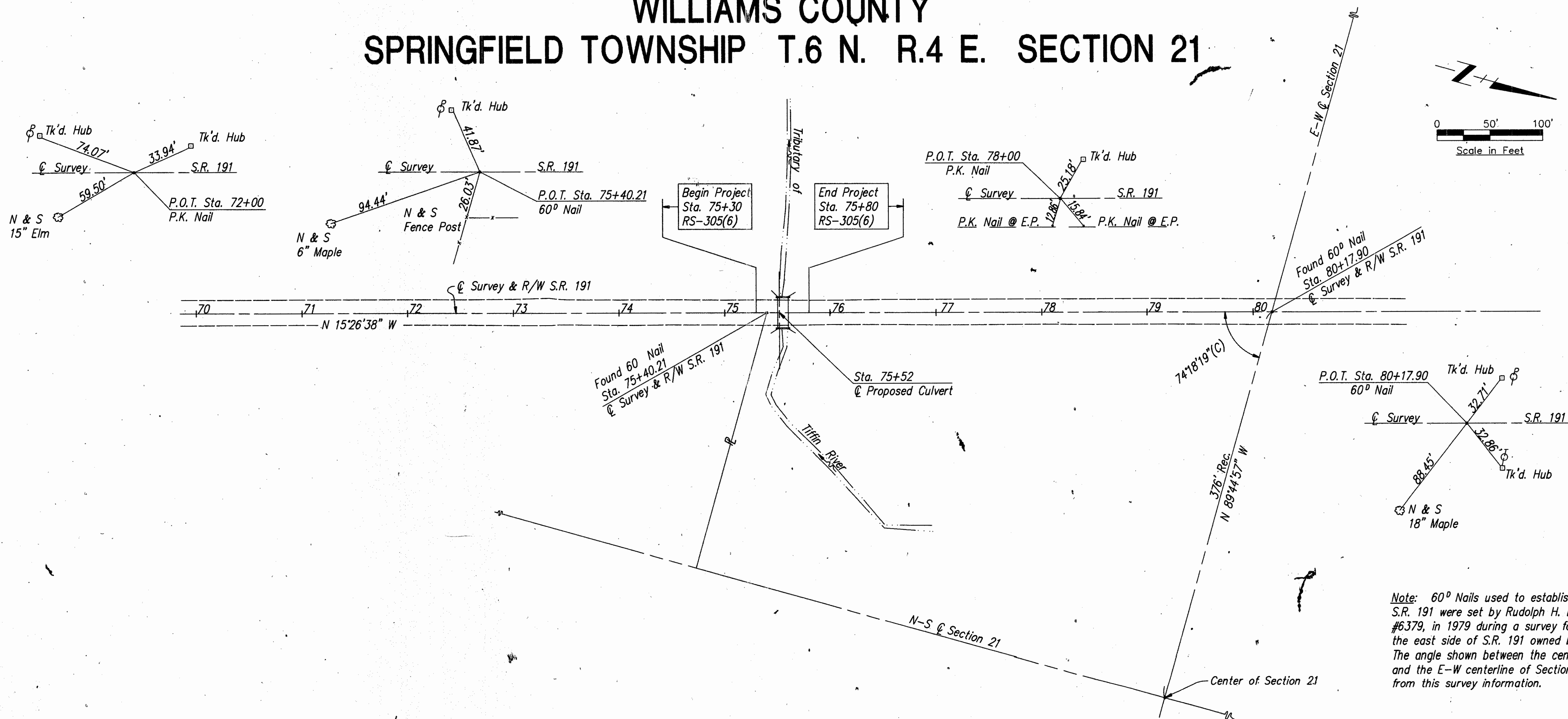

*Note:* 60° Nails used to establish the centerline of S.R. 191 were set by Rudolph H. Basselman, P.S. #6379, in 1979 during a survey for the property on the east side of S.R. 191 owned by Michael Sanford. The angle shown between the centerline of S.R. 191 and the E-W centerline of Section 21 was calculated from this survey information.

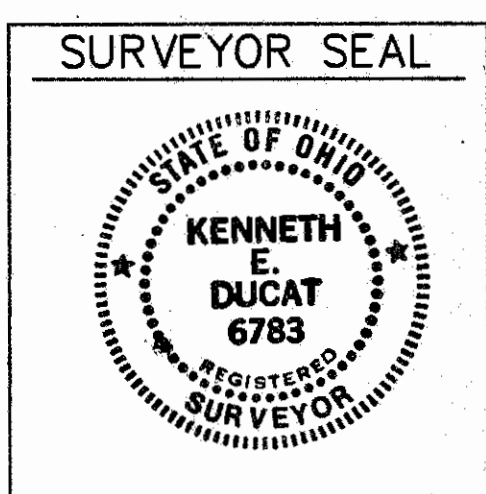

I HEREBY CERTIFY THIS PLAT TO BE A TRUE  
DELINEATION OF A SURVEY MADE BY  
DANSARD-GROHNKE-LONG, Limited Toledo, Ohio  
DATE 12/1/89 SIGNED Kenneth E. Ducat  
REGISTERED SURVEYOR No. 6783

RECEIVED \_\_\_\_\_ AT \_\_\_\_\_  
RECORDED \_\_\_\_\_  
PLAT BOOK \_\_\_\_\_ PAGE \_\_\_\_\_  
SIGNED \_\_\_\_\_  
WILLIAMS COUNTY RECORDER







