

# LOCATION PLAN

## DEPARTMENT of HIGHWAYS

### WIL. 191-(9.19)-(9.94)-(10.93)-(11.72)

### BRADY TOWNSHIP

### WILLIAMS COUNTY

Recorded:  
Vol: 5  
Page: 7  
12-22-58

FED. RD. DIVISION	STATE	PROJECT	TYPE FUNDS
2	OHIO		

WILL. 191-(9.19)-(9.94)-(10.93)-(11.72)

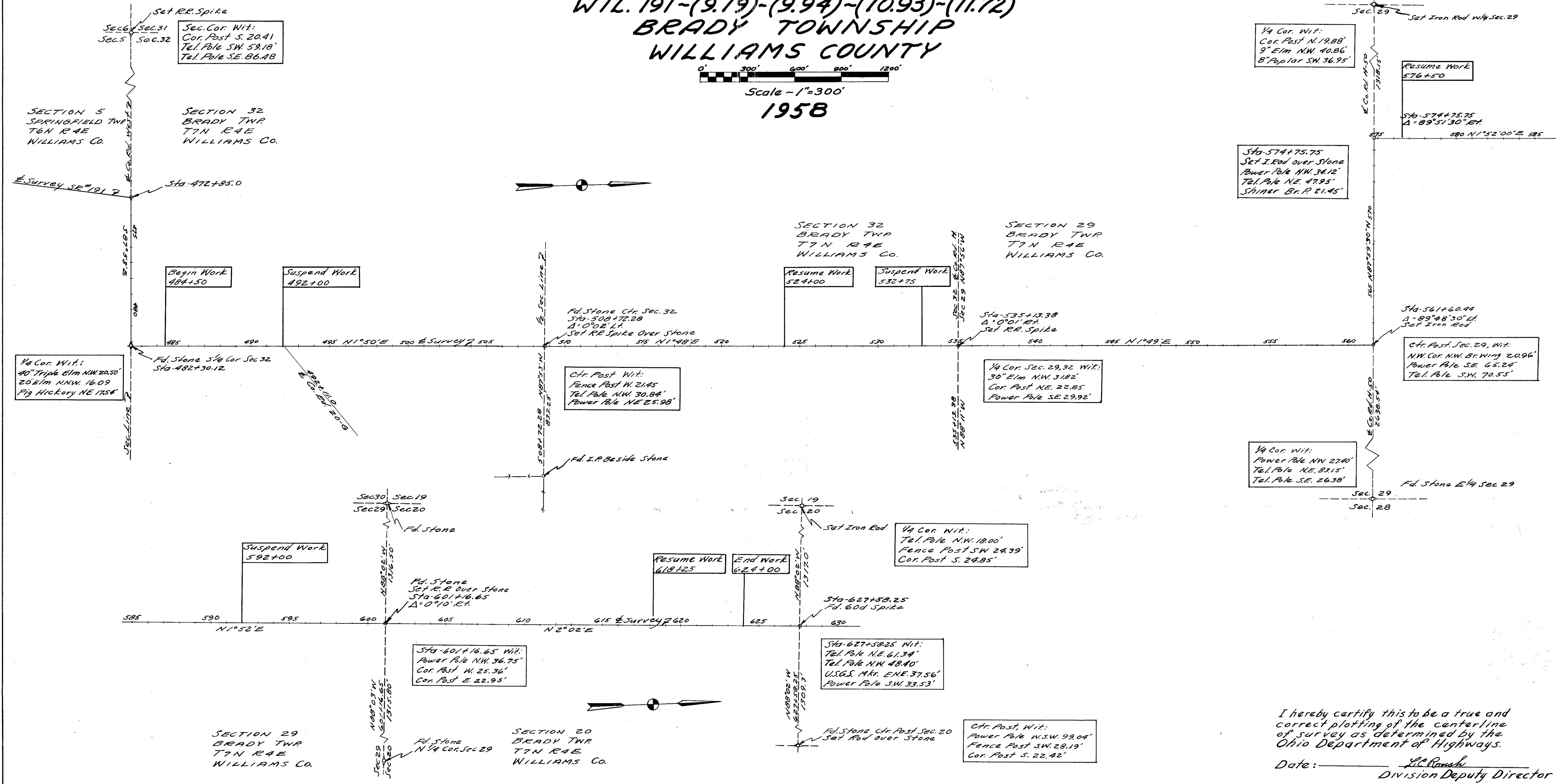
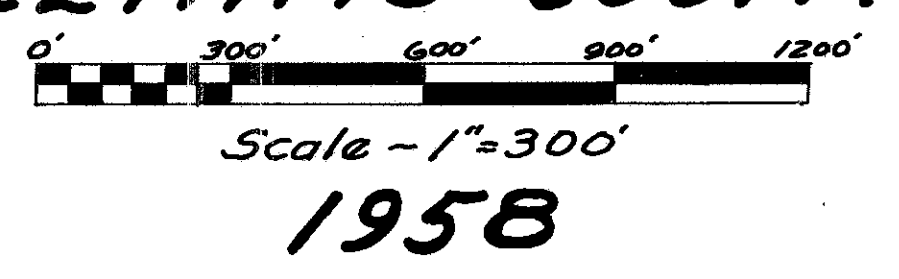

I hereby certify this to be a true and correct plotting of the centerline of survey as determined by the Ohio Department of Highways.

Date: \_\_\_\_\_  
J.C. Roush  
Division Deputy Director

Centerline reference monuments will be set before or after construction

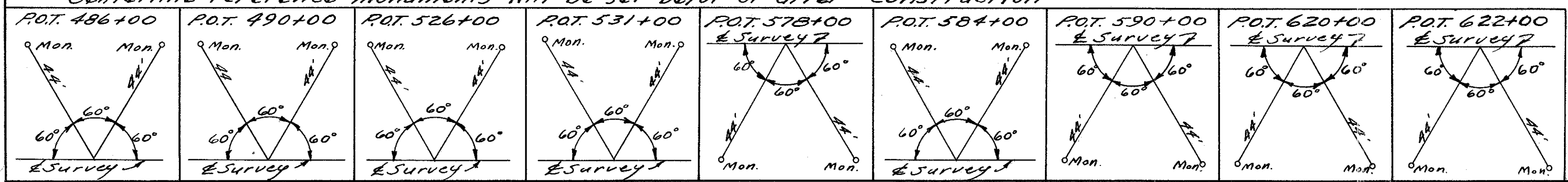

10/20/58

R7191 5 A-53

Route S.R. 191 Sections (9.19)(9.94)(10.93)(11.72)

Total Number Owners, 7

Sheet of  
County, Williams

FED. RD. DIVISION	STATE	PROJECT	41 44
2	OHIO		

WIL 191 (9.19)  
WIL 191 (9.19) 5-Culverts & Bridges

**SUMMARY OF ADDITIONAL R/W REQUIRED**

Parcel	Owner	Area Acres	Exist Bldgs.	Sheet No.
1	C. G. Goll	0.031		42
2	1/2 Lillie Nofziger	0.147		42
	1/2 Marvin D & 2 Mary Ellen Nofziger			
3	1/2 Lillie Nofziger	0.099		42
	1/2 Marvin D & 2 Mary Ellen Nofziger			
4	Leola Wyse	0.172		42
4-X 4-WA	" "	0.044 0.007		42
6	C. G. Manchester	0.172		42
6-X 6-WA	" "	0.129 0.011		42
11	Emma R Short, Life Estate Pauline N Brode et Al	0.38		43
11-X 11-WA1 11-WA2	" "	0.112 0.003 0.007		43
12	Emma R Short, Life Estate Pauline N Brode et Al	0.157 0.159		43
12-A 12-X 12-WA	" "	0.204 0.132 0.008		43
13	Thomas & Emma Patten	0.126		44
13-X	" " "	0.101		44
14	Dale & Margery H. Meyers	0.109		44
14-X	" " "	0.027		44
Intervening 7 & 10	Mable Hamet			
8	Rachel E. Kelley			
9	Harvey W Meyers			
5 Parcels	John Fielitz no deed description			

Scanned July 14, 2017

SEC 5 SPRINGFIELD TWP  
T6N R4E

SEC. 32 BRADY TOWNSHIP T7N R.4E.

FED. RD. DIVISION	STATE	PROJECT	42 44
2	OHIO		

WIL 191 (9.19) (9.94)  
WIL 191 (9.19) 5-Culverts & Bridges

Note:  
All drives are 12' in width

To West Unity →

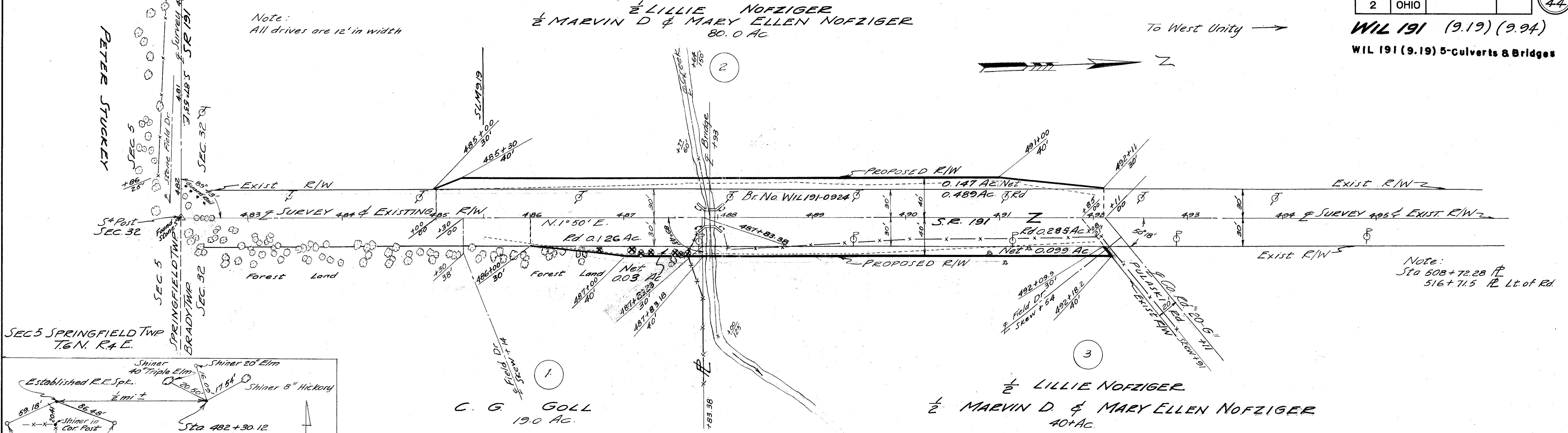
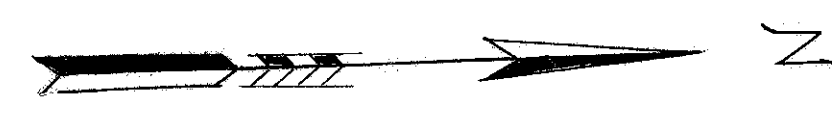

SEC 5 SPRINGFIELD TWP  
T6N R4E

SEC. 32 BRADY TOWNSHIP T7N R.4E.

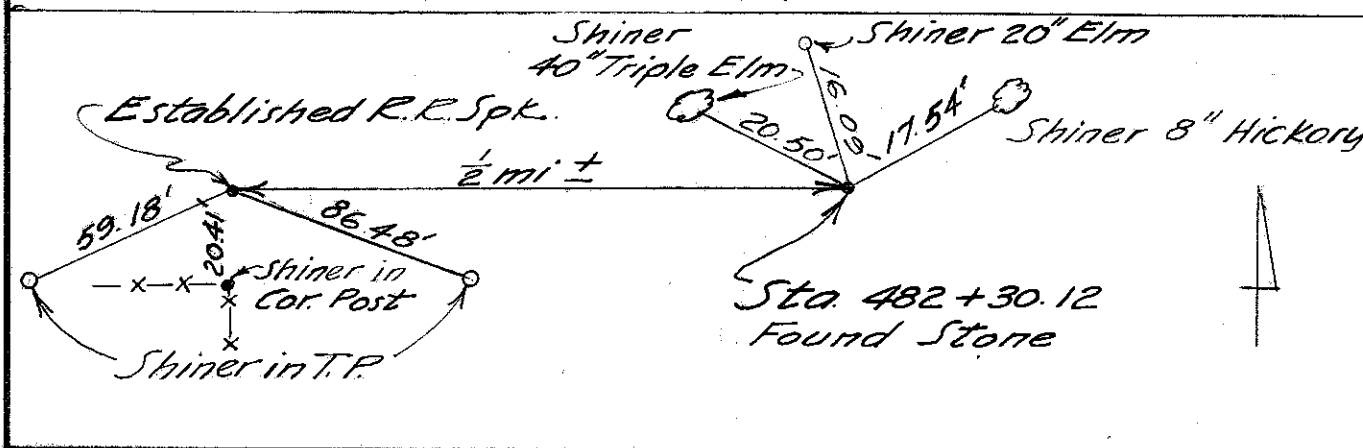

C. G. GOLL  
19.0 AC.

1/2 LILLIE NOFZIGER  
1/2 MARVIN D & MARY ELLEN NOFZIGER  
40+AC.

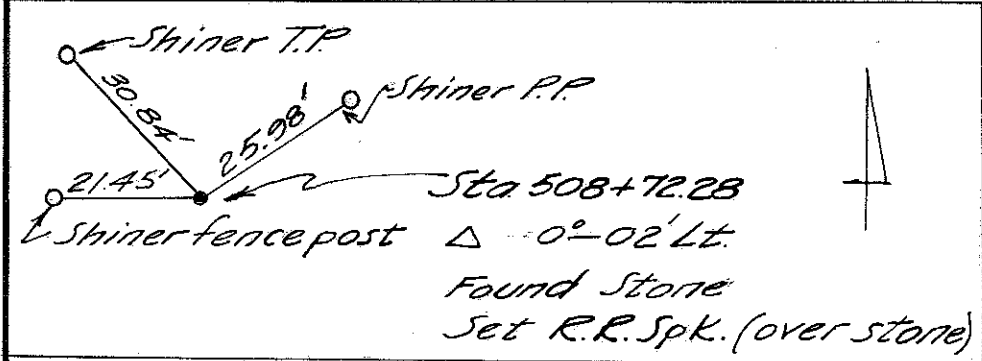

SEC. 32 BRADY TOWNSHIP T7N R.4E.

LEOLA A. WYSE  
80.0 AC.

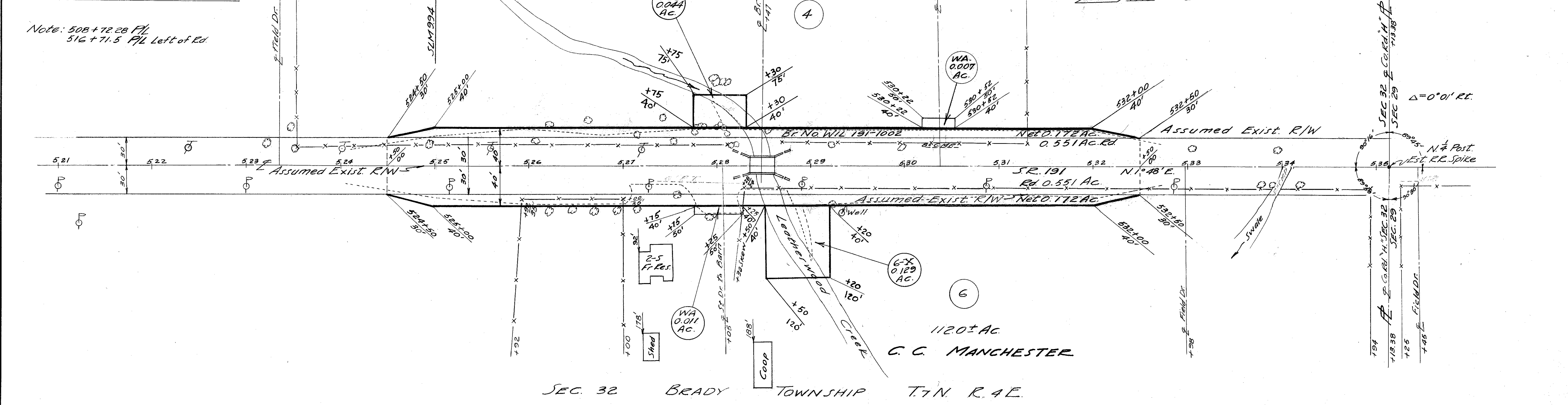
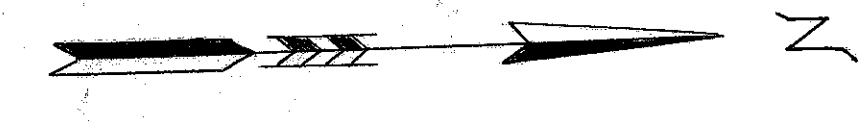

Note: 508+72.28 PL  
516+71.5 PL Left of Rd

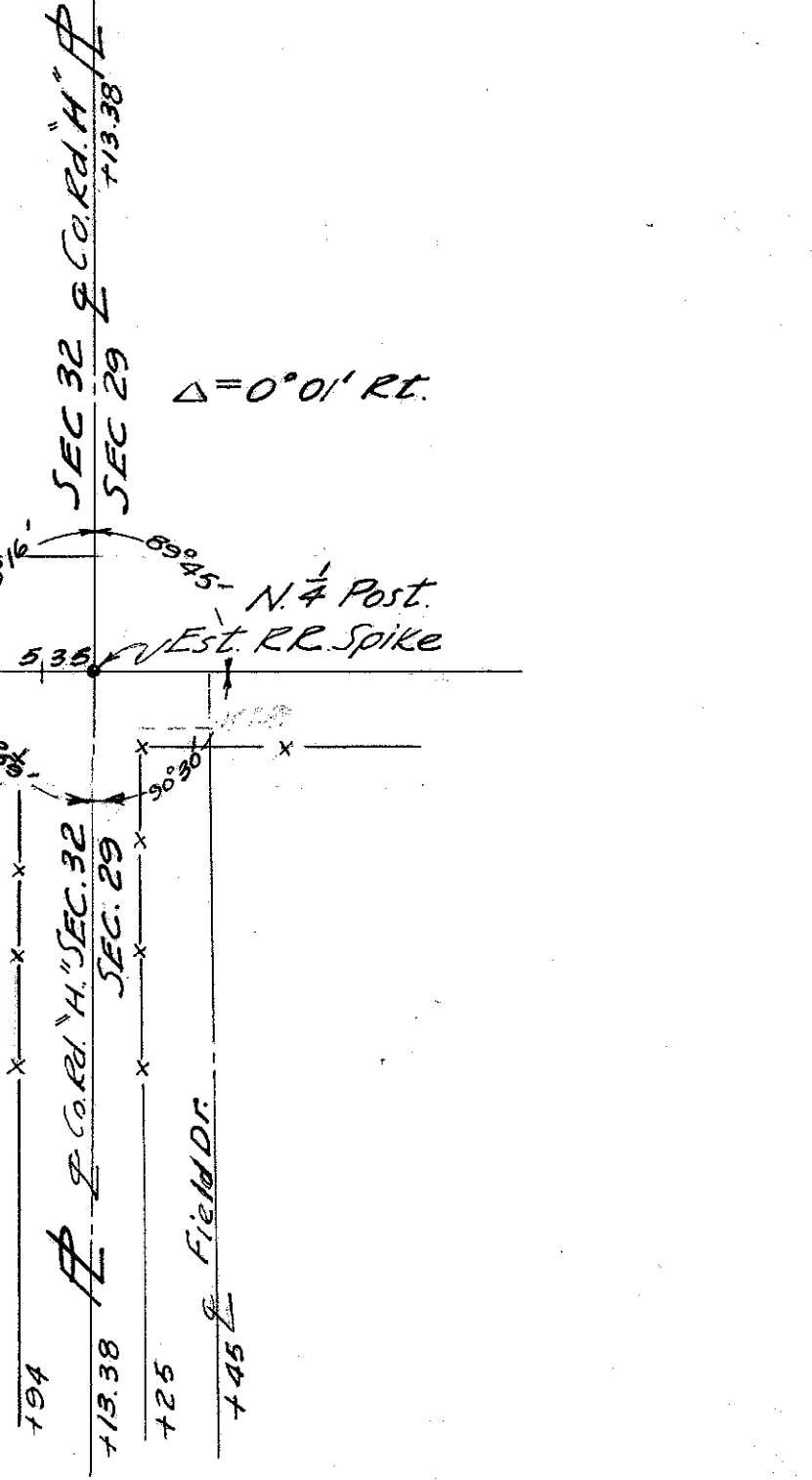
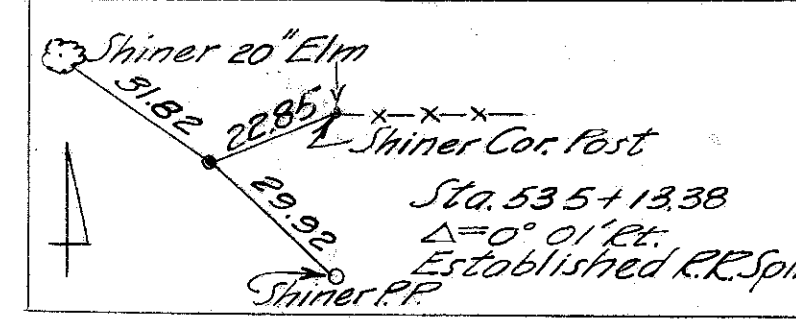

SEC. 32 BRADY TOWNSHIP T7N R.4E.



FED. RD. DIVISION	STATE	PROJECT	
2	OHIO		

43  
44

WIL 191 (10.93)  
WIL 191 (9.19) 5-Culverts & Bridges

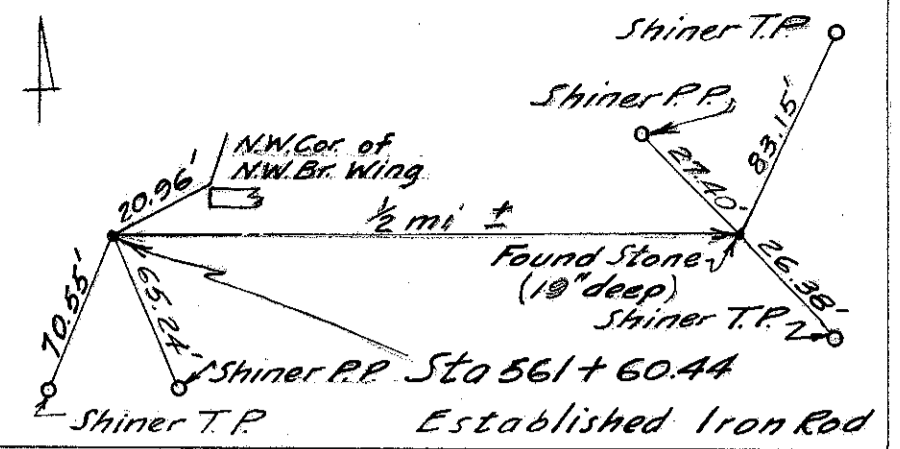

601+16.65  
571+75.75  
26

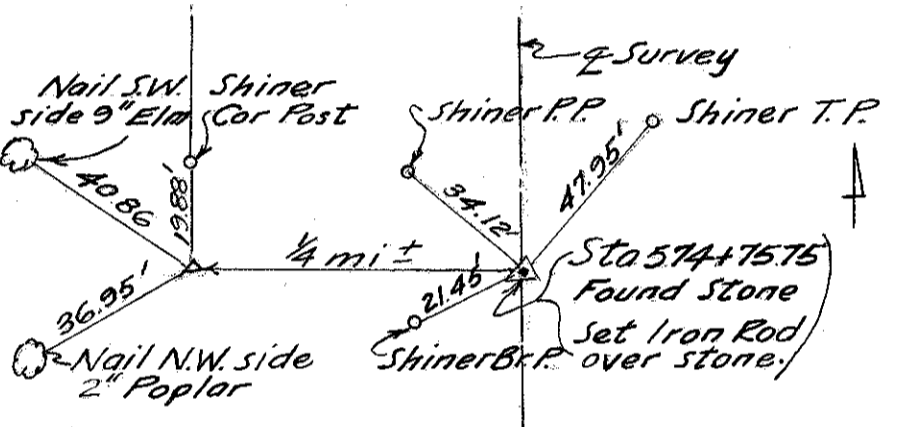
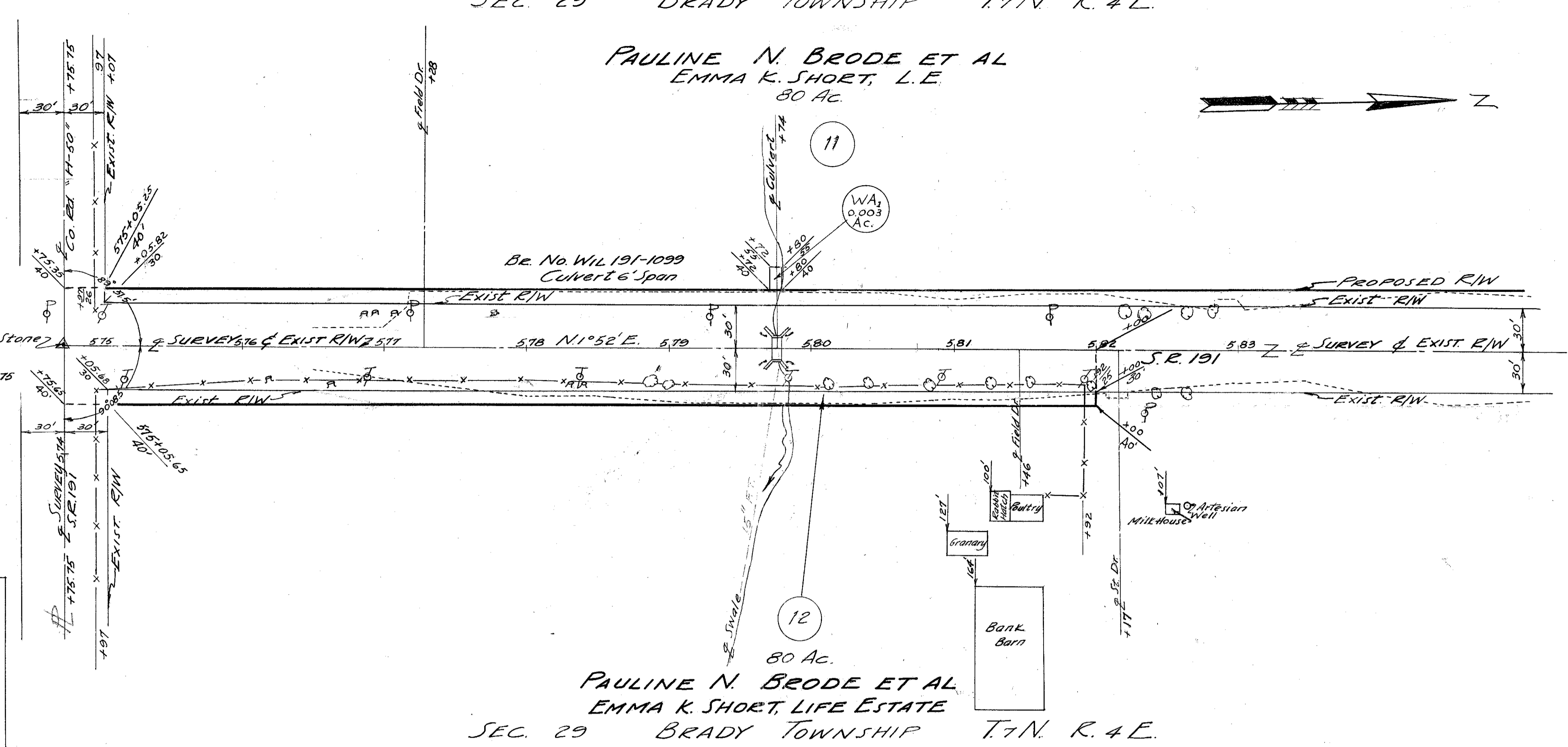

Note: Sta 601+16.65  
Found stone set R.E. spike  
over stone.  $\Delta 0^{\circ} 10' R.E.$

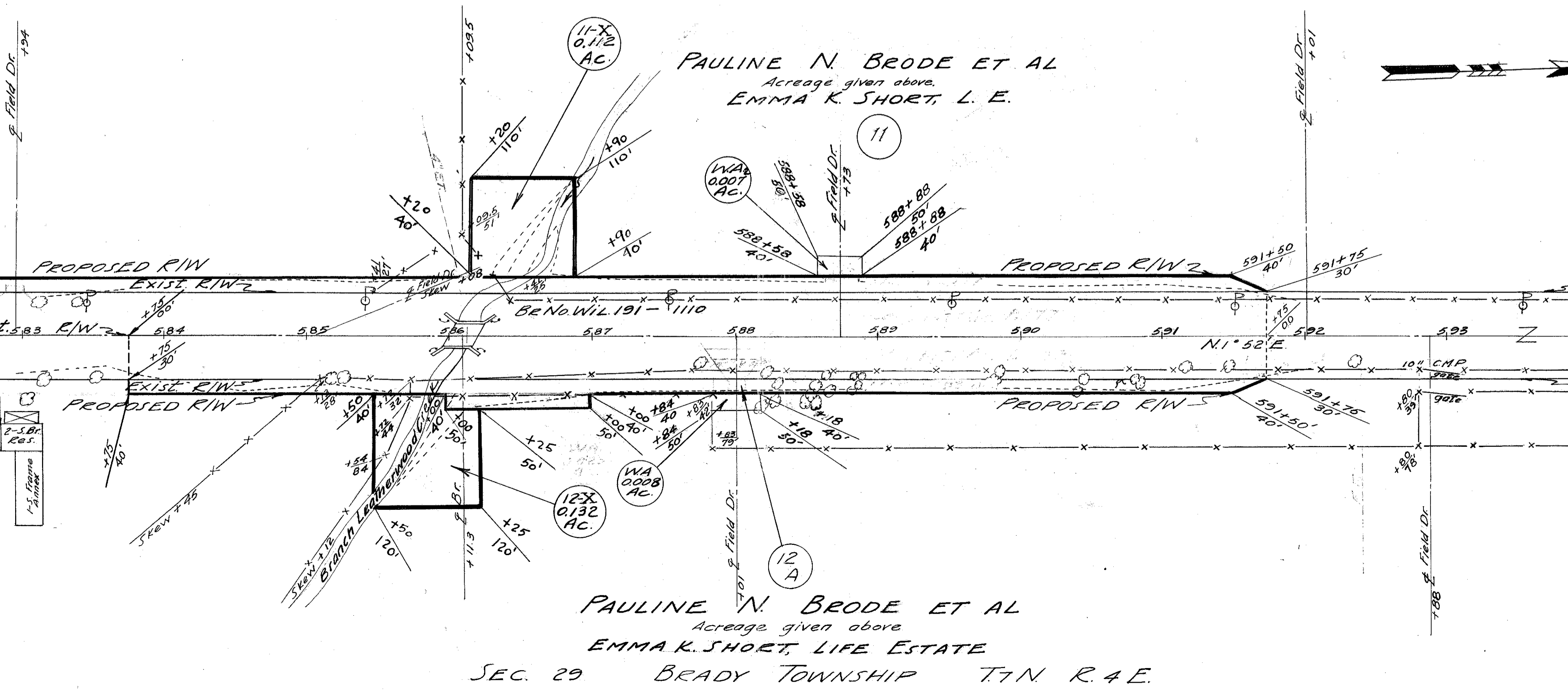

Sta 601+16.65  
Intersection  
of  $\pi$

Scanned July 14/11

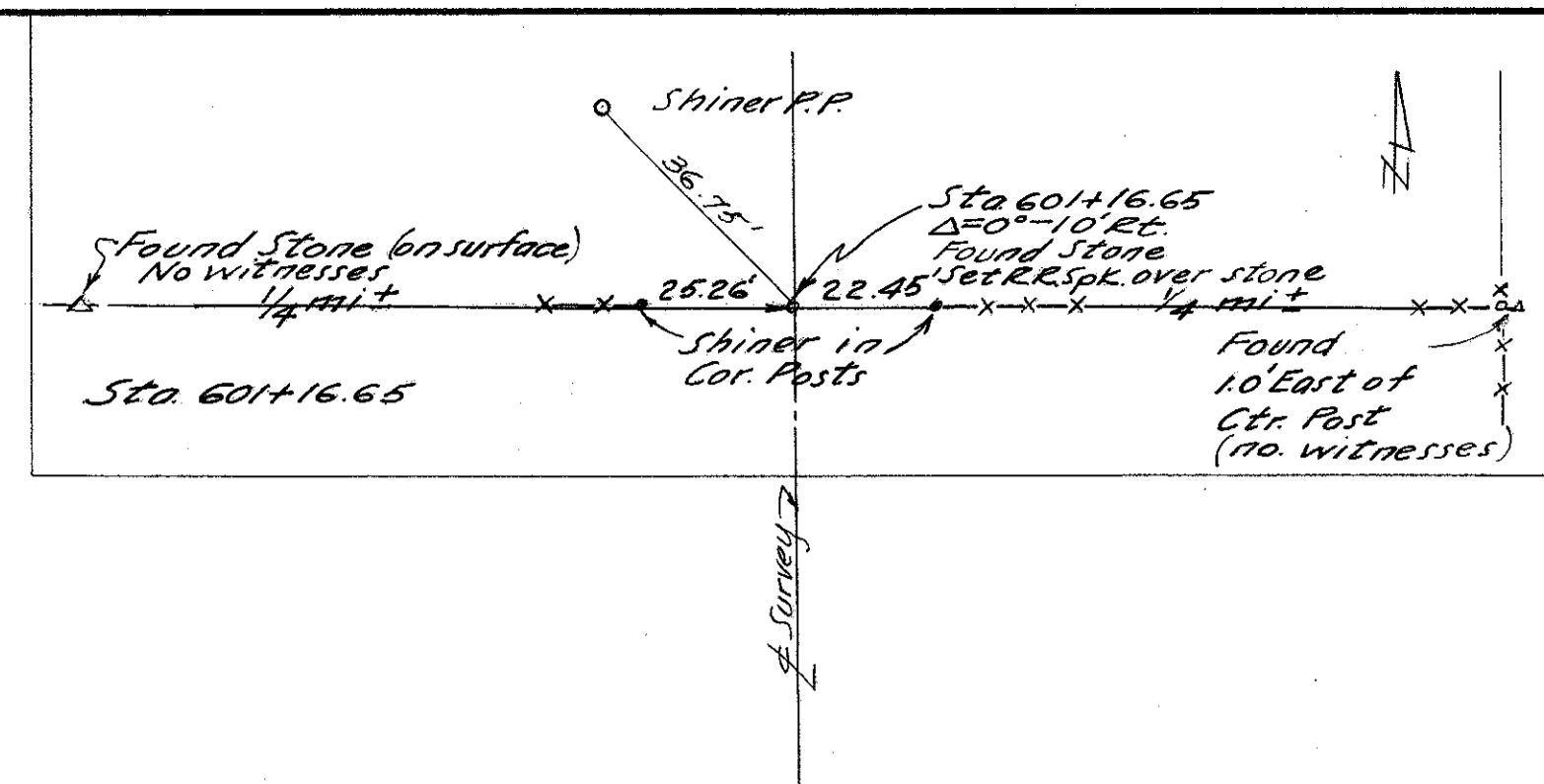

SEC. 20 BRADY TOWNSHIP T.7N. R.4E.

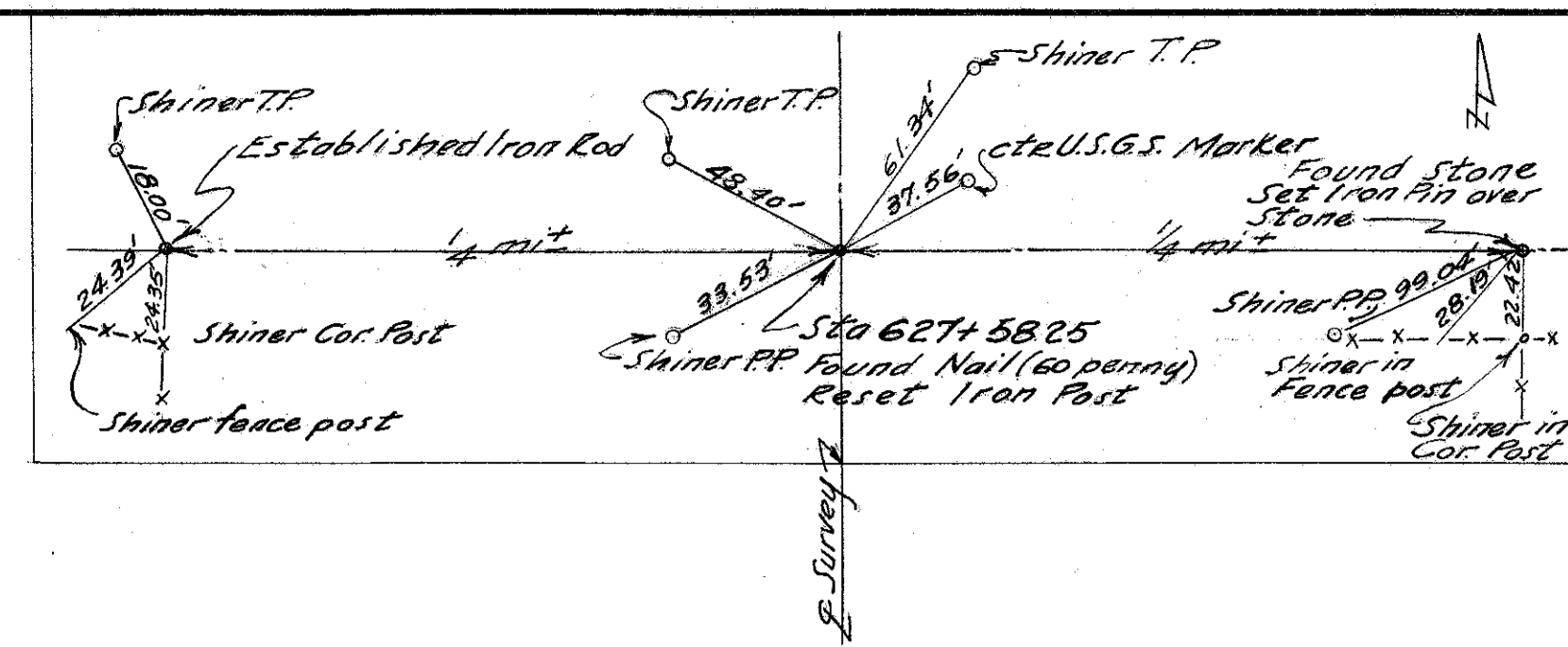

FED. RD. DIVISION	STATE	PROJECT
2	OHIO	

44  
44

**WIL 191 (11.7)**  
**WIL 191 (9.19) 5-Culverts & Bridges**

**THOMAS & EMMA PATTEN**  
 80.0 AC.

13

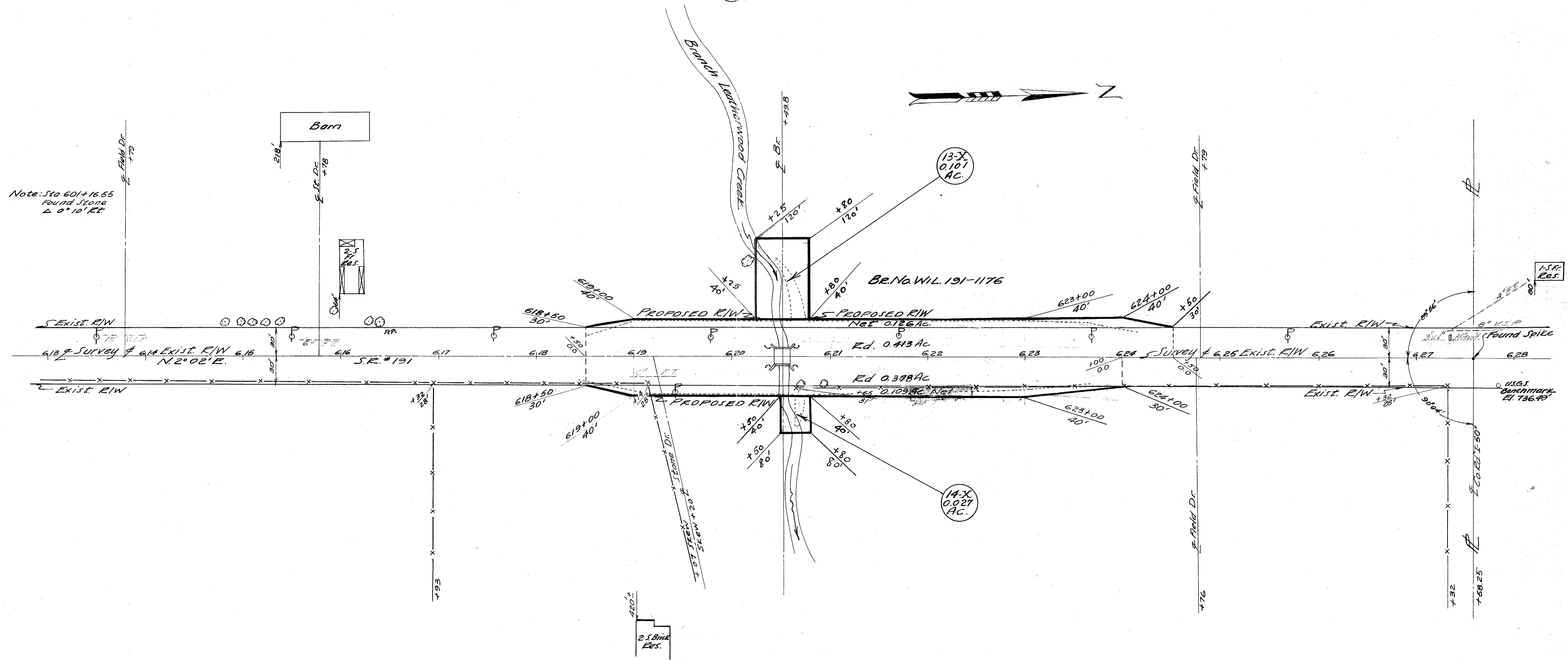

14-X  
 0.027 AC.

14

**DALE E. & MARGERY H. MEYERS**  
 80.0 AC.

SEC. 20 BRADY TOWNSHIP T.7N. R.4E.