

CENTER LINE SURVEY PLAT

OHIO ROUTE 191 SEC.(6.99)

WILLIAMS COUNTY, OHIO

BRADY TWP. T7N R4E

SEC. 29

PROPOSED CURVE
 P.I. = Sta 557+00.50
 $\Delta = 9^{\circ}48'30''$ Lt. $D_c = 5^{\circ}00'$
 $L_s = 150'$ $T_s = 173.39'$
 $L_c = 46.17'$ $E_s = 5.00'$

Received 11-6-1968
 Recorded _____ 19____
 Book 8 Page 74
 County Recorder

FED. RD. DIVISION	STATE	PROJECT
2	OHIO	

WIL 191-Sec.(6.99)
 Signed R. H. Rice
 Date 10-24-68 Division Deputy Director
 Wil.-191-6.99

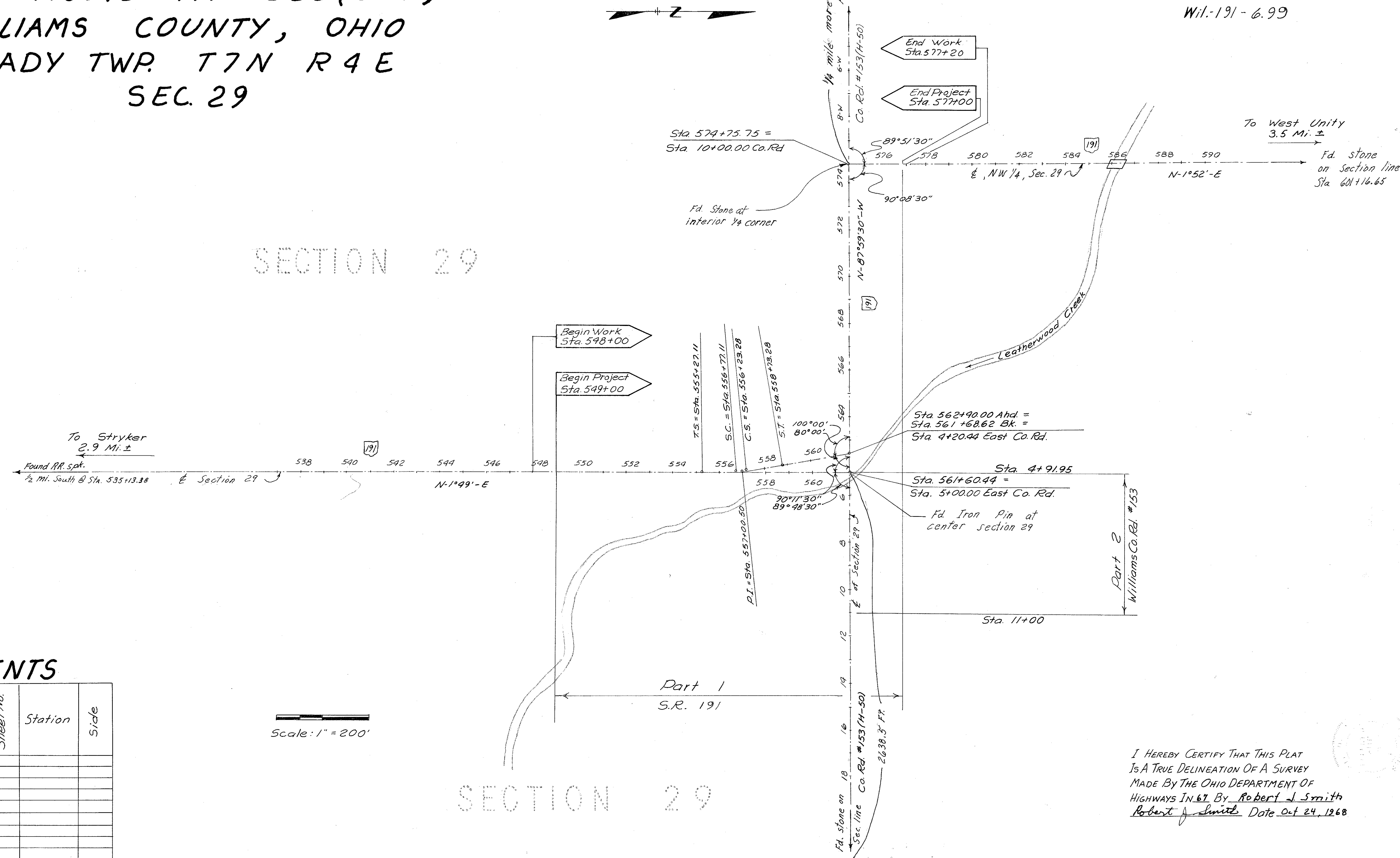

SECTION 29

SECTION 29

MONUMENTS

Sheet No.	Station	Side	Sheet No.	Station	Side
9	577+00.50	±			
9	562+40.00	±			
10	574+75.75	±			

Scale: 1" = 200'

I HEREBY CERTIFY THAT THIS PLAT IS A TRUE DELINEATION OF A SURVEY MADE BY THE OHIO DEPARTMENT OF HIGHWAYS IN 67 BY Robert J. Smith Robert J. Smith Date Oct 24, 1968

R719/ #4 N-83

Scanned
July 1977

PROPERTY MAP (1 OF 1)

FOR
WIL. 191-699
BRADY TOWNSHIP T7N R4E
SECTION 29
WILLIAMS COUNTY

FED. RD. DIVISION	STATE	PROJECT
2	OHIO	

WIL. 191-699

35
38

2
5

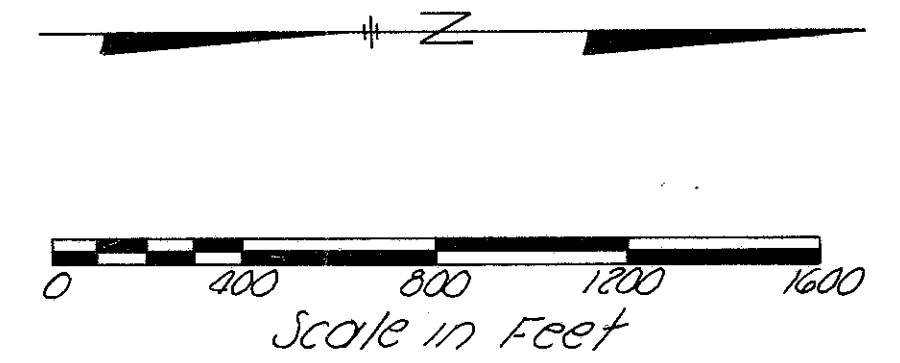
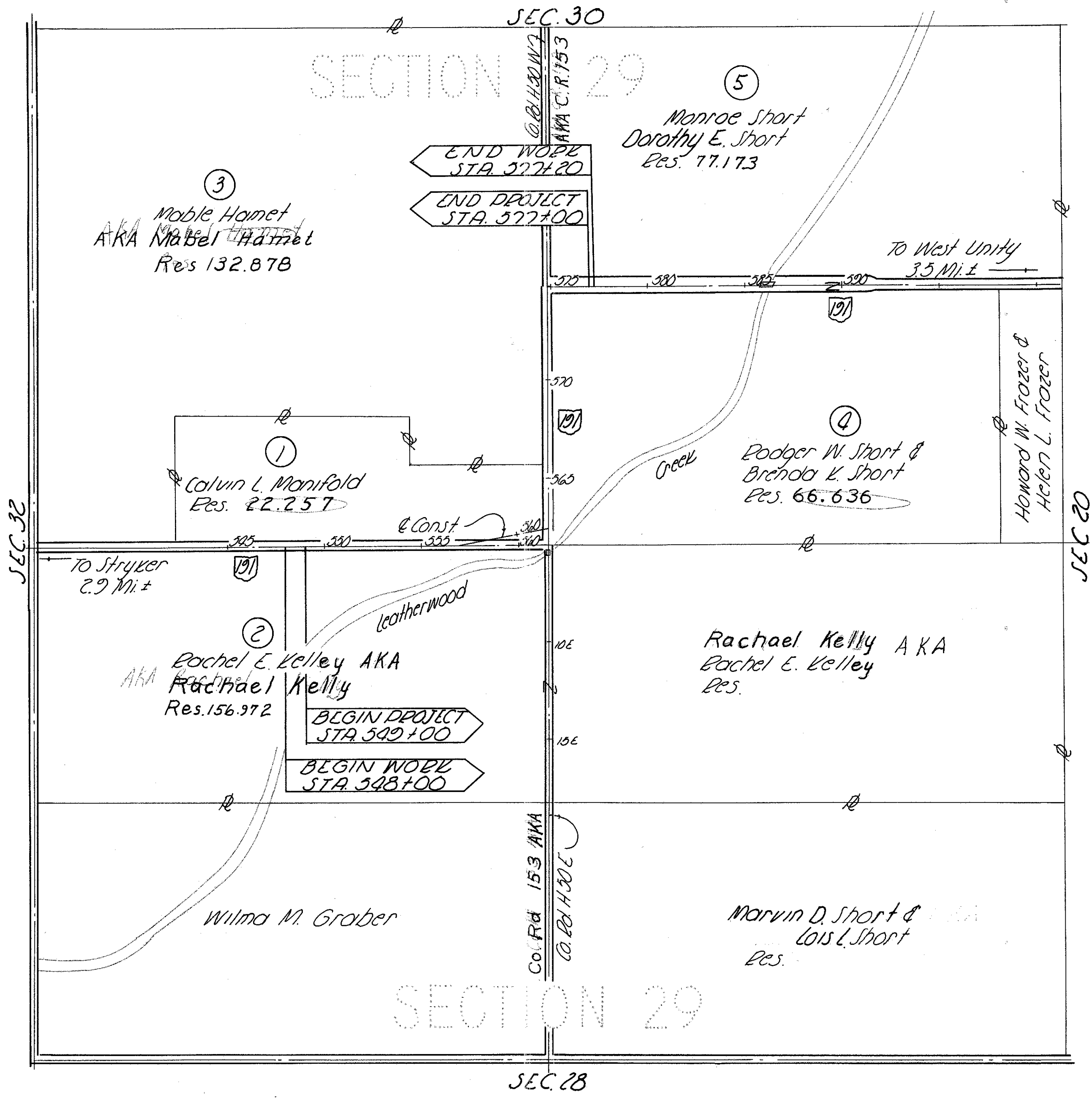

NO.	REVISION	DATE	BY

FED. RD. DIVISION	STATE	PROJECT	38
2	OHIO		38
			5
			5

Wil-191-6.99

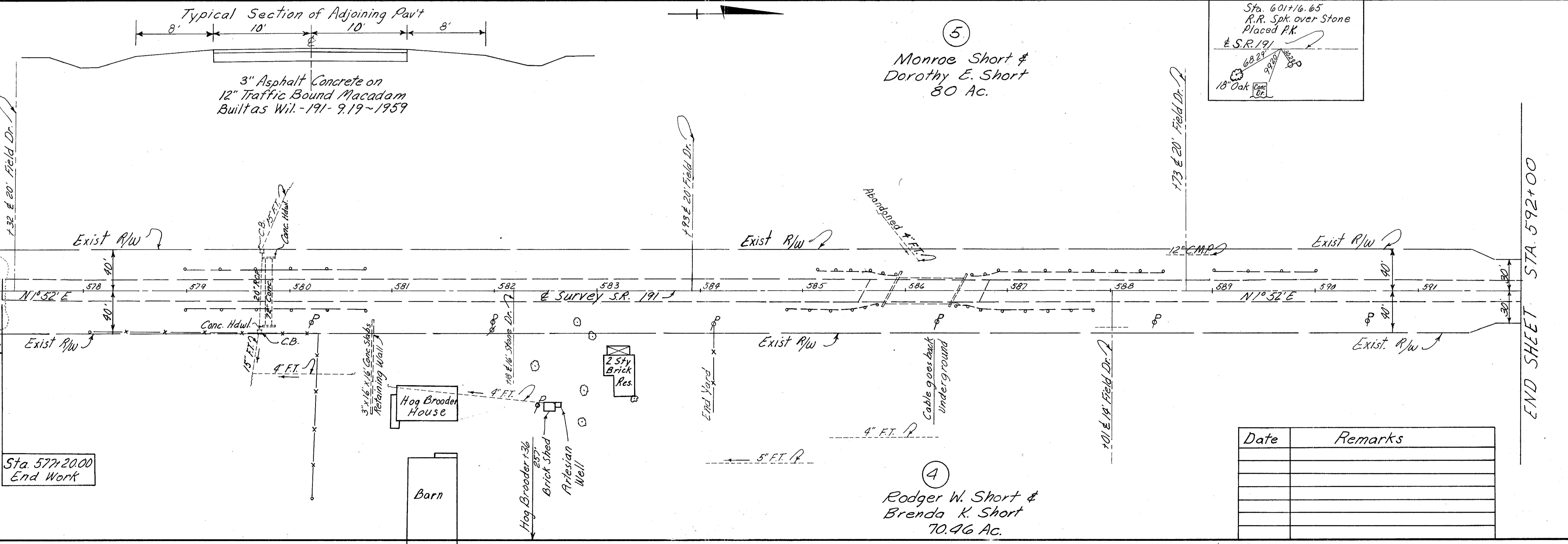
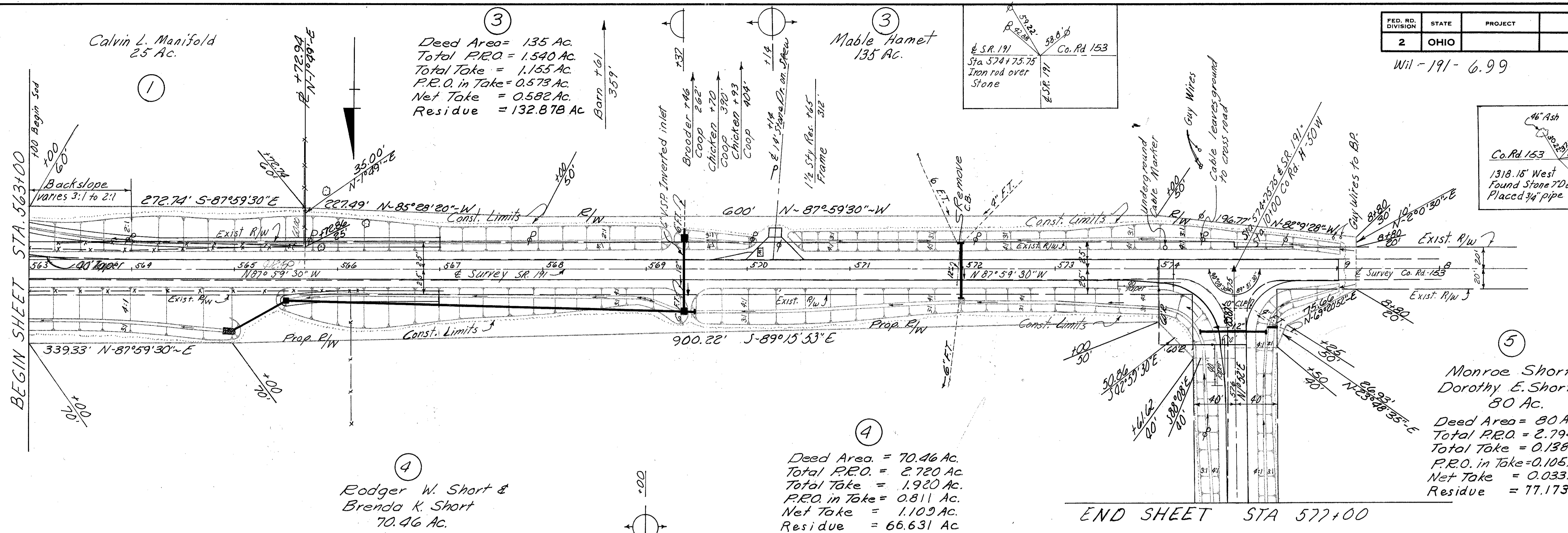

Date	Remarks

Right of Way Sta.

MS-121-033
A-82