

O.D.O.T. DISTRICT 2 SURVEY OFFICE (USE ONLY)

PERSONNEL

REFERENCE NO. 6

SHEET 10 OF 34

NOTES NUHFER
 H.C. MIKLOVIC
 R.C. HANKE

DATE 4/18/06
 WEATHER MILD
 TEMP. 59°

ROUTE SR 191
 COUNTY WILLIAMS
 TOWNSHIP SPRINGFIELD
 SECTION 16
T 6 N R 4 E

TYPE MONUMENT SM.R.R.SPIKE
 ON SURFACE - ~~BELOW~~ ON
 LEFT - ☉ PAV'T - RIGHT ON
 - TO - EDGE PAVEMENT
 S.L.M. 129+17
 GRID: NORTHING: - EASTING: -

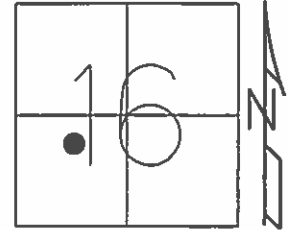

RECORD:
 FD R.R.SPIKE
 10/13/88, DC
 SET SM.R.R.SPIKE
 10/31/89, IS
 FD SM.R.R.SPIKE
 12/2/04, SAH
 4/18/06, RGN

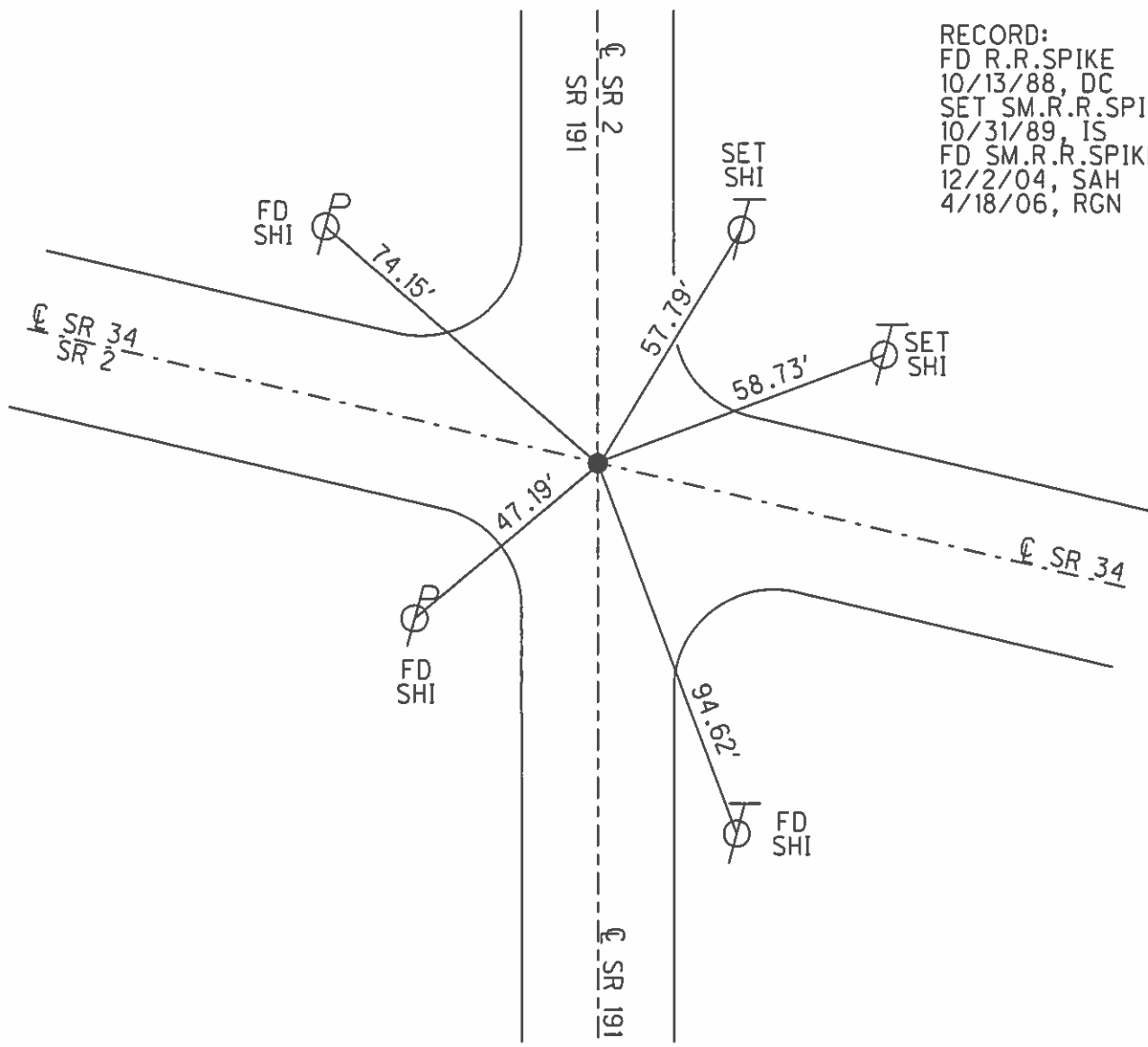

O.D.O.T. DISTRICT 2 SURVEY OFFICE

PERSONNEL _____

REFERENCE NO. 50 (SR 2) SHEET 1 OF _____

NOTES D. CURTIS

H.C. J. HOUSEHOLDER

R.C. _____

DATE 10-13-88

WEATHER MILD

TEMP. 55°

ROUTE S.R. #2

COUNTY WILLIAMS

TOWNSHIP SPRINGFIELD

SECTION 16

T _____ R _____

TYPE MONUMENT R.R. SPK

~~ON SURFACE - BELOW~~ 2" BELOW

~~LEFT - & PAV'T. - RIGHT~~ & PAV'T

~~_____ TO _____~~ EDGE PAVEMENT

S.L.M. _____

