

O.D.O.T. DISTRICT 2 SURVEY OFFICE (USE ONLY)

PERSONNEL

REFERENCE NO. 16 A

SHEET 21 OF 34

NOTES RHOADES

DATE 3/21/19

ROUTE SR 191

H.C. O'DONNELL

WEATHER HAZE

COUNTY WILLIAMS

R.C. JAMES

TEMP. 42°

TOWNSHIP BRADY

DWG BY NIESE

PID 92373

SECTION 29

T 7 N R 4 E

TYPE MONUMENT MONBOX W/ DRILLH

ON SURFACE - ~~BELOW~~ ON

OFFSET \odot PAVEMENT 6.5' ~~LT~~ : RT

- TO - EDGE PAVEMENT

STATION: 372+23.28

HORIZ.DATUM: NAD83(2011)

GEOID: 12A

GRID: NORTHING: 686322.350

EASTING: 1440428.098

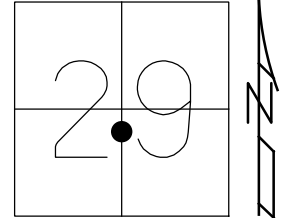

RECORD: P.I.
 STA 372+20.13
 $\Delta = 09^{\circ}48'12''$ LT
 $D = 05^{\circ}$
 LS = 150'
 TS = 173.38'
 FD MONBOX
 1/8/87, CS
 FD MONBOX
 W/ DRILLH
 REFA16
 11/25/16, DCH
 FD MONBOX
 W/DRILL HOLE
 REFA16
 8/8/19, JLL

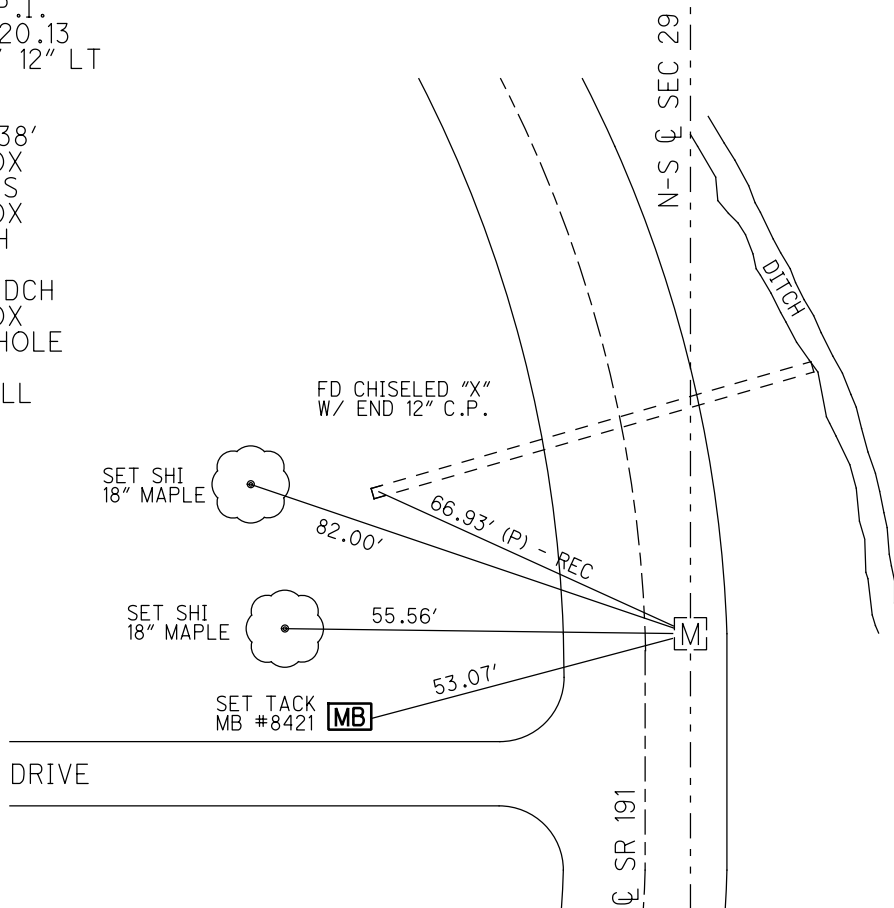

O.D.O.T. DISTRICT 2 SURVEY OFFICE (USE ONLY)

PERSONNEL	REFERENCE NO.	<u>16 A</u>	SHEET	<u>21</u>	OF	<u>34</u>
NOTES	STONE	DATE	<u>1/8/87</u>	ROUTE	<u>SR 191</u>	
H.C.	<u>CURTIS</u>	WEATHER	<u>CLOUDY</u>	COUNTY	<u>WILLIAMS</u>	
R.C.	<u>HOUSEHOLDER</u>	TEMP.	<u>29°</u>	TOWNSHIP	<u>BRADY</u>	
				SECTION	<u>29</u>	
				<u>T 7 N</u>	<u>R 4 E</u>	

TYPE MONUMENT MON.BOX
 ON SURFACE - ~~BELOW~~ ON
 LEFT - ☉ PAV'T - RIGHT ON
- TO - EDGE PAVEMENT
 S.L.M. 372+21.5
 GRID: NORTHING: - EASTING: -

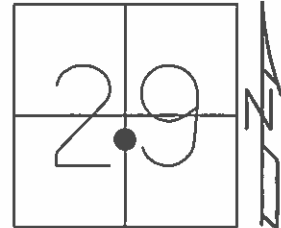

P.I. STA 372+20.13 (OLD)
 DELTA = 09° 48' 12" LT
 D = 05°
 LS = 150'
 TS = 173.38'

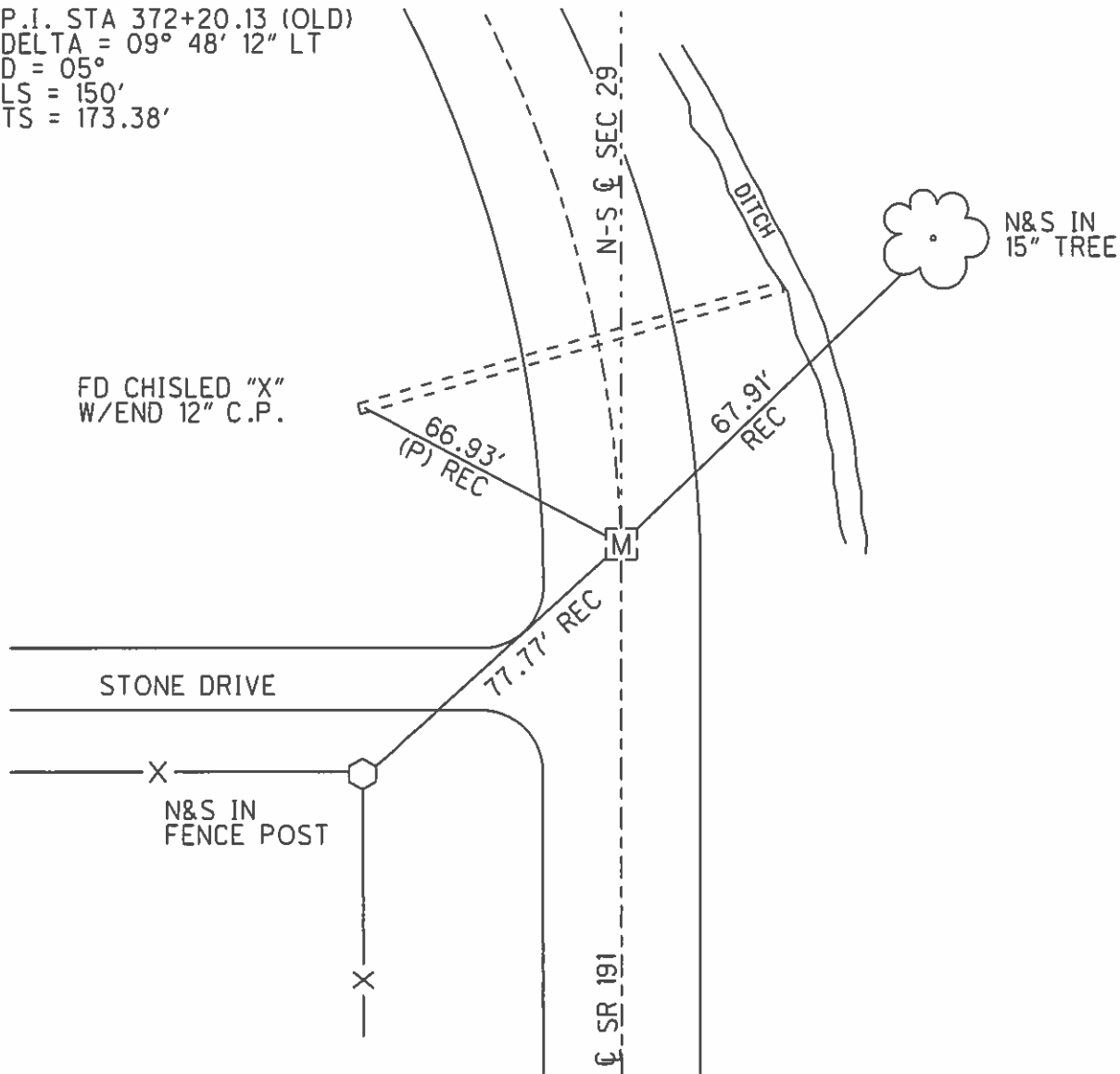

O.D.O.T. DISTRICT 2 SURVEY OFFICE

PERSONNEL

REFERENCE NO. 16-A

SHEET 11 OF 23

NOTES I. STONE

DATE 1-8-87

ROUTE SR 191

H.C. D. CURTIS

WEATHER CLOUDY

COUNTY WILLIAMS

R.C. J. HOUSEHOLDER

TEMP. +29°

TOWNSHIP BRADY

SECTION 29

T 7 N R 4 E

TYPE MONUMENT _____ MONUMENT BOX _____

FD. 1-27-2004
S.A.H.

ON SURFACE - ~~BELOW~~ _____ ON _____

LEFT - Q PAV'T - RIGHT _____

_____ TO _____ EDGE PAVEMENT

S.L.M. _____ 372+21.5

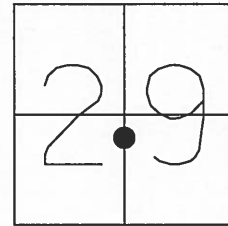

P. I. STA 372+20.13 (OLD)
DELTA = 09° 48' 12" LT
D = 05°
Ls = 150'
Ts = 173.38'

FD CHISLED "X"
W/END 12" C.P.

66.93'
(P) REC

67.91'
REC

77.77'
REC

N&S
15" TREE

STONE DRIVE

N&S IN
FENCE POST

Q PAVEMENT

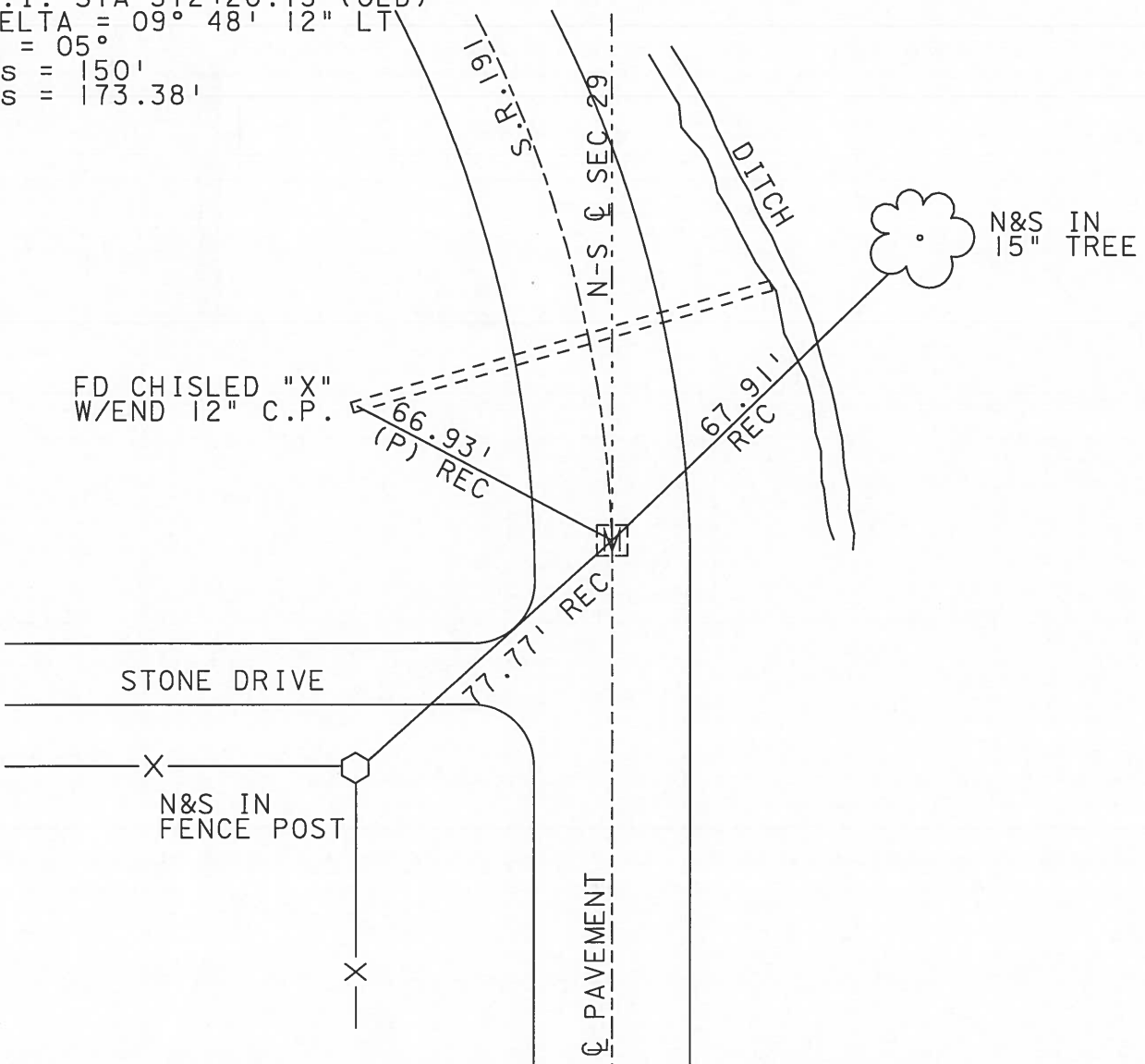

O.D.O.T. DISTRICT 2 SURVEY OFFICE

PERSONNEL

REFERENCE NO. 16-A

SHEET 10 OF 22

NOTES 1. Stone

H.C. D. Curtis

R.C. J. Housholder

DATE 8 Jan. 87

WEATHER Cloudy

TEMP. 29°

ROUTE SR # 191

COUNTY Williams

TOWNSHIP Grady

SECTION _____

T _____ R _____

TYPE MONUMENT Mon. Box

ON SURFACE - BELOW 2" deep

LEFT- & PAW'T. - RIGHT _____

_____ TO _____ EDGE PAVEMENT

S.L.M. 372+21.5

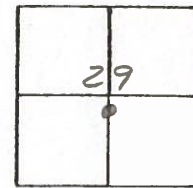

OK - 9-10-87 DC

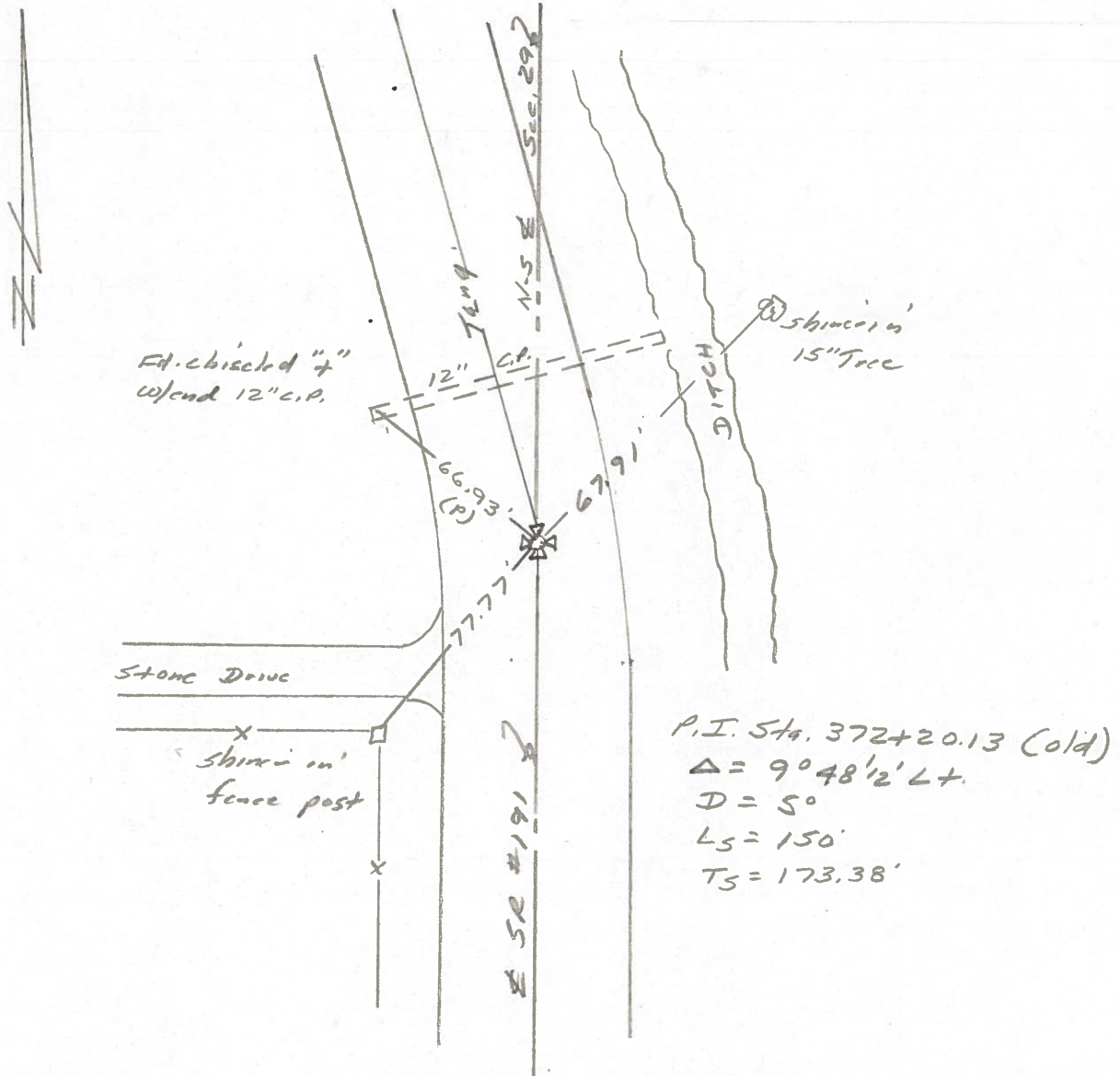

P.I. Sta. 372+20.13 (old)
 $\Delta = 90^{\circ} 48' 12''$ L+
 $D = 50'$
 $L_s = 150'$
 $T_s = 173.38'$