

O.D.O.T. DISTRICT 2 SURVEY OFFICE (USE ONLY)

PERSONNEL

REFERENCE NO. 18

SHEET 23 OF 34

NOTES RHOADES

DATE 3/21/19

ROUTE SR 191

H.C. O'DONNELL

WEATHER HAZE

COUNTY WILLIAMS

R.C. JAMES

TEMP. 42°

TOWNSHIP BRADY

SECTION 29

DWG BY NIESE PID 92373

T 7 N R 4 E

TYPE MONUMENT MONBOX

ON SURFACE - ~~BELOW~~ ON

OFFSET \perp PAVEMENT ON LT : RT

10.4' TO LT EDGE PAVEMENT

STATION: 389+20.19

HORZ. DATUM: NAD83(2011)

GEOID: 12A

GRID: NORTHING: 686810.671

EASTING: 1439121.768

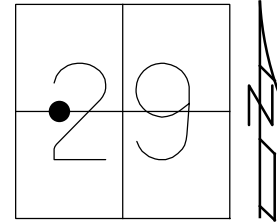

RECORD: P.I.
 STA 389+22.32
 FD MONBOX
 9-10-87, DC
 FD MONBOX
 6/14/04, DCH
 FD MONBOX
 W/ "+" LID
 REF18
 11/25/16, DCH
 8/8/19, JLL

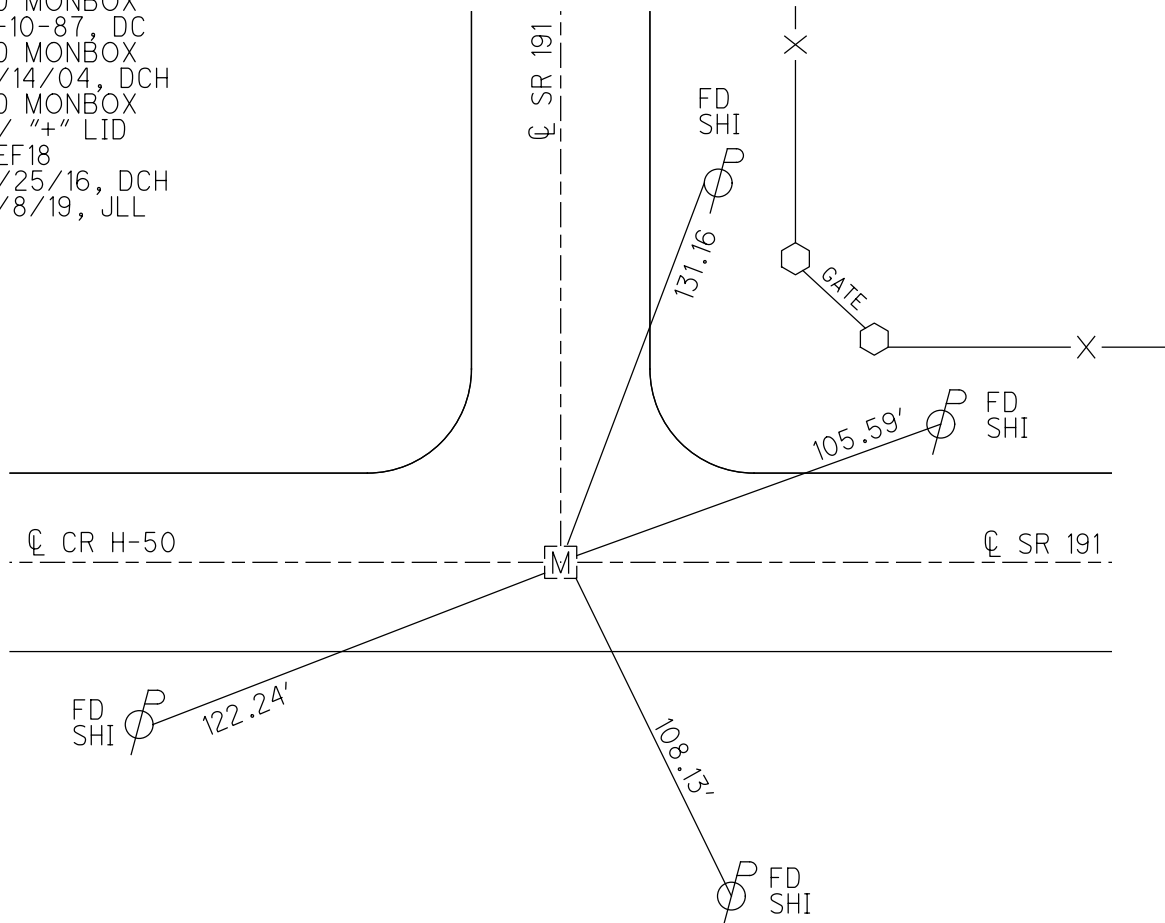

O.D.O.T. DISTRICT 2 SURVEY OFFICE (USE ONLY)

PERSONNEL _____ REFERENCE NO. 18 SHEET 23 OF 34

NOTES	<u>HUSS</u>	DATE	<u>6/14/04</u>	ROUTE	<u>SR 191</u>
H.C.	<u>HOMAN</u>	WEATHER	<u>CLOUDY</u>	COUNTY	<u>WILLIAMS</u>
R.C.	<u>NUHFER</u>	TEMP.	<u>84°</u>	TOWNSHIP	<u>BRADY</u>
				SECTION	<u>29</u>
					<u>T 7 N R 4 E</u>

TYPE MONUMENT MON.BOX
 ON SURFACE - ~~BELOW~~ ON _____
~~LEFT~~ - Q PAV'T ~~RIGHT~~ ON _____
10.4' TOLT EDGE PAVEMENT
 S.L.M. 398+21

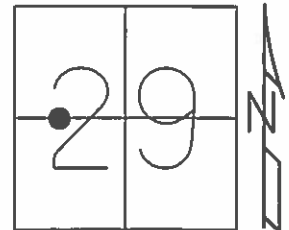

GRID: NORTHING: _____ EASTING: _____

P.I. STA 389+22.32 (OLD)
 OK 9-10-87 DC

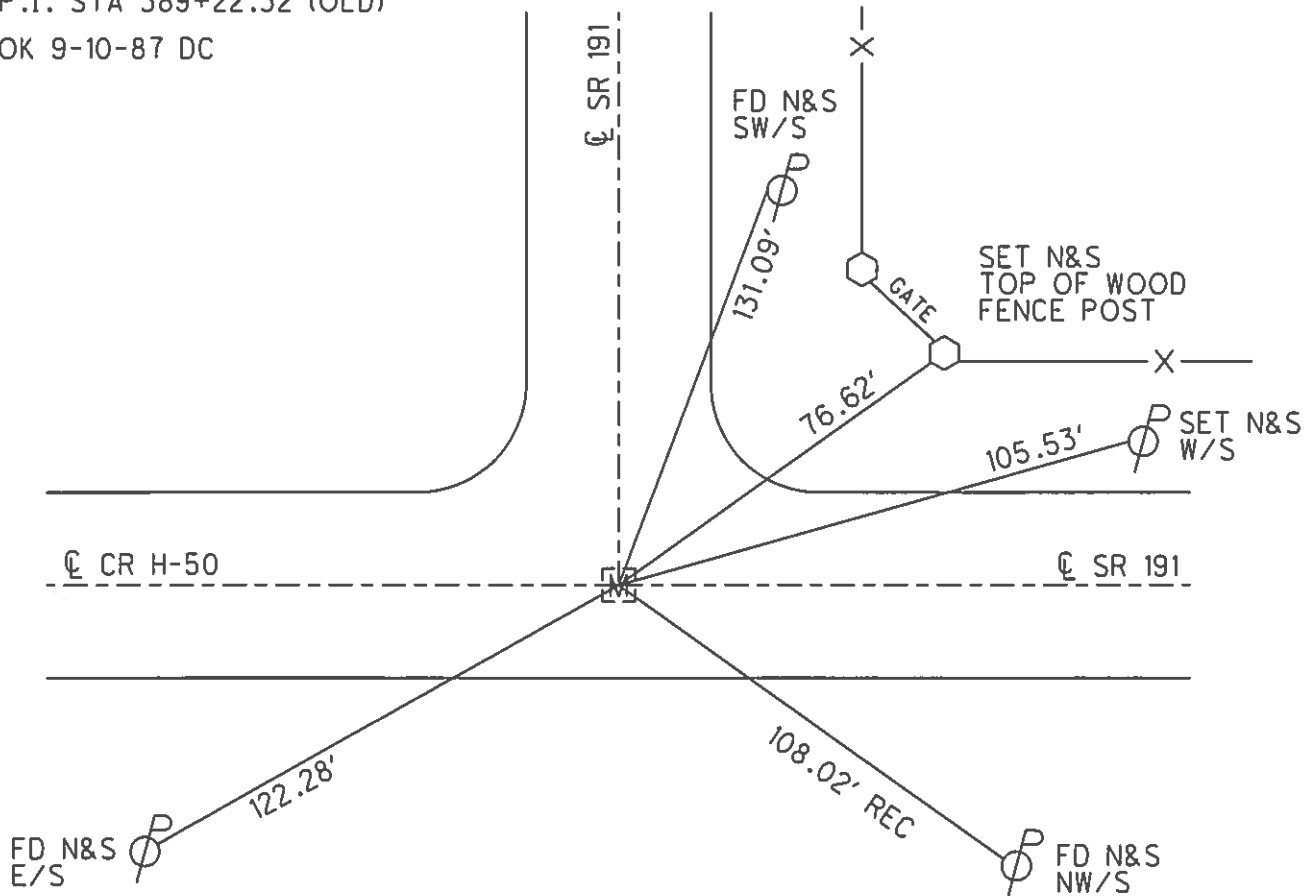

O.D.O.T. DISTRICT 2 SURVEY OFFICE

PERSONNEL _____

REFERENCE NO. 18

SHEET 13 OF 23

NOTES HUSS

DATE 6-14-04

ROUTE SR 191

H.C. HOMAN

WEATHER CLOUDY

COUNTY WILLIAMS

R.C. NUHFER

TEMP. 84°

TOWNSHIP BRADY

SECTION 29

T 7 N R 4 E

TYPE MONUMENT MONUMENT BOX

ON SURFACE - ~~BELOW~~ ON

~~LEFT~~ - ☉ PAV'T - ~~RIGHT~~ ON

10.4' TO LT EDGE PAVEMENT

S.L.M. 389+21

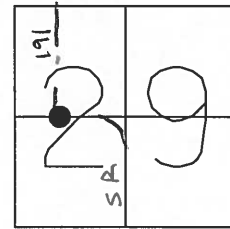

P. I. STA 389+22.32 (OLD)

OK 9-10-87 DC

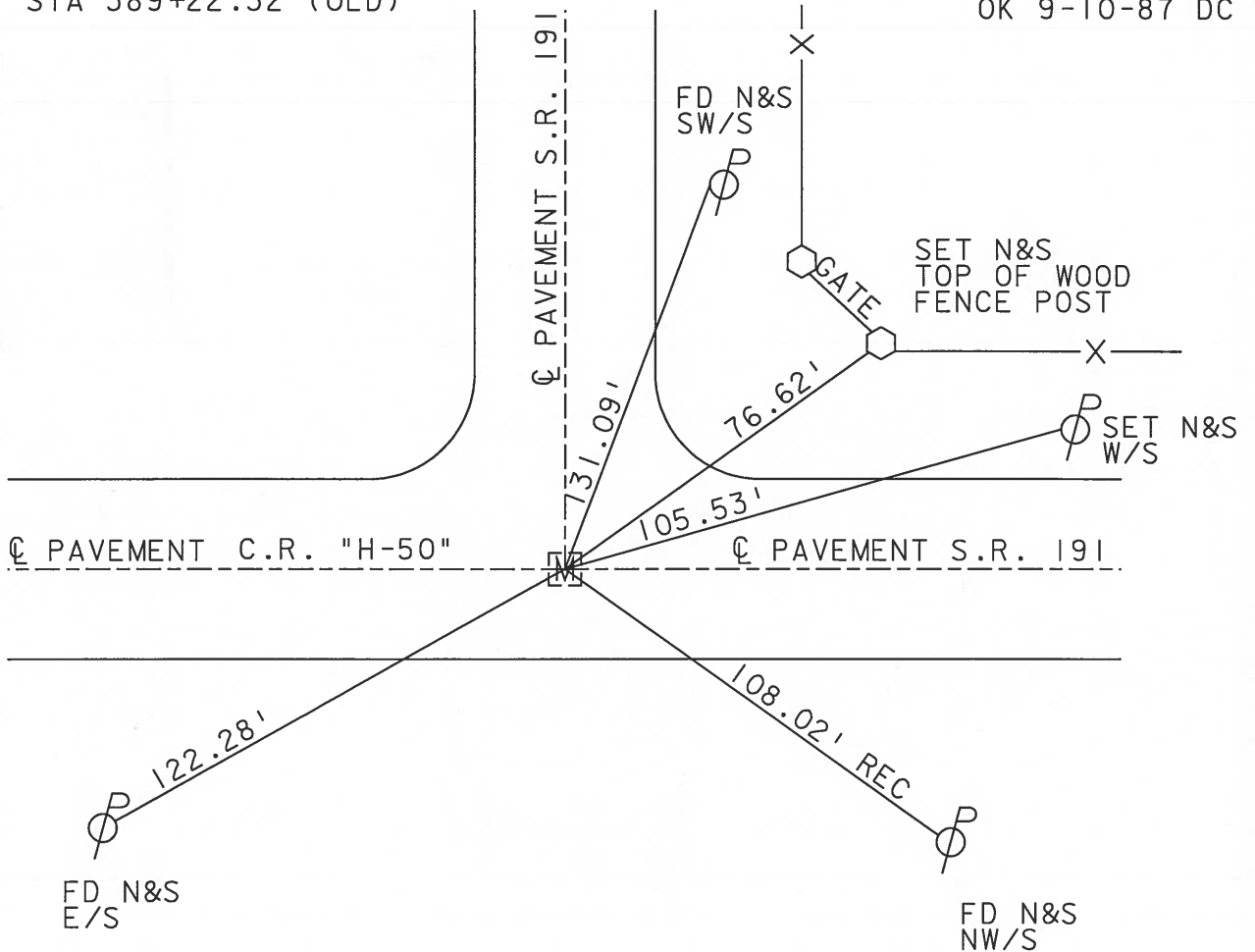

O.D.O.T. DISTRICT 2 SURVEY OFFICE

PERSONNEL _____

REFERENCE NO. 18

SHEET 12 OF 22

NOTES 1. Stone

H.C. D. Curtis

DATE 12 Jan. 87

ROUTE SR #191

R.C. J. Householder

WEATHER Cool

COUNTY Williams

TEMP. 33°

TOWNSHIP Brody

SECTION 29

T. _____ R. _____

TYPE MONUMENT Mon. Box

ON SURFACE - BELOW Surface

LEFT - & PAV'T. - RIGHT _____

_____ TO _____ EDGE PAVEMENT

S.L.M. 389+21

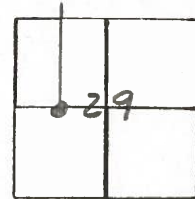

OK - 9-10-87 DC

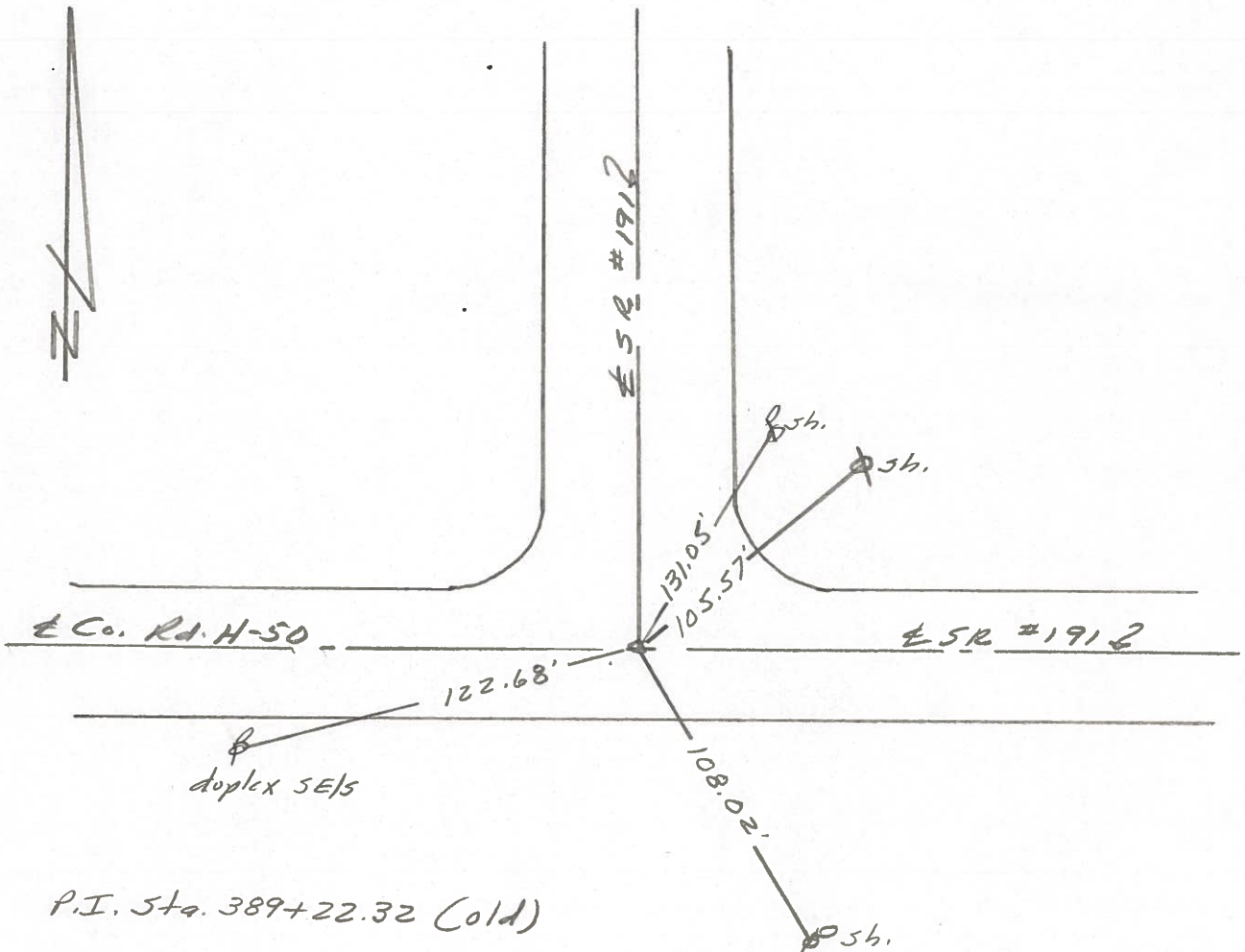

PERSONNEL TITLE PERSONNEL TITLE

Red Beach
W. Knappe

COUNTY Williams DATE 8 Mar. 77

S. R. 191 WEATHER

SEC. Stryker-W. Unity TEMP

DESCRIPTION CONTROL POINTS JOB NO.

LEFT CENTER LINE RIGHT

18

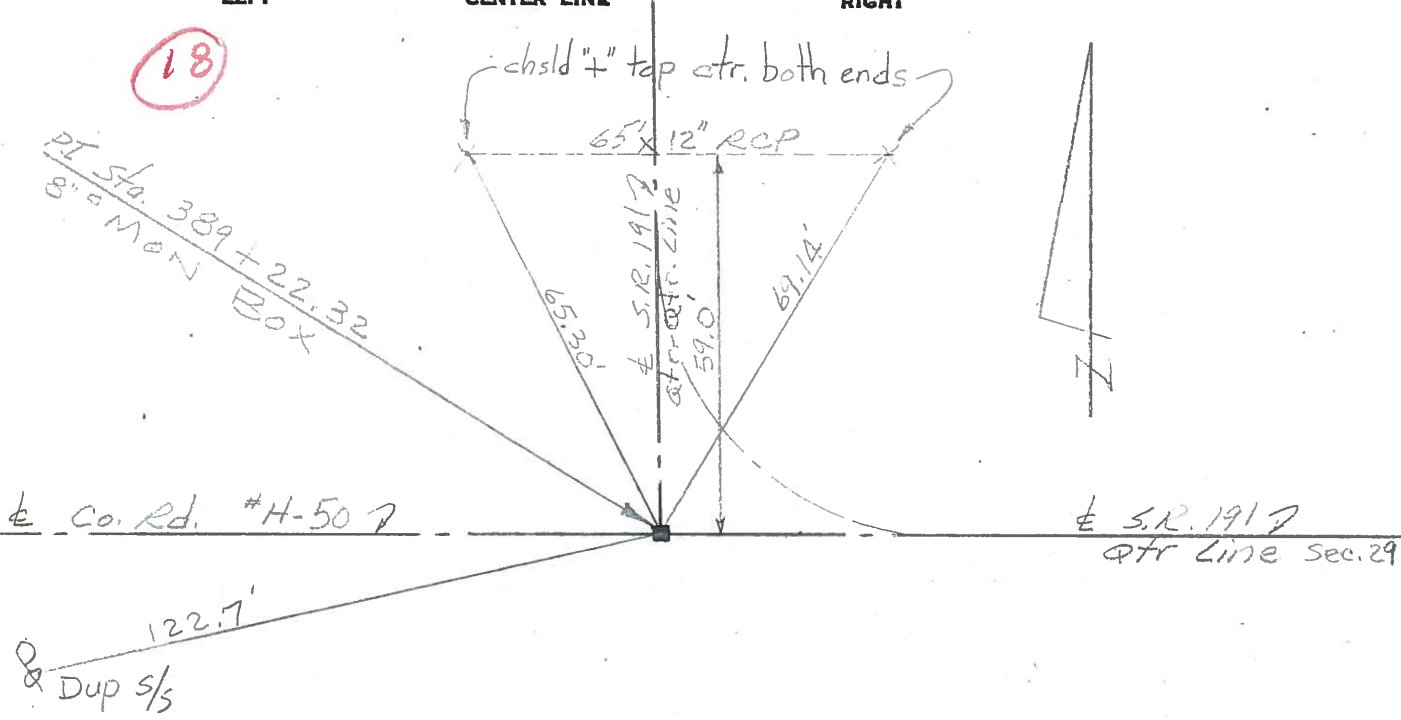

chsl'd notch SE edge
6" I-Beam G.R. post

17

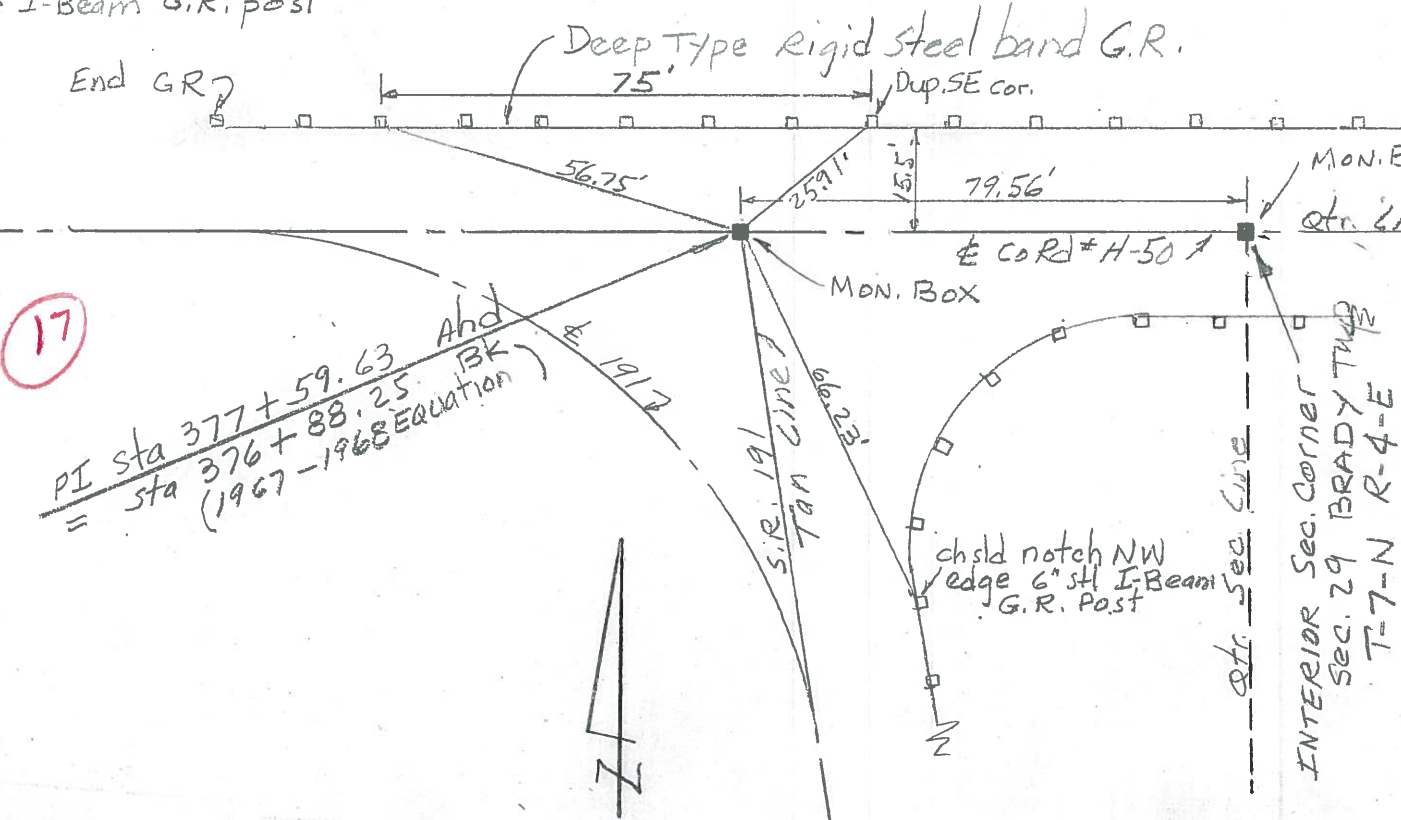

PERSONNEL	TITLE	PERSONNEL	TITLE
L. Coyt		Knapc	
Pessetall		Newcomb	
Wise			
Erikson			

COUNTY WV DATE 6-19-67
 S. R. 191 WEATHER Fair
 SEC. 2 1/2 mi N of Stroker TEMP. 70°

DESCRIPTION Alignment and R/W LEFT CENTER LINE RIGHT JOB NO.

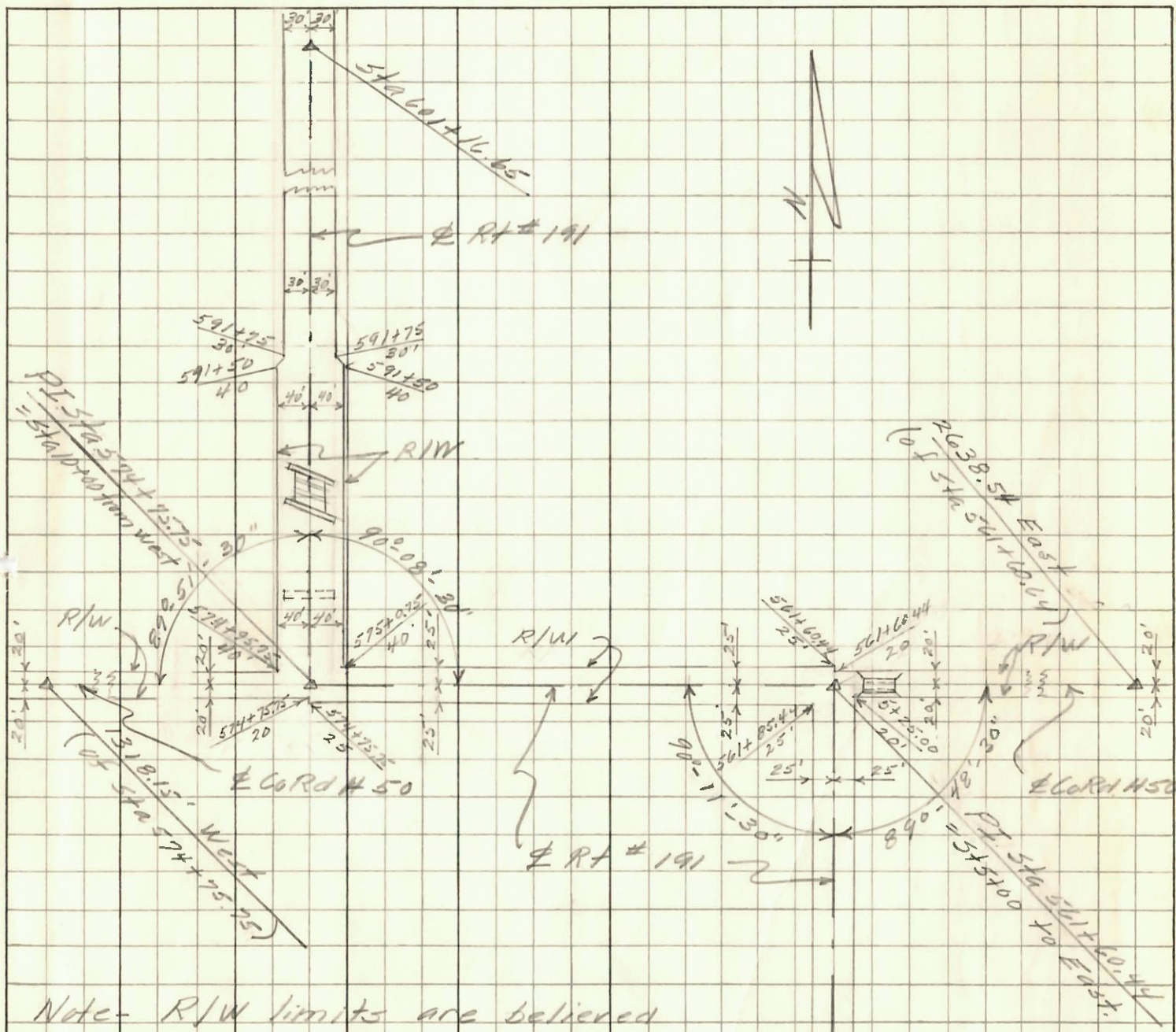

Note- R/W limits are believed to be correct as shown.
 Reference = Deed Record book Vol. # 145 pgs. 151 to 171 of Brady & Springfield Twp. in Recorder's office, Bryan, O. also State Highway Construction plan dated 1959 or WV 191-9.19, 5 structures. (Existing 60' R/W back of Sta 574+75.75 is incorrect)

PI. Sta 535+13.38
 Copy to L&D
 7-5-67
 CW

PERSONNEL	TITLE	PERSONNEL	TITLE	COUNTY	DATE
Lovys		Newcomb		Wi.	6-15-67
Pessell				S. R. # 191	WEATHER Fair
Wise				SEC. Pt Co Rd H-50	TEMP. 90°
Fiksen					

DESCRIPTION Witnesses to Control Point's JOB NO. _____

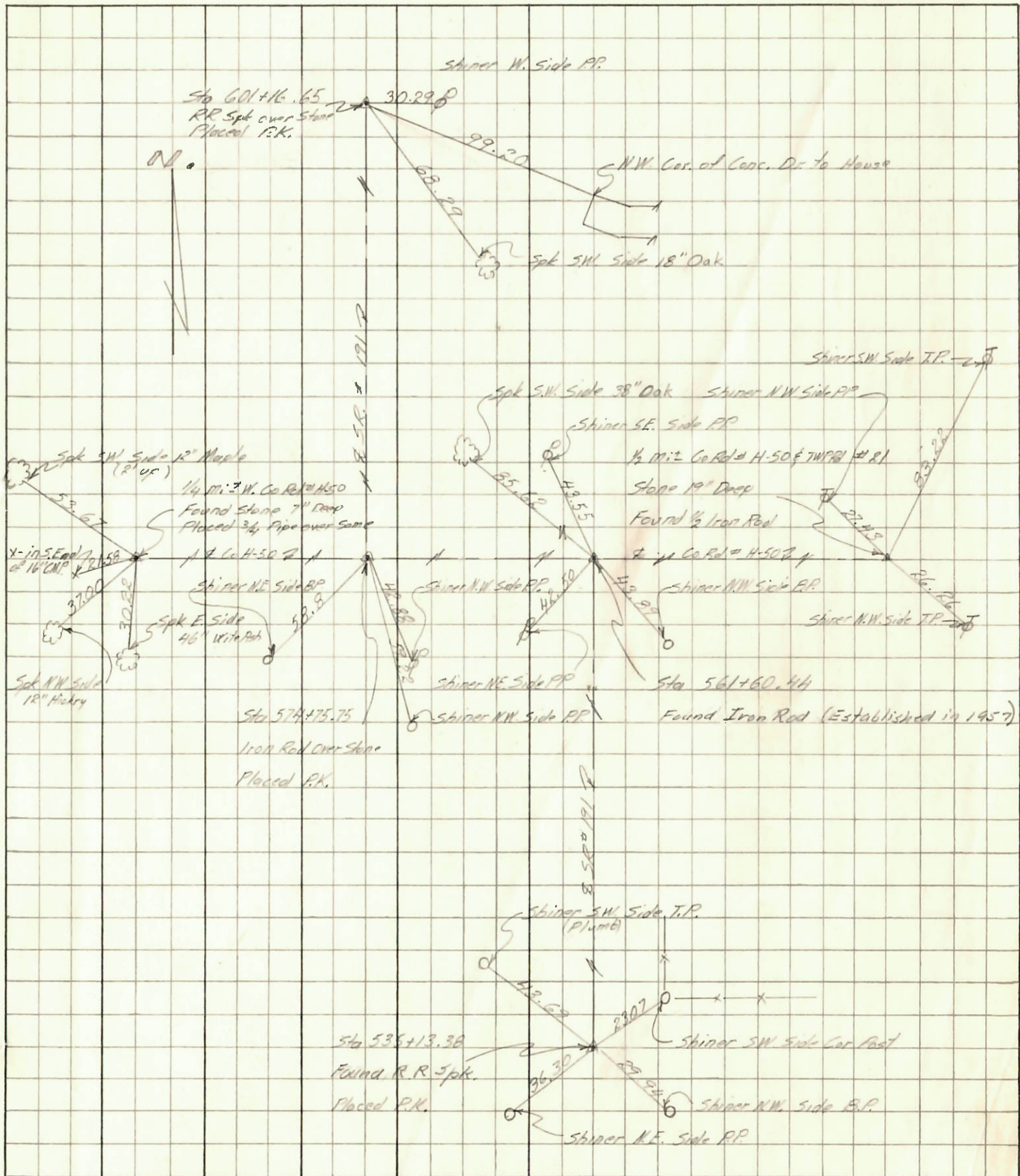

PERSONNEL TITLE PERSONNEL TITLE
 Louys _____
 PESSEBALL _____
 WISE _____
 BAIRD _____

COUNTY WI DATE 5-15-58
 S. R. # 191 WEATHER FAIR
 FROM POLASKI RD. # G
 SEC. NORTH TOWARD W. UNITY TEMP. 75°

DESCRIPTION ALIGNMENT DETAIL JOB NO. _____

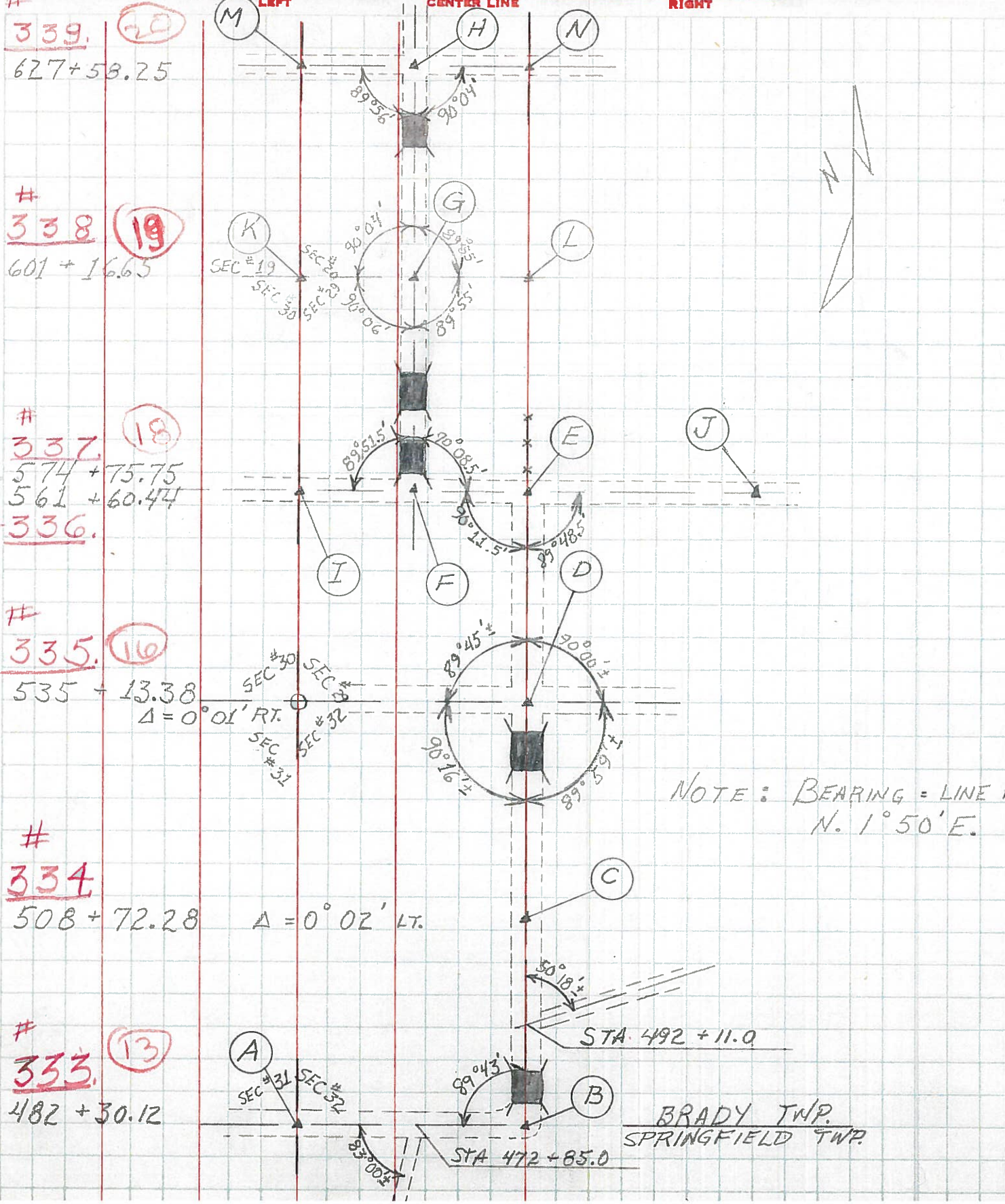

NOTE: BEARING = LINE N. 1°50'E.

BRADY TWP.
 SPRINGFIELD TWP.