

O.D.O.T. DISTRICT 2 SURVEY OFFICE (USE ONLY)

PERSONNEL

REFERENCE NO. 19

SHEET 24 OF 34

NOTES RHOADES  
 H.C. O'DONNELL  
 R.C. JAMES

DATE 3/21/19  
 WEATHER CLOUDY  
 TEMP. 44°

ROUTE SR 191  
 COUNTY WILLIAMS  
 TOWNSHIP BRADY  
 SECTION 20

DWG BY NIESE PID 92373

T 7 N R 4 E

TYPE MONUMENT MAG NAIL

ON SURFACE - ~~BELOW~~ ON

OFFSET  $\odot$  PAVEMENT 0.6' LT : ~~RT~~  
9.3' TO LT EDGE PAVEMENT

STATION: 415+61.17

HORZ.DATUM: NAD83(2011)

GEOID: 12A

GRID: NORTHING: 689451.004

EASTING: 1439172.700

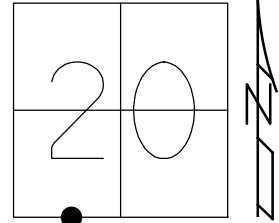

RECORD: P.I.  
 STA 415+63.22  
 FD SM.R.R.SPIKE  
 6/14/04, DCH  
 SET MAG NAIL  
 7-27-04, SAH  
 FD MAG NAIL  
 REF19  
 11/25/16, DCH  
 SET MAG/WASHER  
 8/8/19, JLL

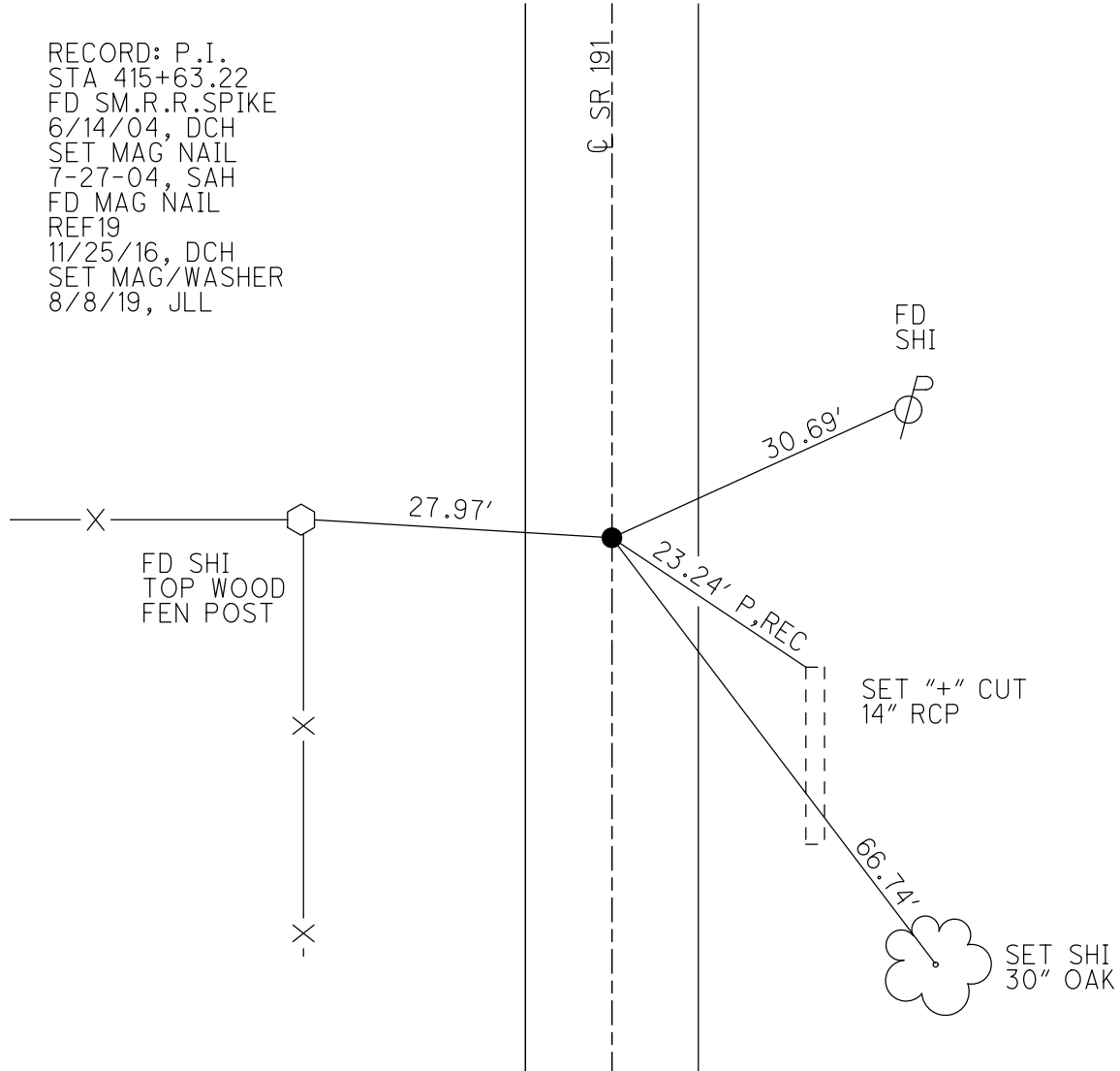

**O.D.O.T. DISTRICT 2 SURVEY OFFICE (USE ONLY)**

PERSONNEL	REFERENCE NO.	19	SHEET	24	OF	34
NOTES	HUSS	DATE	6/14/04	ROUTE	SR 191	
H.C.	HOMAN	WEATHER	CLOUDY	COUNTY	WILLIAMS	
R.C.	NUHFER	TEMP.	86°	TOWNSHIP	BRADY	
				SECTION	20	
				T	7	N
				R	4	E

TYPE MONUMENT SM.R.R.SPIKE  
 ON SURFACE - ~~BELOW~~ ON  
 LEFT - ~~PAV'T~~ - RIGHT 0.6'  
9.3' TOLT EDGE PAVEMENT  
 S.L.M. 415+62

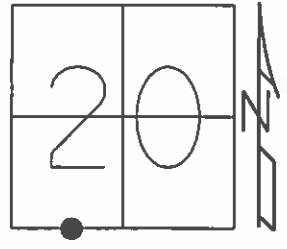

GRID: NORTHING: \_\_\_\_\_ EASTING: \_\_\_\_\_

P.I. STA 415+63.22 (OLD)

SET MAG NAIL  
 7-27-04  
 SAH

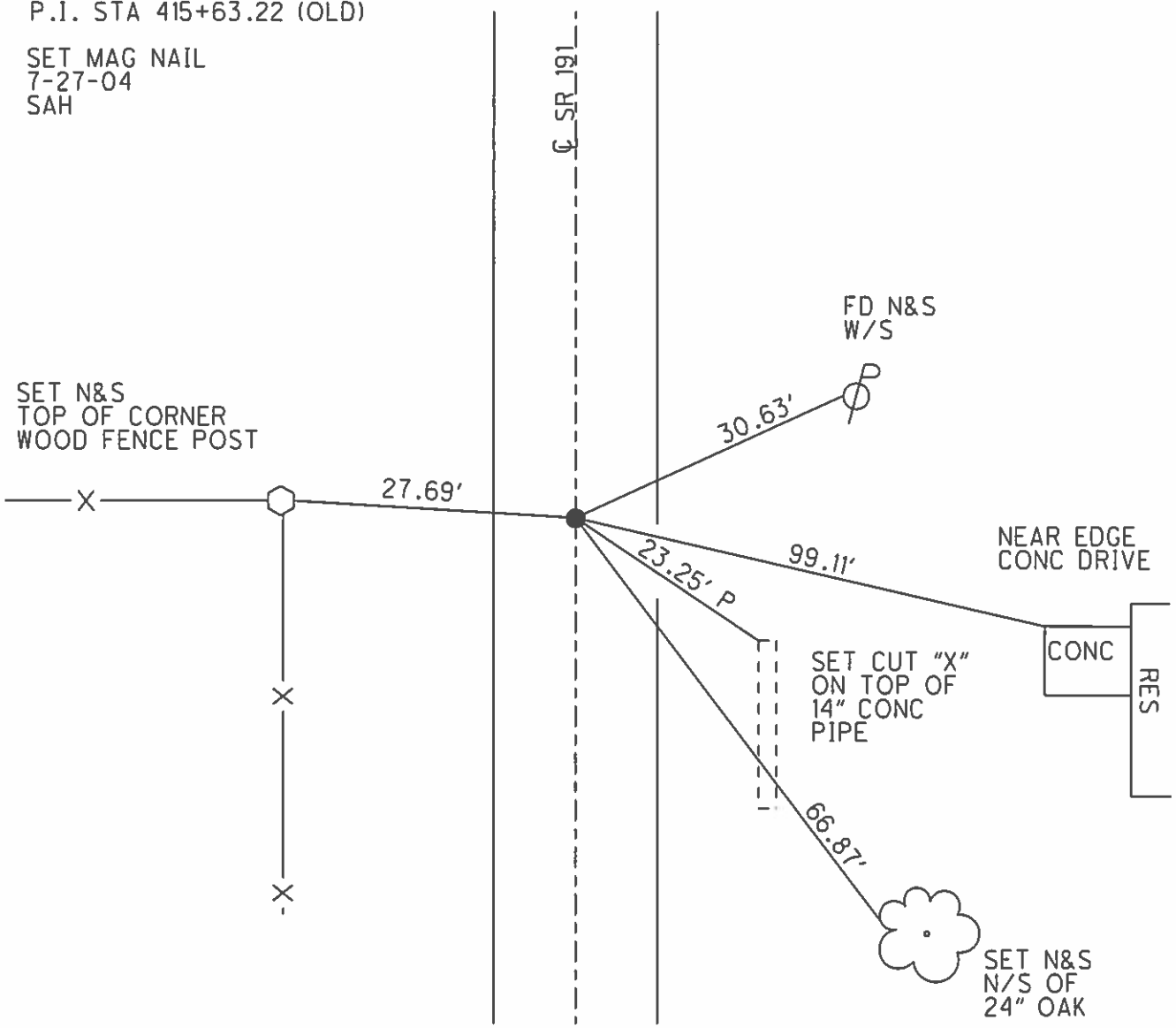

O.D.O.T. DISTRICT 2 SURVEY OFFICE

PERSONNEL \_\_\_\_\_

REFERENCE NO. 19

SHEET 14 OF 23

NOTES HUSS

DATE 6-14-04

ROUTE SR 191

H.C. HOMAN

WEATHER CLOUDY

COUNTY WILLIAMS

R.C. NUHFER

TEMP. 86°

TOWNSHIP BRADY

SECTION 20

T 7 N R 4 E

TYPE MONUMENT SM RR SPIKE

ON SURFACE - ~~BELOW~~ ON

LEFT - ~~Q PAVT~~ - RIGHT 0.6' LT

9.3' TO LT EDGE PAVEMENT

S.L.M. 415+62

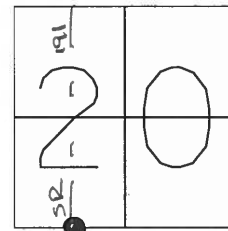

P. I. STA 415+63.22 (OLD)

SET MAG NAIL  
7-27-04  
SAH

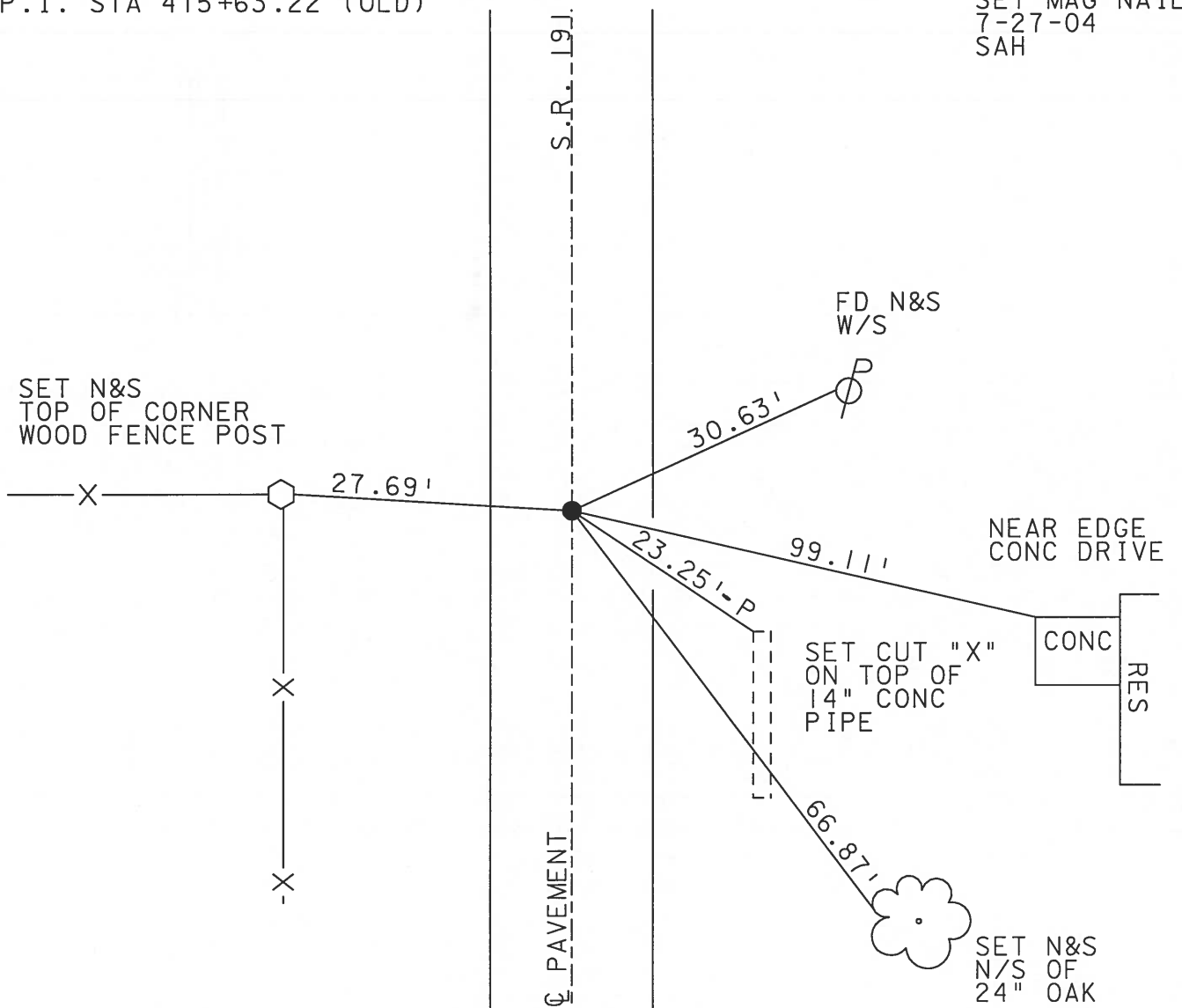

# O.D.O.T. DISTRICT 2 SURVEY OFFICE

PERSONNEL

REFERENCE NO. 19

SHEET 13 OF 22

NOTES 1. Stone

H.C. D. Curtis

R.C. J. Householder

DATE 13 Jan. 87

WEATHER Cool

TEMP. 33°

ROUTE SR #191

COUNTY Williams

TOWNSHIP Brady

SECTION 20

T \_\_\_ R \_\_\_

TYPE MONUMENT RR. Spk.

ON SURFACE - BELOW 2" deep

LEFT -  $\odot$  PAV'T. - RIGHT

\_\_\_ TO \_\_\_ EDGE PAVEMENT

S.L.M. 415+62

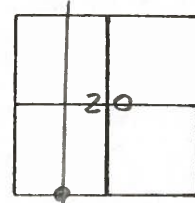

Set Small R.R. Spk. To Surface  
9-10-87 DC

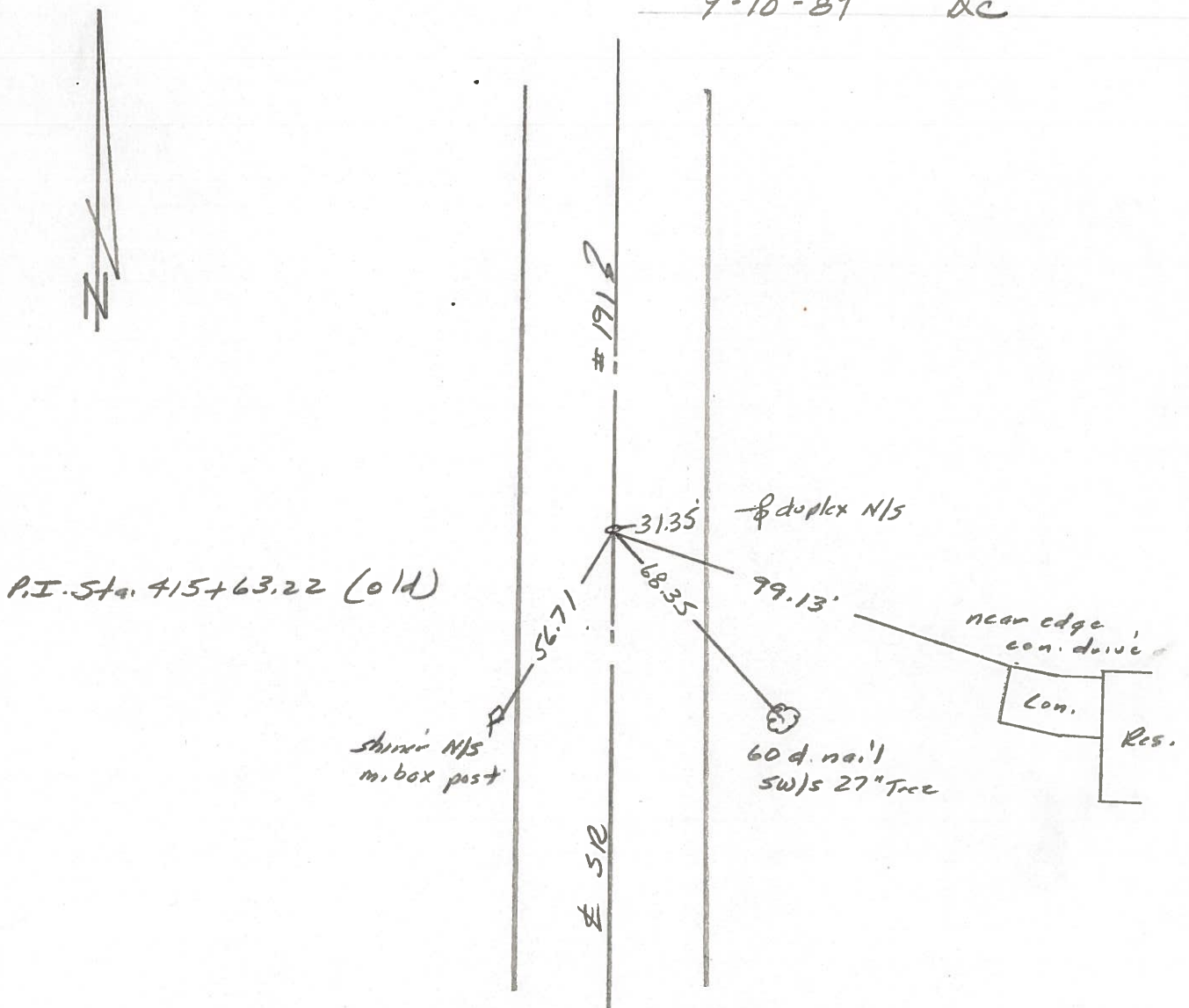

PERSONNEL	TITLE	PERSONNEL	TITLE	COUNTY	DATE
<u>Red Beach</u>		<u>W. Knappe</u>		<u>Williams</u>	<u>9 Mar 77</u>
				S. R.	WEATHER
				<u>191</u>	
				SEC.	TEMP.
				<u>Stryker-W. Unity</u>	
DESCRIPTION	CONTROL POINTS				JOB NO.

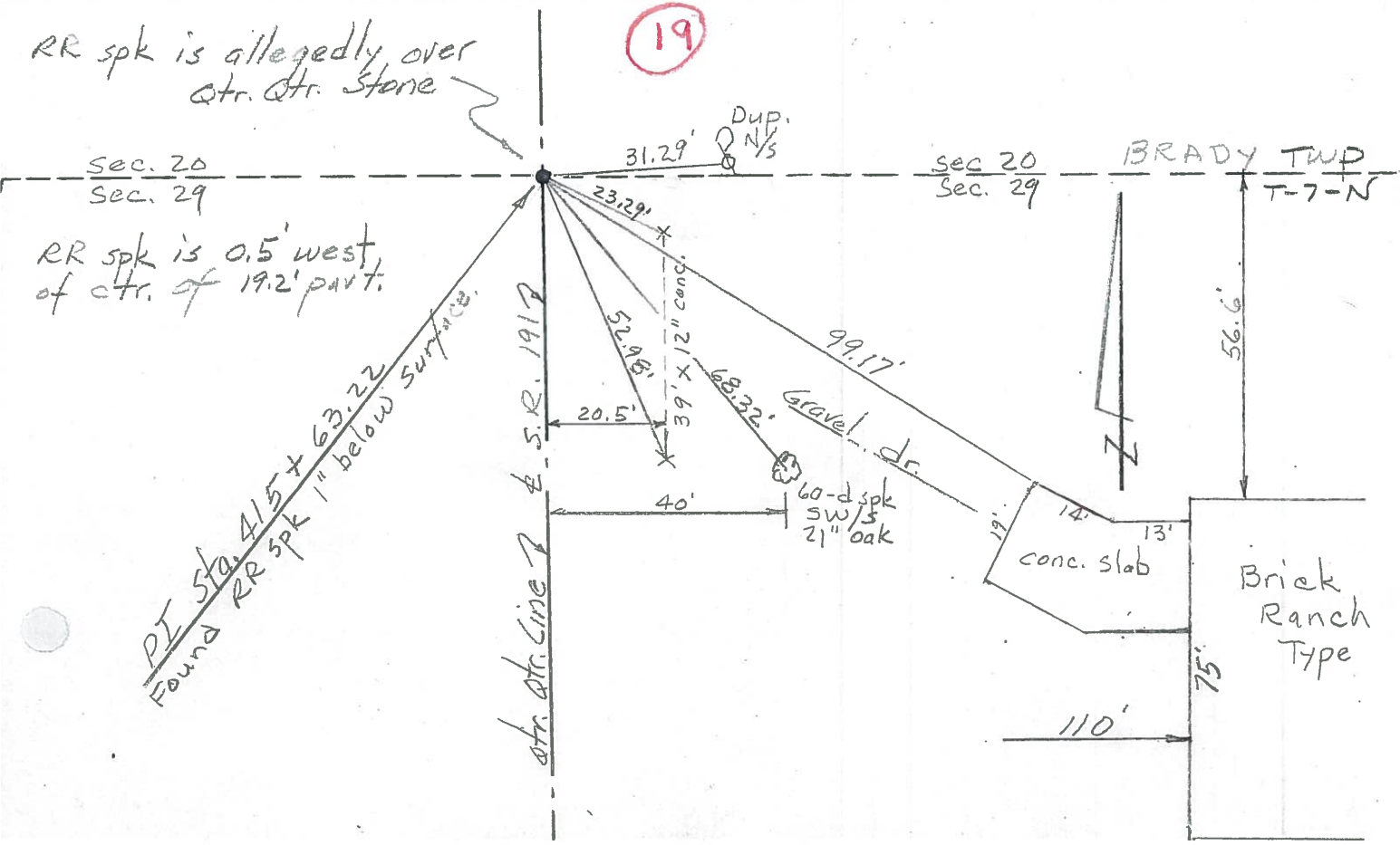
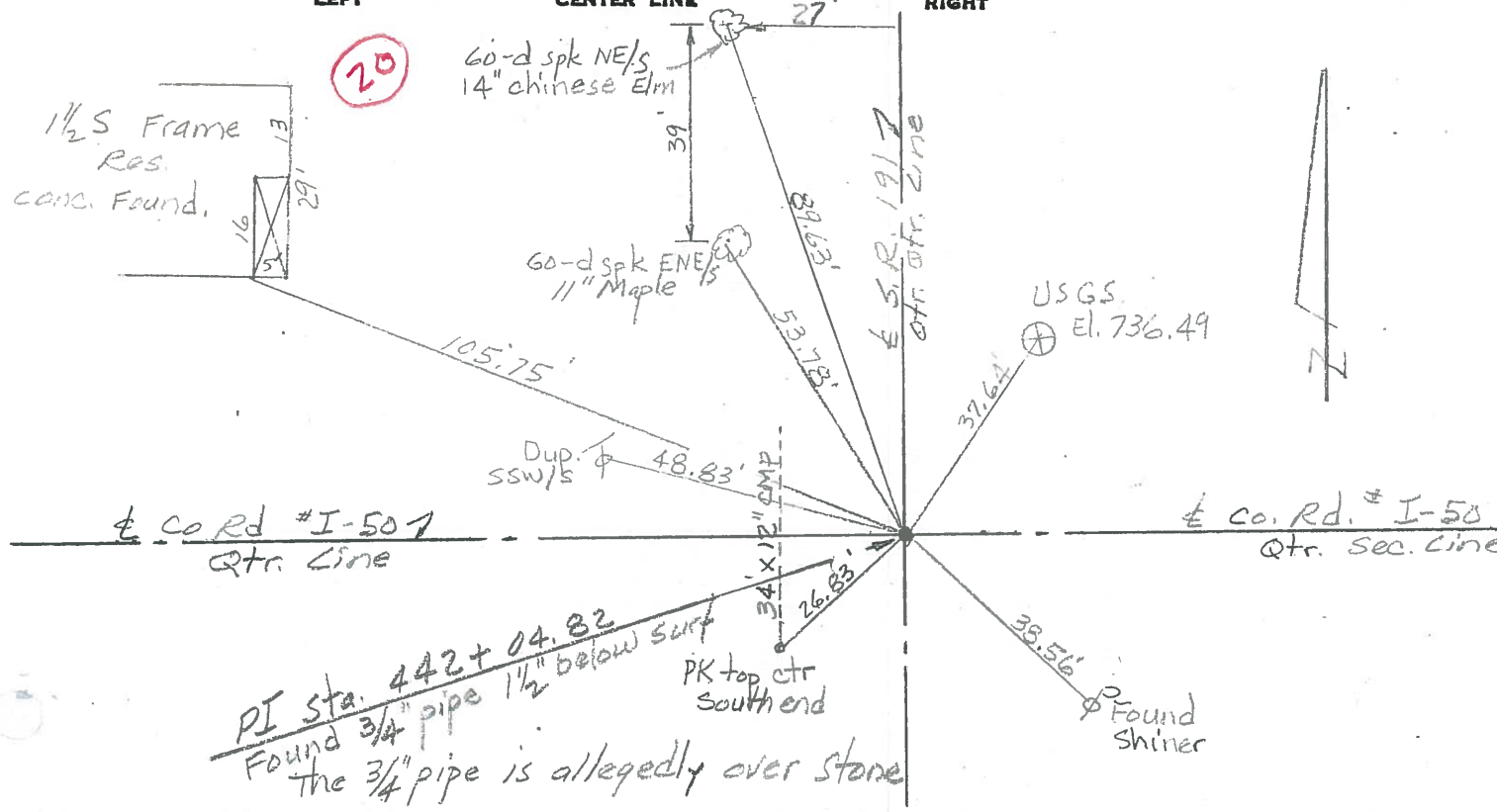



PERSONNEL	TITLE	PERSONNEL	TITLE
Louys			
PESSEBALL			
WISE			
BAIRD			

COUNTY Wi DATE 5-15-58  
 S. R. # 191 WEATHER FAIR  
 FROM POLASKI RD. # G  
 SEC. NORTH TOWARD W. UNITY TEMP. 75°

ALIGNMENT DETAIL

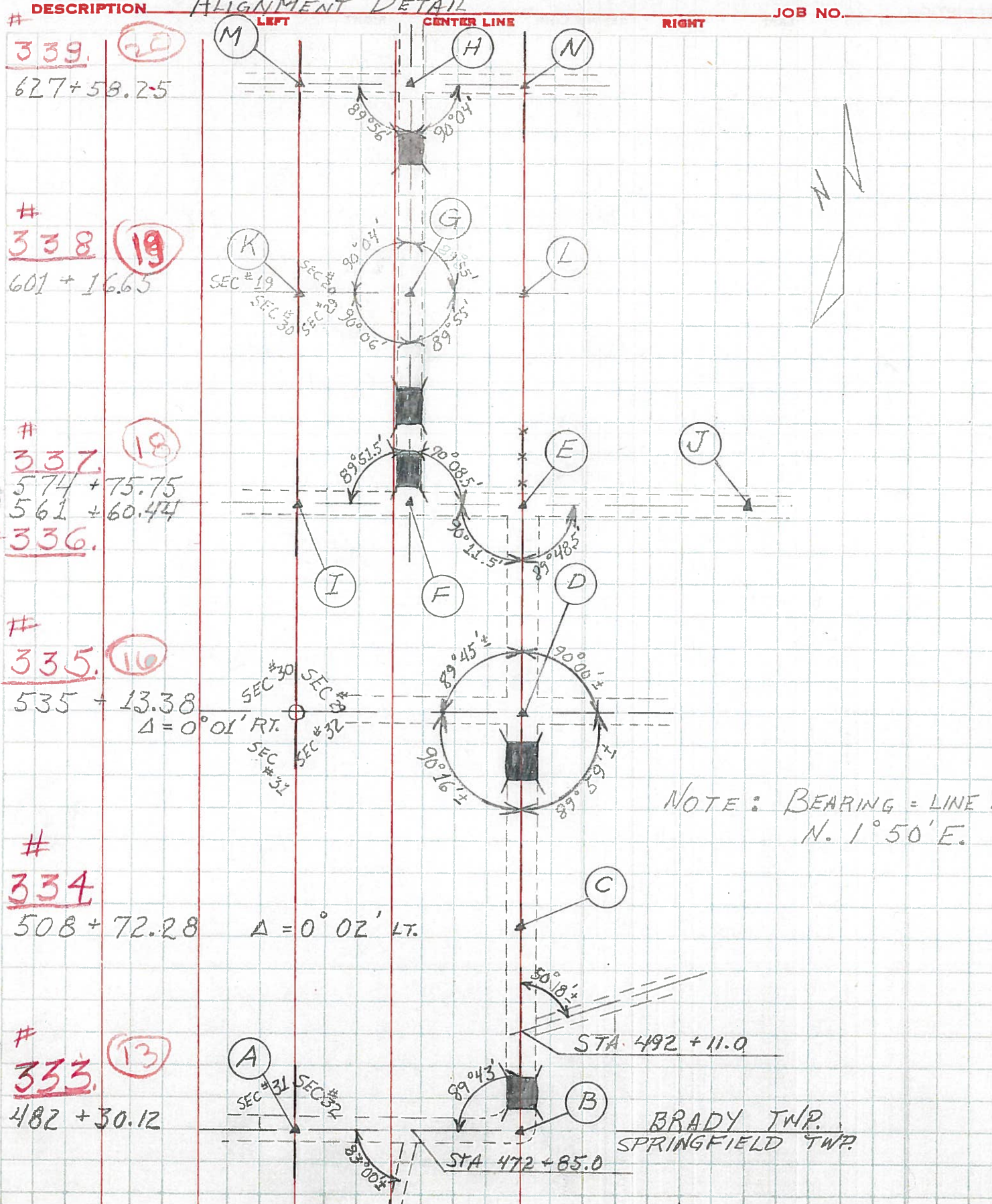

#	DESCRIPTION	LEFT	CENTER LINE	RIGHT	JOB NO.
<u>339</u>	(20)				
		627 + 58.25			
<u>338</u>	(19)				
		601 + 16.65			
<u>337</u>	(18)				
		574 + 75.75			
		561 + 60.44			
<u>336</u>					
<u>335</u>	(16)				
		535 + 13.38			
		$\Delta = 0^{\circ}01' RT.$			
<u>334</u>					
		508 + 72.28			
		$\Delta = 0^{\circ}02' LT.$			
<u>333</u>	(13)				
		482 + 30.12			



