

O.D.O.T. DISTRICT 2 SURVEY OFFICE (USE ONLY)

PERSONNEL

REFERENCE NO. 20

SHEET 25 OF 34

NOTES RHOADES

DATE 3/21/19

ROUTE SR 191

H.C. O'DONNELL

WEATHER CLOUDY

COUNTY WILLIAMS

R.C. JAMES

TEMP. 44°

TOWNSHIP BRADY

SECTION 20

DWG BY NIESE PID 92373

T 7 N R 4 E

TYPE MONUMENT MAG NAIL

ON SURFACE - ~~BELOW~~ ON

OFFSET C PAVEMENT ON LT : RT
- TO - EDGE PAVEMENT

STATION: 442+02.53

HORZ. DATUM: NAD83(2011) GEOID: 12A

GRID: NORTHING: 692091.556 EASTING: 1439231.243

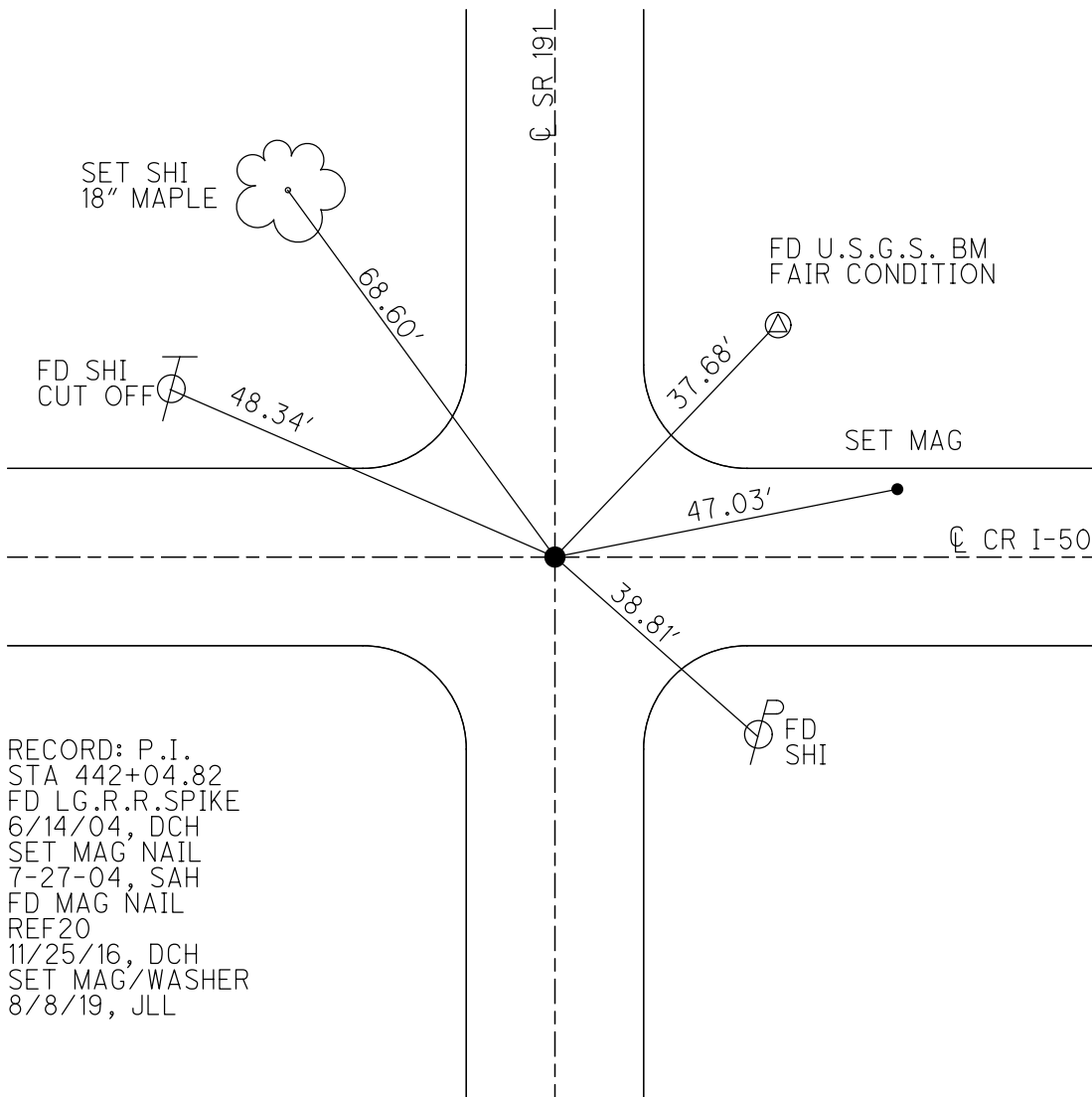
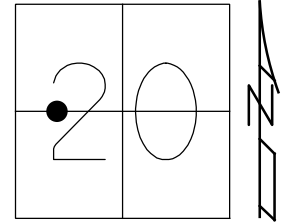

RECORD: P.I.
 STA 442+04.82
 FD LG.R.R.SPIKE
 6/14/04, DCH
 SET MAG NAIL
 7-27-04, SAH
 FD MAG NAIL
 REF20
 11/25/16, DCH
 SET MAG/WASHER
 8/8/19, JLL

O.D.O.T. DISTRICT 2 SURVEY OFFICE (USE ONLY)

PERSONNEL _____ REFERENCE NO. 20 SHEET 25 OF 34
 NOTES HUSS DATE 6/14/04 ROUTE SR 191
 H.C. HOMAN WEATHER CLOUDY COUNTY WILLIAMS
 R.C. NUHFER TEMP. 86° TOWNSHIP BRADY
 SECTION 20
T 7 N R 4 E

TYPE MONUMENT LG.R.R.SPIKE
 ON SURFACE - ~~BELOW~~ ON _____
~~LEFT~~ Q PAV'T ~~RIGHT~~ ON _____
 - TO - EDGE PAVEMENT
 S.L.M. 442+04

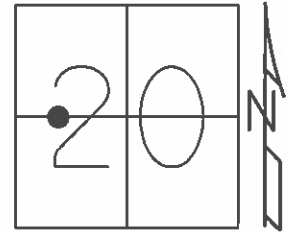

GRID: NORTHING: - EASTING: -

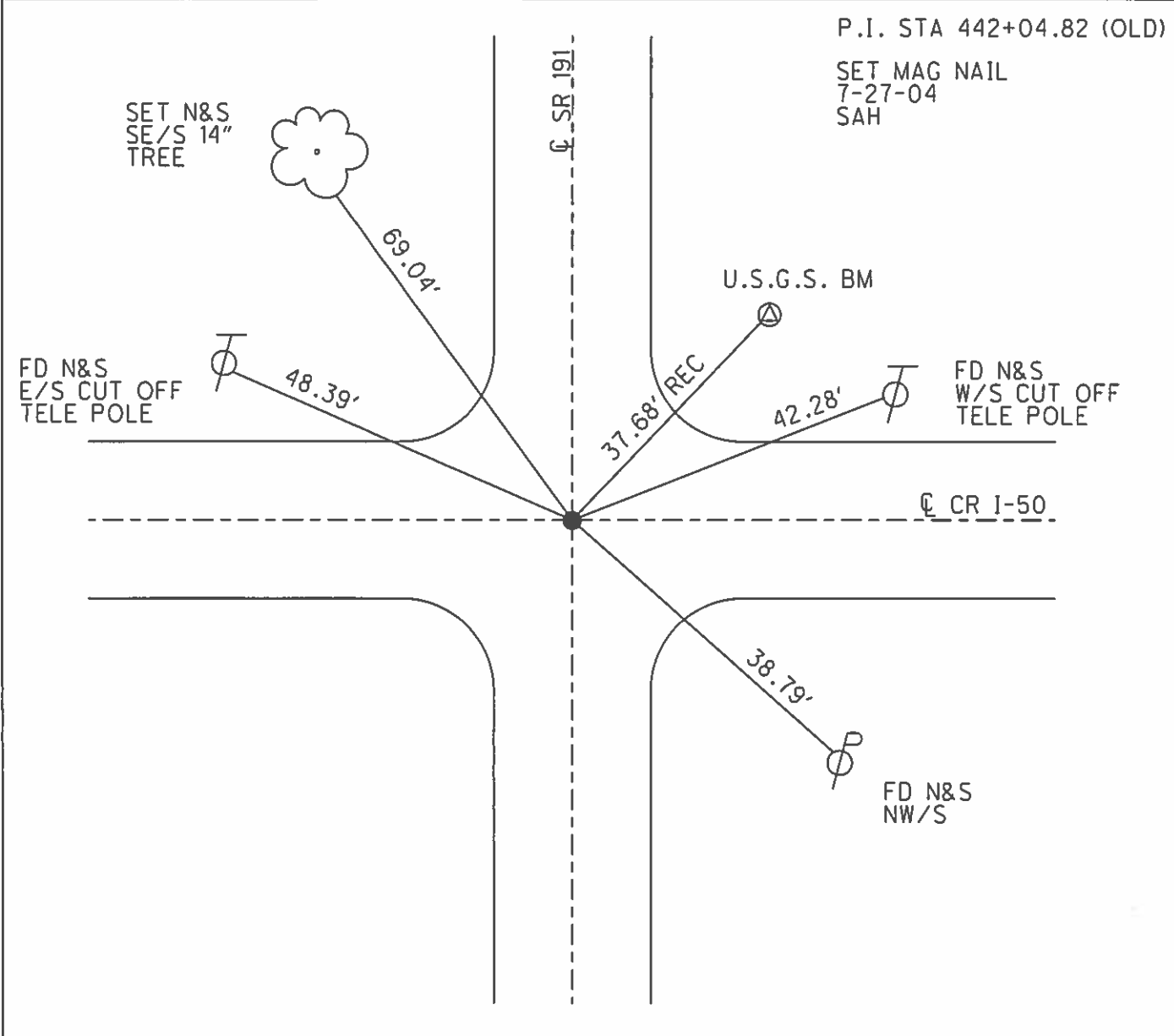

O.D.O.T. DISTRICT 2 SURVEY OFFICE

PERSONNEL

REFERENCE NO. 20

SHEET 15 OF 23

NOTES HUSS

DATE 6-14-04

ROUTE SR 191

H.C. HOMAN

WEATHER CLOUDY

COUNTY WILLIAMS

R.C. NUHFER

TEMP. 86°

TOWNSHIP BRADY

SECTION 20

T 7 N R 4 E

TYPE MONUMENT LG RR SPIKE

ON SURFACE ~~BELOW~~ ON

~~LEFT~~ Q PAV'T ~~RIGHT~~ ON

TO EDGE PAVEMENT

S.L.M. 442+04

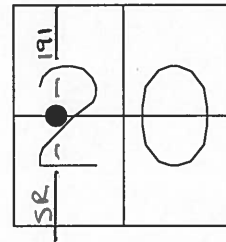

P. I. STA 442+04.82 (OLD)

SET MAG NAIL
7-27-04
SAH

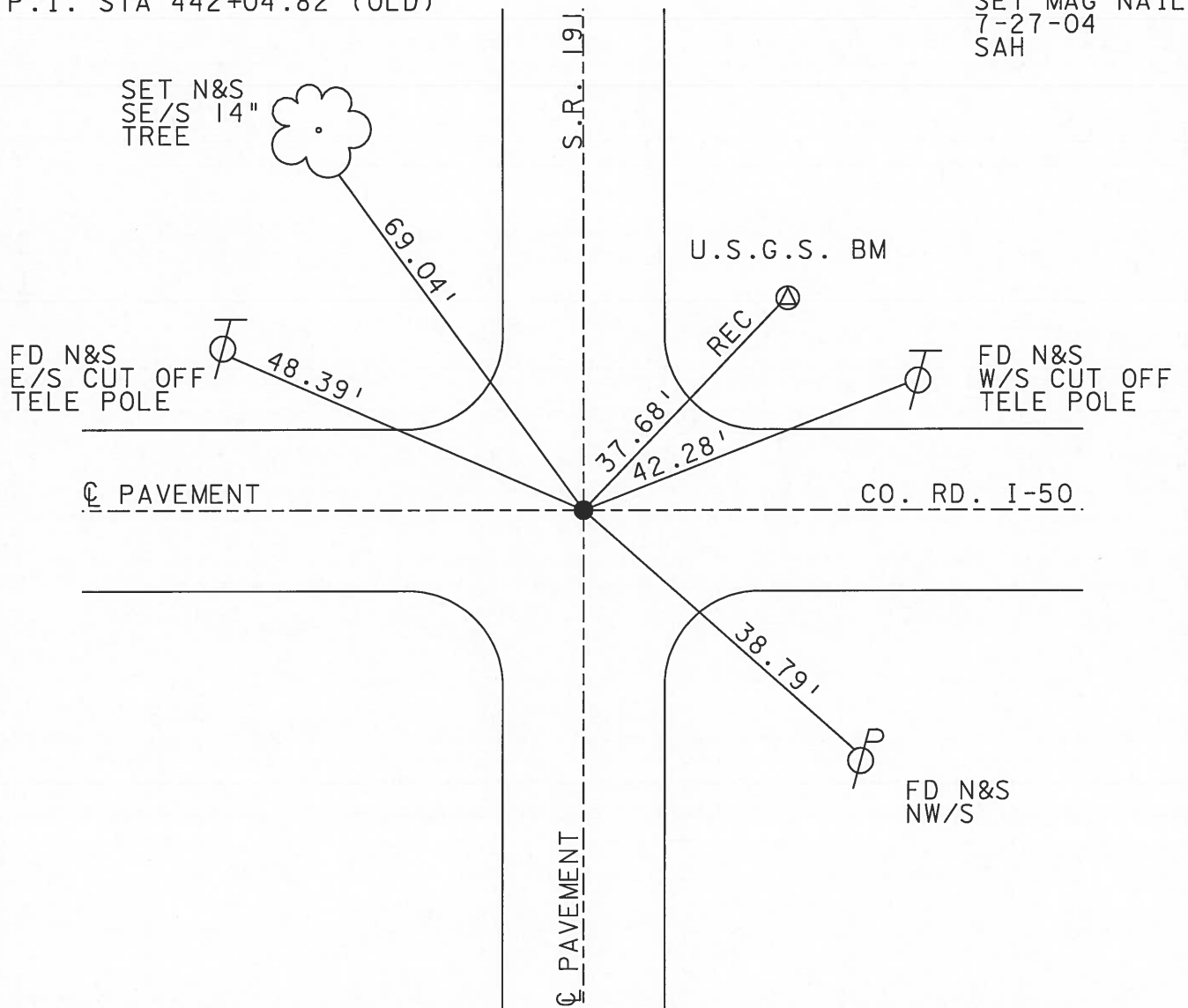

O.D.O.T. DISTRICT 2 SURVEY OFFICE

PERSONNEL

REFERENCE NO. 20

SHEET 14 OF 22

NOTES 1. Stone

H.C. D. Curtis

R.C. J. Householder

DATE 13 Jan. 87

WEATHER Cool

TEMP. 37°

ROUTE SR#191

COUNTY Williams

TOWNSHIP Brody

SECTION _____

T. _____ R. _____

TYPE MONUMENT 3/4" I. pipe

ON SURFACE - BELOW 3" deep

LEFT - \odot PAV'T. - RIGHT _____

TO _____ EDGE PAVEMENT

S.L.M. 442+04

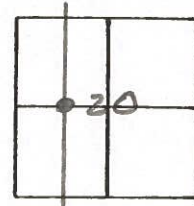

Set R.R. Spk. To Surface
9-10-87 DC

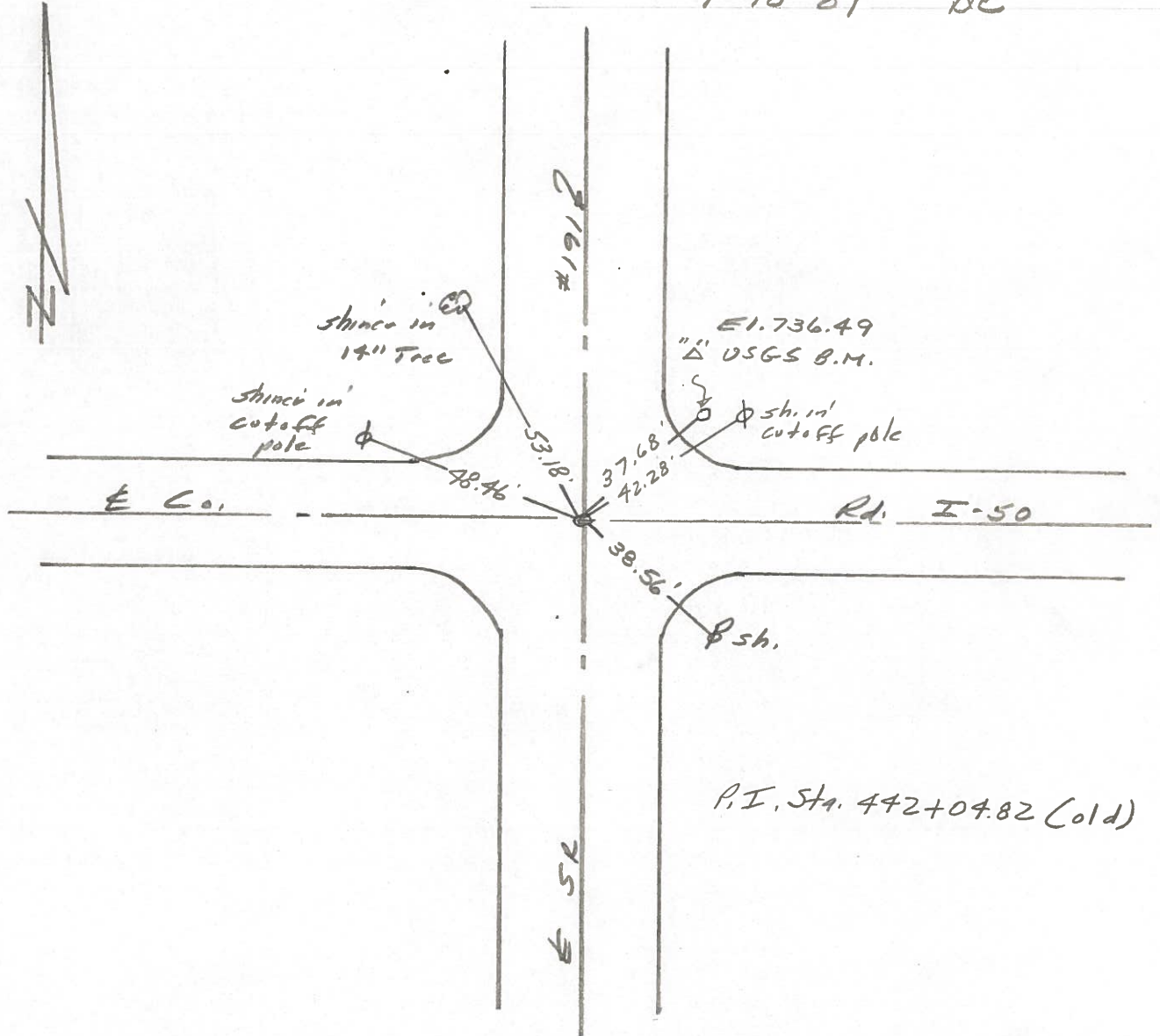

PERSONNEL TITLE PERSONNEL TITLE

Red Beach
W. Knappe

COUNTY Williams DATE 9 Mar 77

S. R. 191 WEATHER

SEC. Stryker-W. Unity TEMP.

DESCRIPTION CONTROL POINTS JOB NO.

LEFT CENTER LINE RIGHT

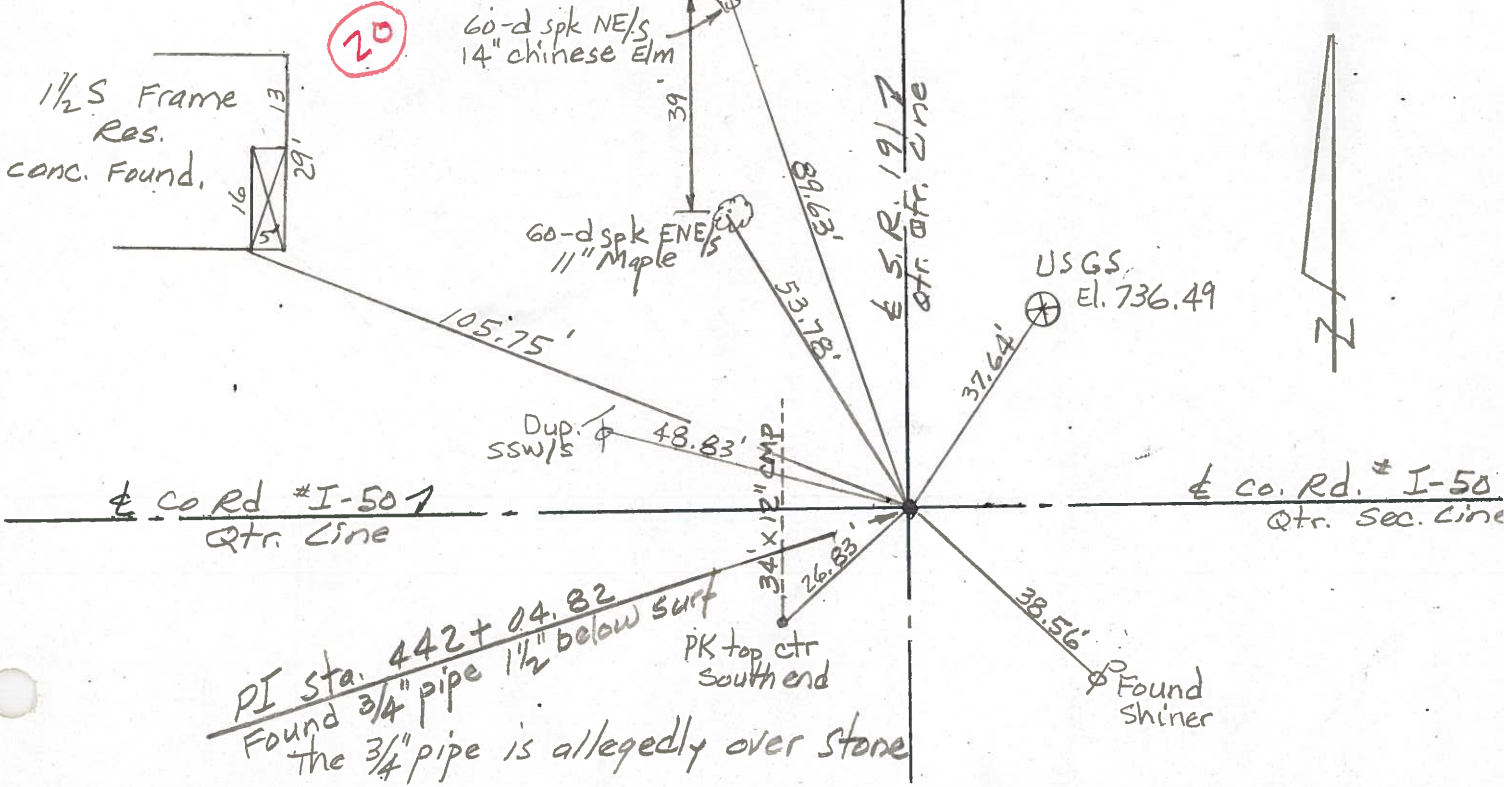

RR spk is allegedly over qtr. qtr. Stone

19

Sec. 20
Sec. 29

Sec 20
Sec. 29

BRADY TWP
T-7-N

RR spk is 0.5' west of ctr. of 19.2' part.

PI Sta. 415 + 63.22
Found RR spk 1" below surface.

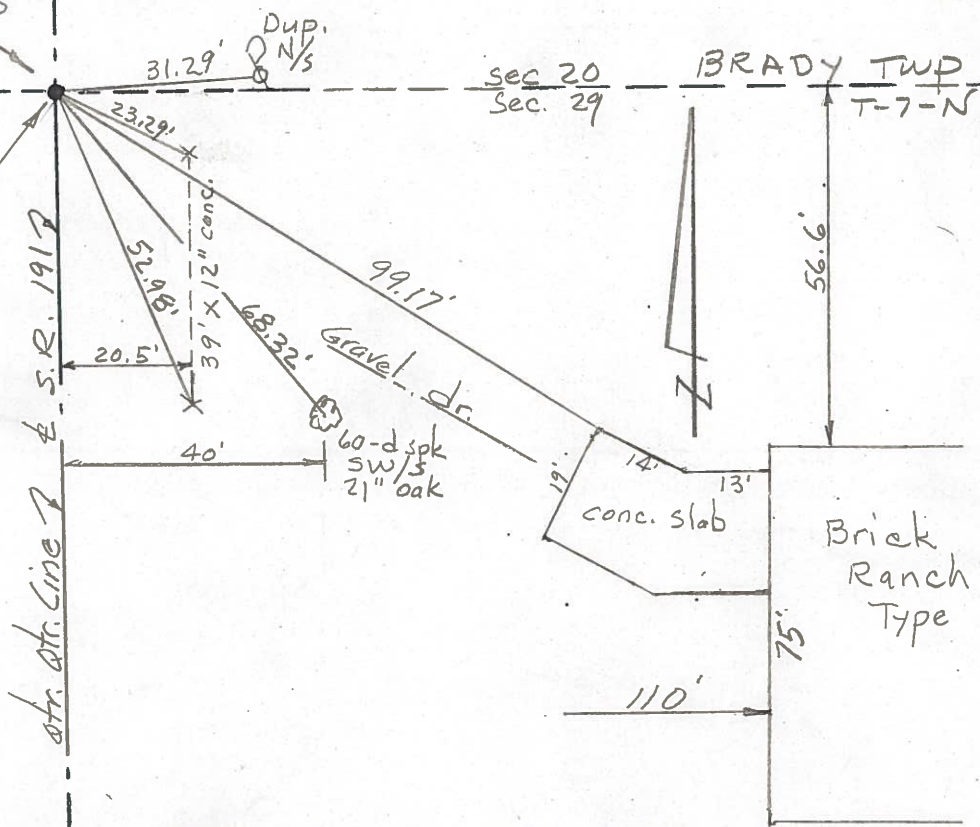

PERSONNEL	TITLE	PERSONNEL	TITLE
Louys			
PESSEBALL			
WISE			
BAIRD			

COUNTY Wi DATE 5-15-58
 S. R. # 191 WEATHER FAIR
 FROM POLASKI RD. # G
 SEC. NORTH TOWARD W. UNITY TEMP. 75°

DESCRIPTION ALIGNMENT DETAIL JOB NO. _____

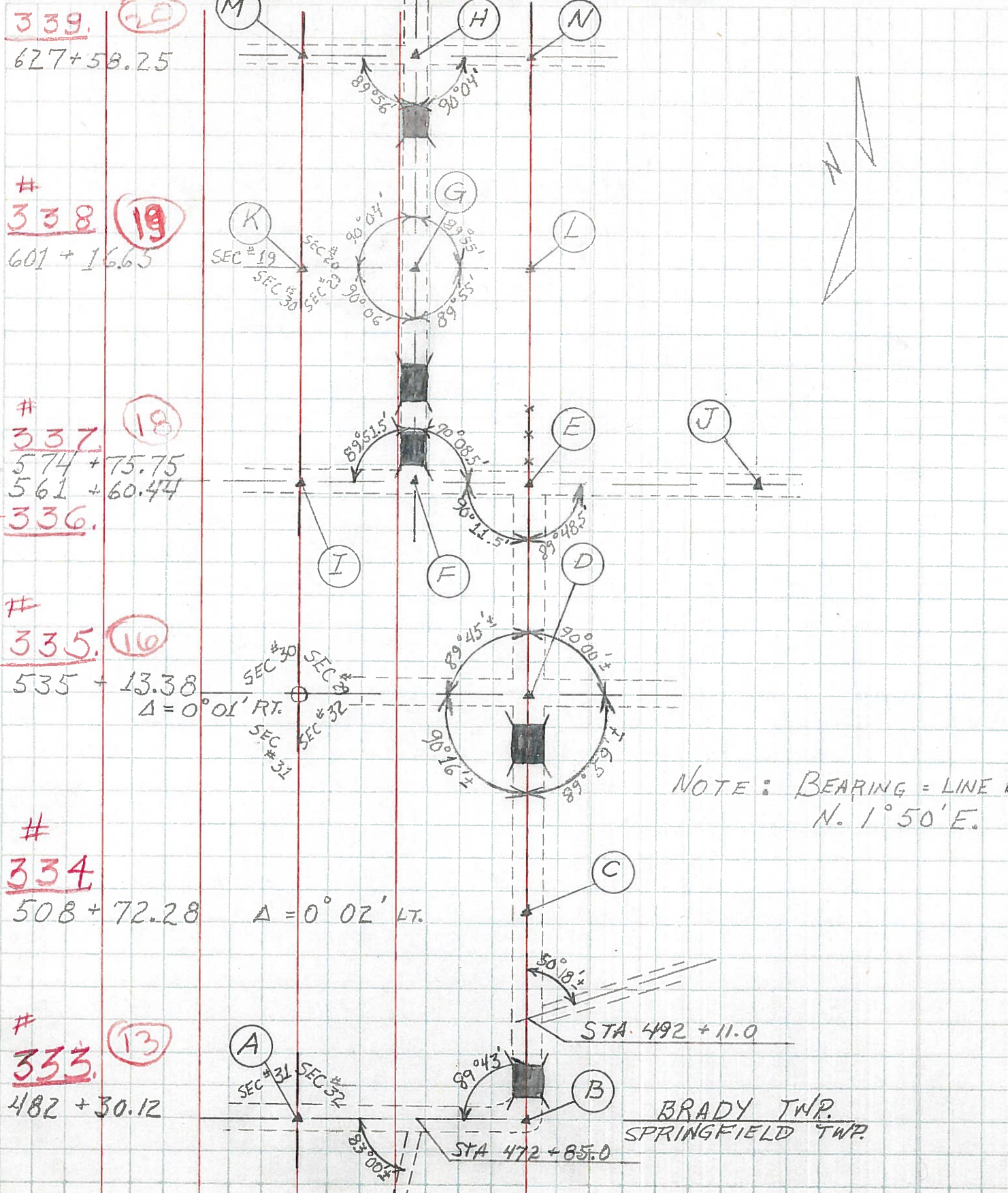

PERSONNEL	TITLE	PERSONNEL	TITLE
LOUYS			
PESSE FALL			
WISE			
BAIRD			

COUNTY Wi DATE 5-16-58
 S. R. 191 WEATHER FAIR
 FROM Pulaski Rd. #G
 SEC. North toward W. Unity TEMP. 75°

DESCRIPTION WITNESSES to CONTROL POINTS JOB NO. _____
 LEFT CENTER LINE RIGHT

