

O.D.O.T. DISTRICT 2 SURVEY OFFICE (USE ONLY)

PERSONNEL _____ REFERENCE NO. 23 D SHEET 28 OF 34
 NOTES RHOADES DATE 7/12/18 ROUTE SR 191
 H.C. LEU WEATHER CLEAR COUNTY WILLIAMS
 R.C. HAGEMeyer TEMP. 75° TOWNSHIP BRADY
 DWG BY NASON PID 92373 SECTION 8
 T 7 N R 4 E

TYPE MONUMENT MAG NAIL
 ON SURFACE - ~~BELOW~~ ON _____
 OFFSET \odot PAVEMENT 1' LT : ~~RT~~
10' TO RT EDGE PAVEMENT
 STATION: 532+80.95

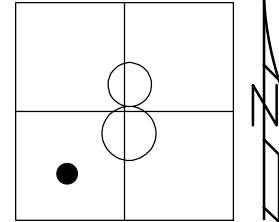

HORZ.DATUM: NAD83(2011) GEOID: 2012A
 GRID: NORTHING: 701168.217 EASTING: 1439375.772

RECORD: P.O.T.
 STA. 532+83.92
 SET MAG NAIL
 7-27-04, SAH
 FD MAG NAIL
 REFD23
 7/12/18
 SET MAG/WASHER
 9/19/19, JLL

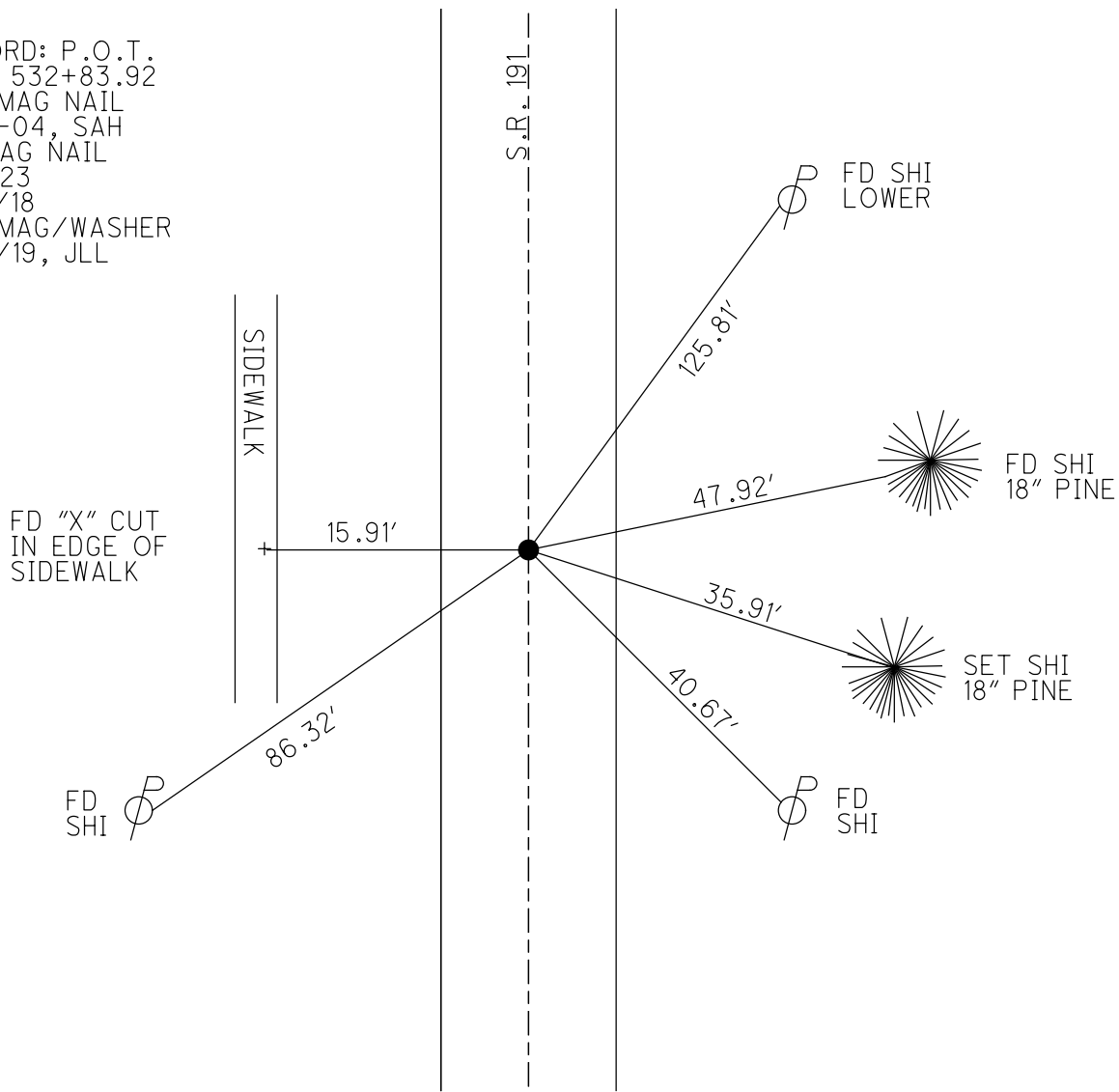

O.D.O.T. DISTRICT 2 SURVEY OFFICE (USE ONLY)

PERSONNEL _____ REFERENCE NO. 23 D SHEET 28 OF 34

NOTES	<u>HUSS</u>	DATE	<u>6/15/04</u>	ROUTE	<u>SR 191</u>
H.C.	<u>HOMAN</u>	WEATHER	<u>CLEAR</u>	COUNTY	<u>WILLIAMS</u>
R.C.	<u>NUHFER</u>	TEMP.	<u>78°</u>	TOWNSHIP	<u>BRADY</u>
				SECTION	<u>8</u>
				<u>T 7 N</u>	<u>R 4 E</u>

TYPE MONUMENT SM.R.R.SPIKE
 ON SURFACE - ~~BELOW~~ ON _____
~~LEFT~~ - Q PAV'T ~~RIGHT~~ ON _____
10' TORT EDGE PAVEMENT
 S.L.M. 532+82

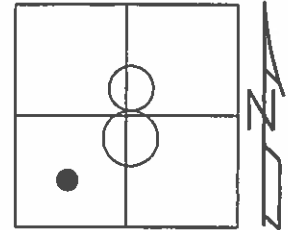

GRID: NORTHING: _____ EASTING: _____

P.O.T. STA 532+83.92 (OLD)

SET MAG NAIL
 7-27-04
 SAH

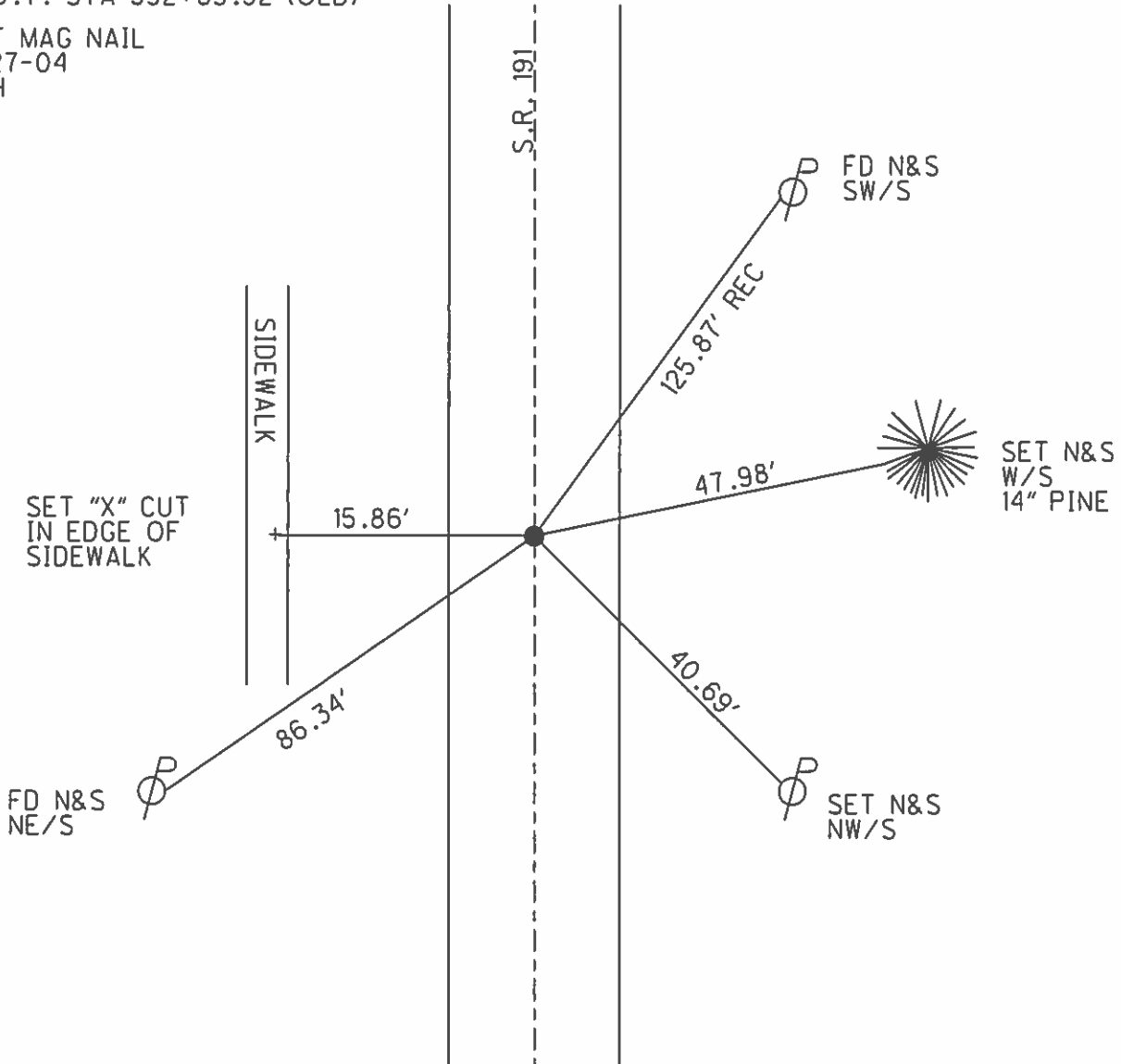

O.D.O.T. DISTRICT 2 SURVEY OFFICE

PERSONNEL

REFERENCE NO. 23-D

SHEET 18 OF 23

NOTES HUSS

DATE 6-15-04

ROUTE SR 191

H.C. HOMAN

WEATHER CLEAR

COUNTY WILLIAMS

R.C. NUHFER

TEMP. 78°

TOWNSHIP BRADY

SECTION 8

T 7 N R 4 E

TYPE MONUMENT SM RR SPIKE

ON SURFACE - ~~BELOW~~ ON

~~LEFT~~ - Q PAV'T - ~~RIGHT~~ ON

10' TO RT EDGE PAVEMENT

S.L.M. 532+82

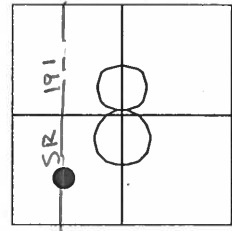

P.O.T. STA 532+83.92 (OLD)

SET MAG NAIL
7-27-04
SAH

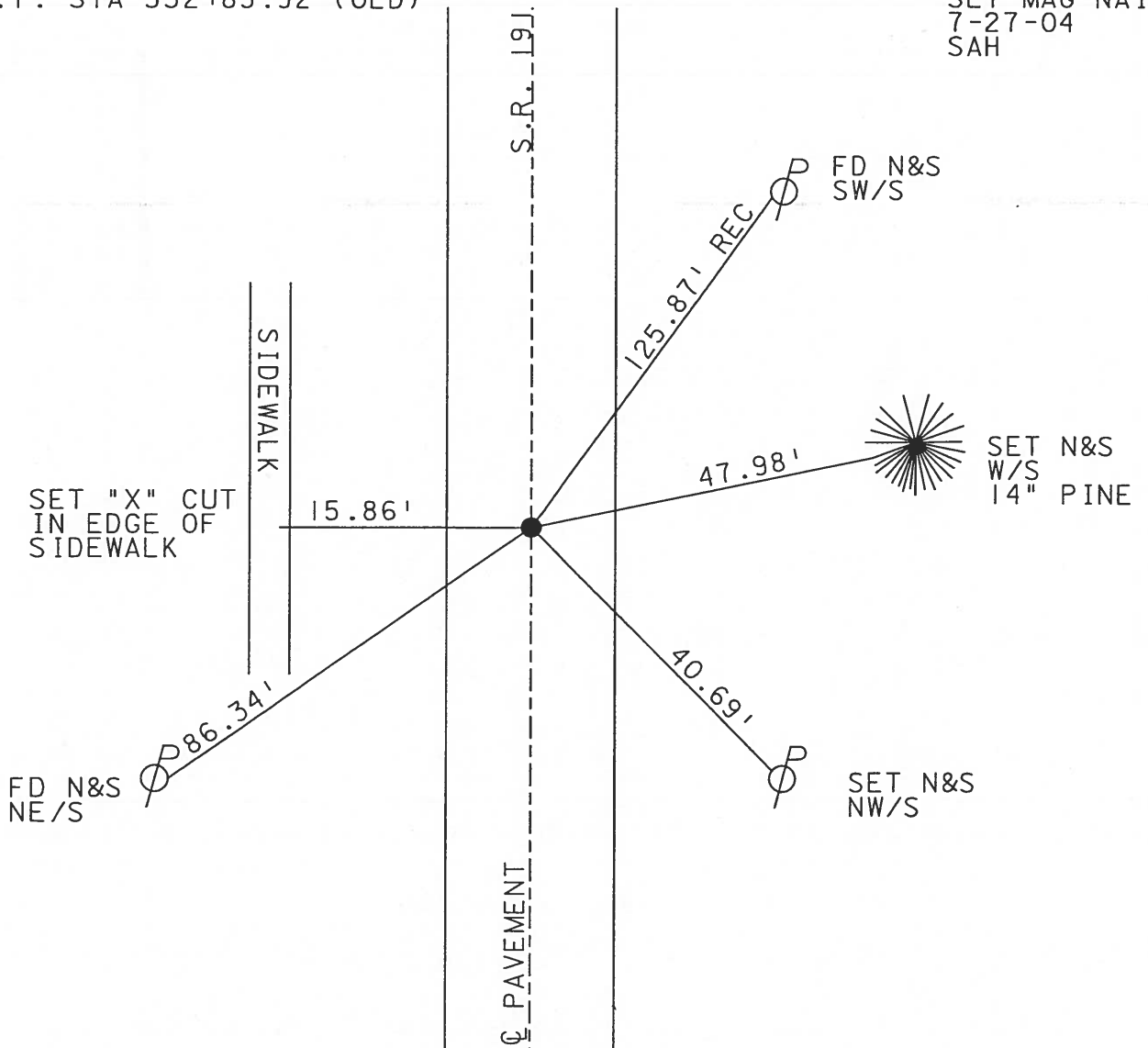

O.D.O.T. DISTRICT 2 SURVEY OFFICE

PERSONNEL

REFERENCE NO. 23-D

SHEET 17 OF 22

NOTES 1. Stone

H.C. D. Curtis

DATE 17 Jan. 87

ROUTE SR #191

R.C. J. Hausholder

WEATHER Cool

COUNTY Williams

TEMP. 38°

TOWNSHIP Brady

SECTION 8

T ___ R ___

TYPE MONUMENT 3/4" I. pipe

ON SURFACE - BELOW 2" deep

LEFT - ☉ PAV'T. - RIGHT

___ TO ___ EDGE PAVEMENT

S.L.M. 532+82

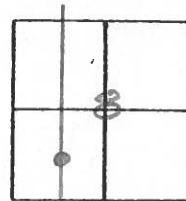

Set Small R.R. Spk. To Surface
9-10-87 DC

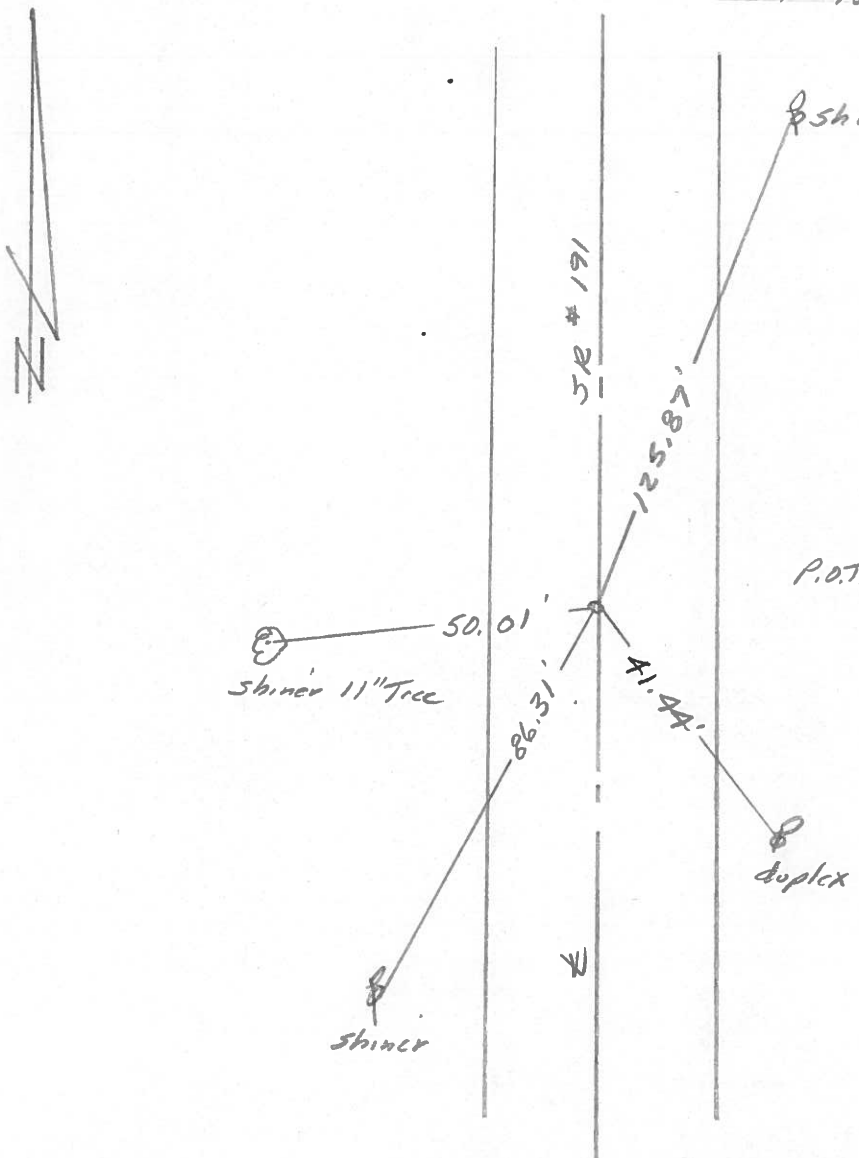

P.O.T. Sta. 532+83.92 (old)

PERSONNEL TITLE PERSONNEL TITLE

Red Beach
W. Knappe

COUNTY Williams DATE 15/16 Mar. 77

S. R. 191 BRADY Twp WEATHER

SEC. West Unity (Sec. 8) TEMP.

DESCRIPTION

CONTROL POINTS

JOB NO.

