

O.D.O.T. DISTRICT 2 SURVEY OFFICE (USE ONLY)

PERSONNEL

REFERENCE NO. 24

SHEET 33 OF 34

NOTES RHOADES

DATE 7/12/18

ROUTE SR 191

H.C. LEU

WEATHER CLEAR

COUNTY WILLIAMS

R.C. HAGEMeyer

TEMP. 75°

TOWNSHIP BRADY

DWG BY NASON PID 102827

SECTION 8

T 7 N R 4 E

TYPE MONUMENT MAG/WASHER

ON SURFACE - ~~BELOW~~ ON

OFFSET 7.9' RT : RT
1.3' TO RT EDGE PAVEMENT

STATION: 547+78

HORIZ.DATUM: NAD83(2011)

GEOID: 2012A

GRID: NORTHING: 702664.093

EASTING: 1439399.240

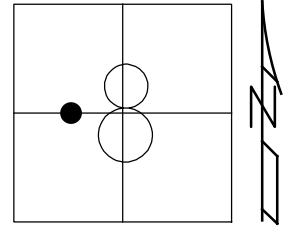

RECORD:
 FD SM.R.R.SPIKE
 6/15/04, DCH
 SET MAG NAIL
 8-24-04, MB
 FD MAG/WASHER
 REF24
 7/12/18
 SET MAG/WASHER
 9/19/19, JLL

NOTE:
 OLD RW LINE IS 15' EAST
 OF POINT A AS PER
 RED BEACH CIRCA 1977

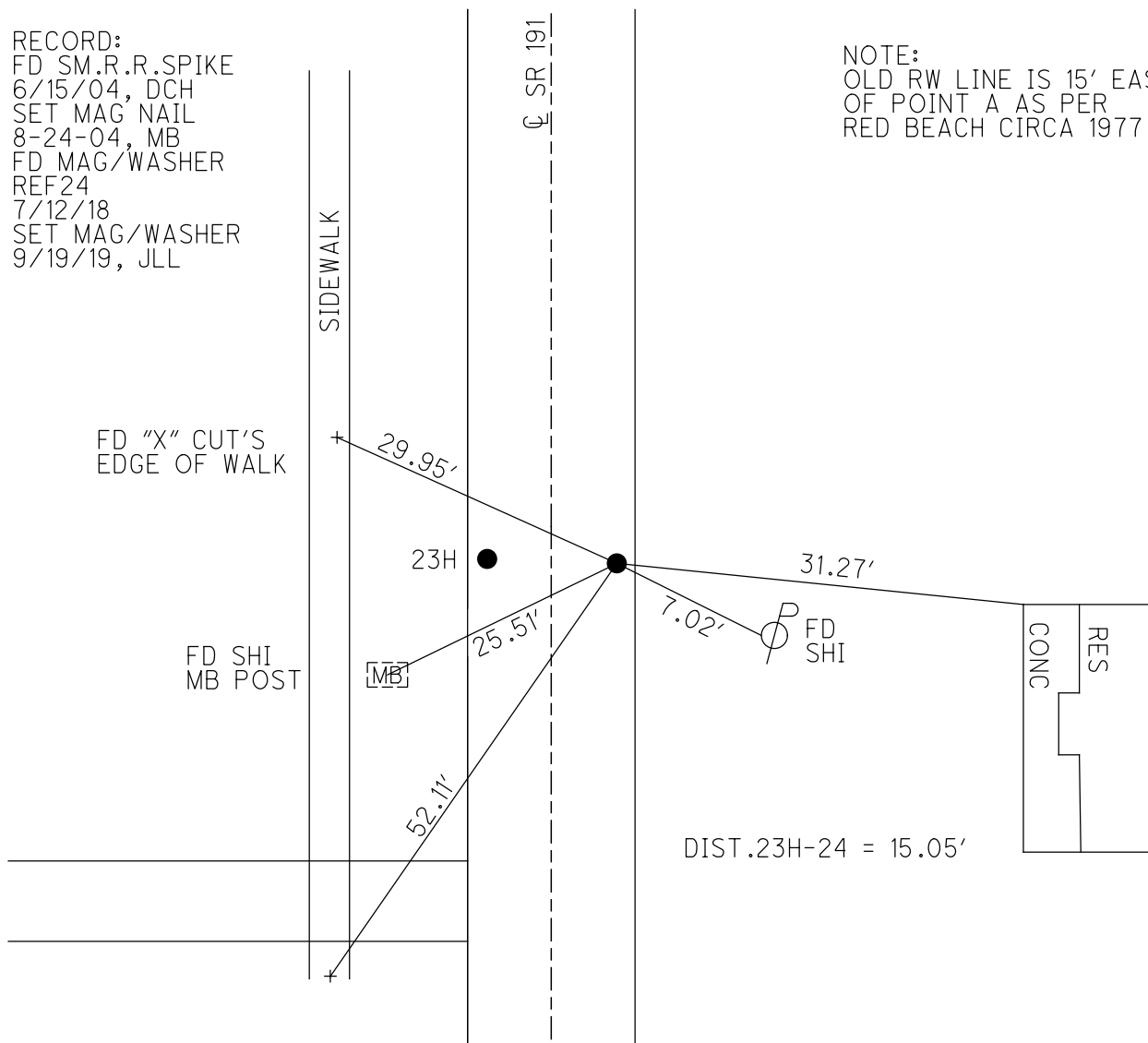

O.D.O.T. DISTRICT 2 SURVEY OFFICE (USE ONLY)

PERSONNEL

REFERENCE NO. 24

SHEET 33 OF 34

NOTES

HUSS

DATE

6/15/04

ROUTE

SR 191

H.C.

HOMAN

WEATHER

CLEAR

COUNTY

WILLIAMS

R.C.

NUHFER

TEMP.

80°

TOWNSHIP

BRADY

SECTION

8

T 7 N R 4 E

TYPE MONUMENT SM.R.R.SPIKE

ON SURFACE - ~~BELOW~~ ON

~~LEFT~~ - CL PAV'T - RIGHT 7.9'

1.3' TORT EDGE PAVEMENT

S.L.M. 547+80

GRID: NORTHING: -

EASTING: -

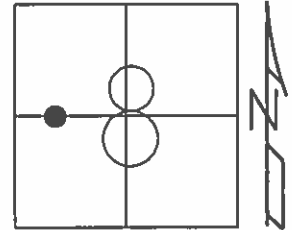

OLD RW LINE IS 15' EAST OF POINT A AS PER RED BEACH CIRCA 1977

SET MAG NAIL
8-24-04
MB

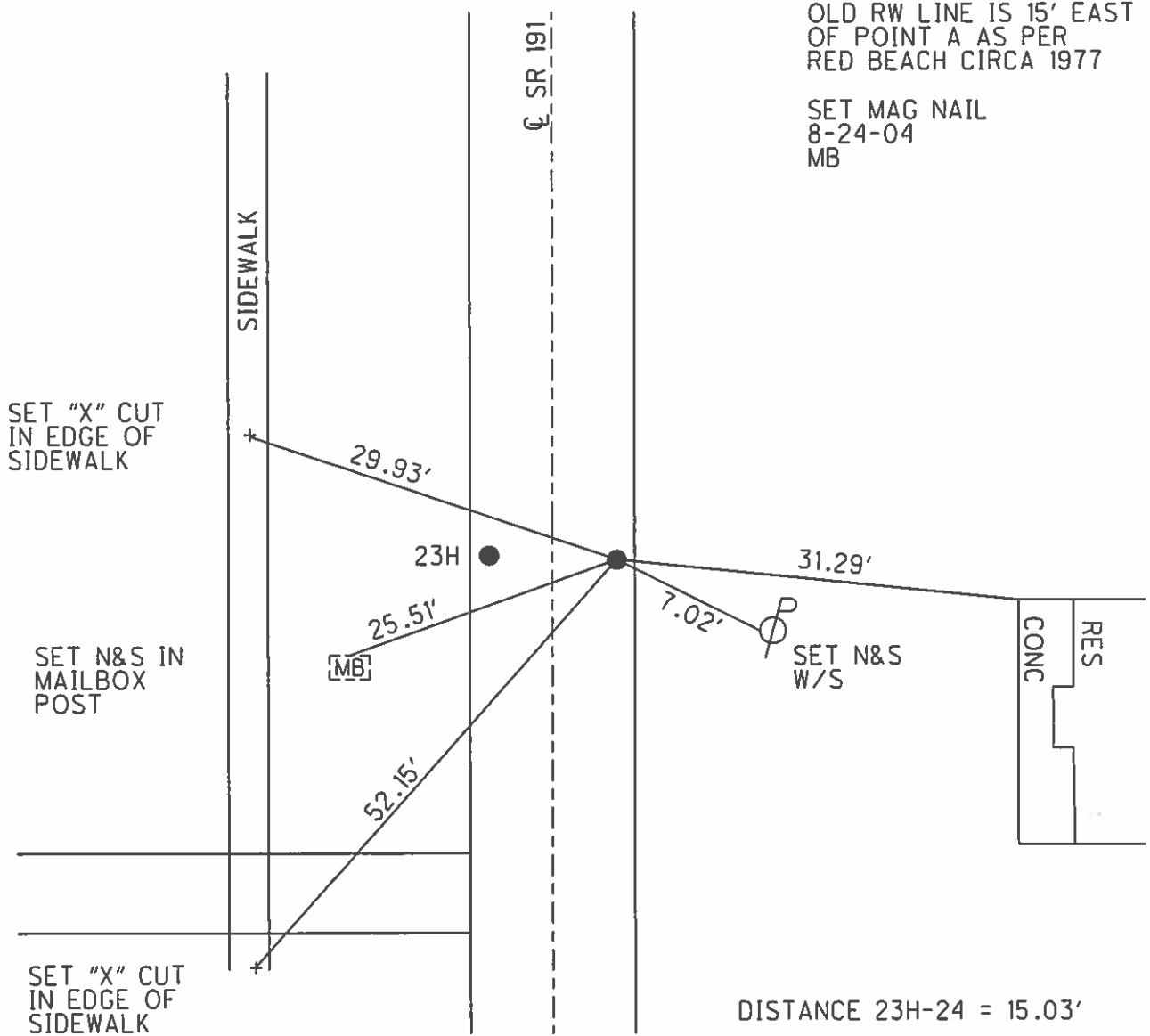

SET "X" CUT IN EDGE OF SIDEWALK

SET N&S IN MAILBOX POST

SET "X" CUT IN EDGE OF SIDEWALK

DISTANCE 23H-24 = 15.03'

O.D.O.T. DISTRICT 2 SURVEY OFFICE

PERSONNEL	REFERENCE NO. <u>24</u>	SHEET <u>22</u> OF <u>23</u>
NOTES <u>HUSS</u>	DATE <u>6-15-04</u>	ROUTE <u>SR 191</u>
H.C. <u>HOMAN</u>	WEATHER <u>CLEAR</u>	COUNTY <u>WILLIAMS</u>
R.C. <u>NUHFER</u>	TEMP. <u>80°</u>	TOWNSHIP <u>BRADY</u>
		SECTION <u>8</u>
		<u>T 7 N R 4 E</u>

TYPE MONUMENT A IRON PIPE
B SM RR SPIKE
 ON SURFACE - BELOW A-2" BELOW; B-ON
 LEFT - Q PAV'T - RIGHT A-7.1' LT; B-7.9' RT
TO EDGE PAVEMENT A-1.7' TO LT EP
B-1.3' TO RT EP
 S.L.M. 547+80

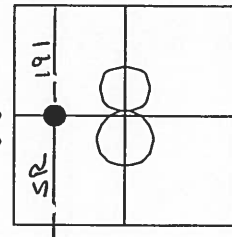

SET MAG NAIL'S
 8-24-04
 MB

A = P.I. STA 547+80.64 (OLD)
 NE COR W 1/2, SW 1/4 SEC 8

B = OLD RW LINE IS 15' EAST
 OF POINT 'A' AS PER
 RED BEACH CIRCA 1977

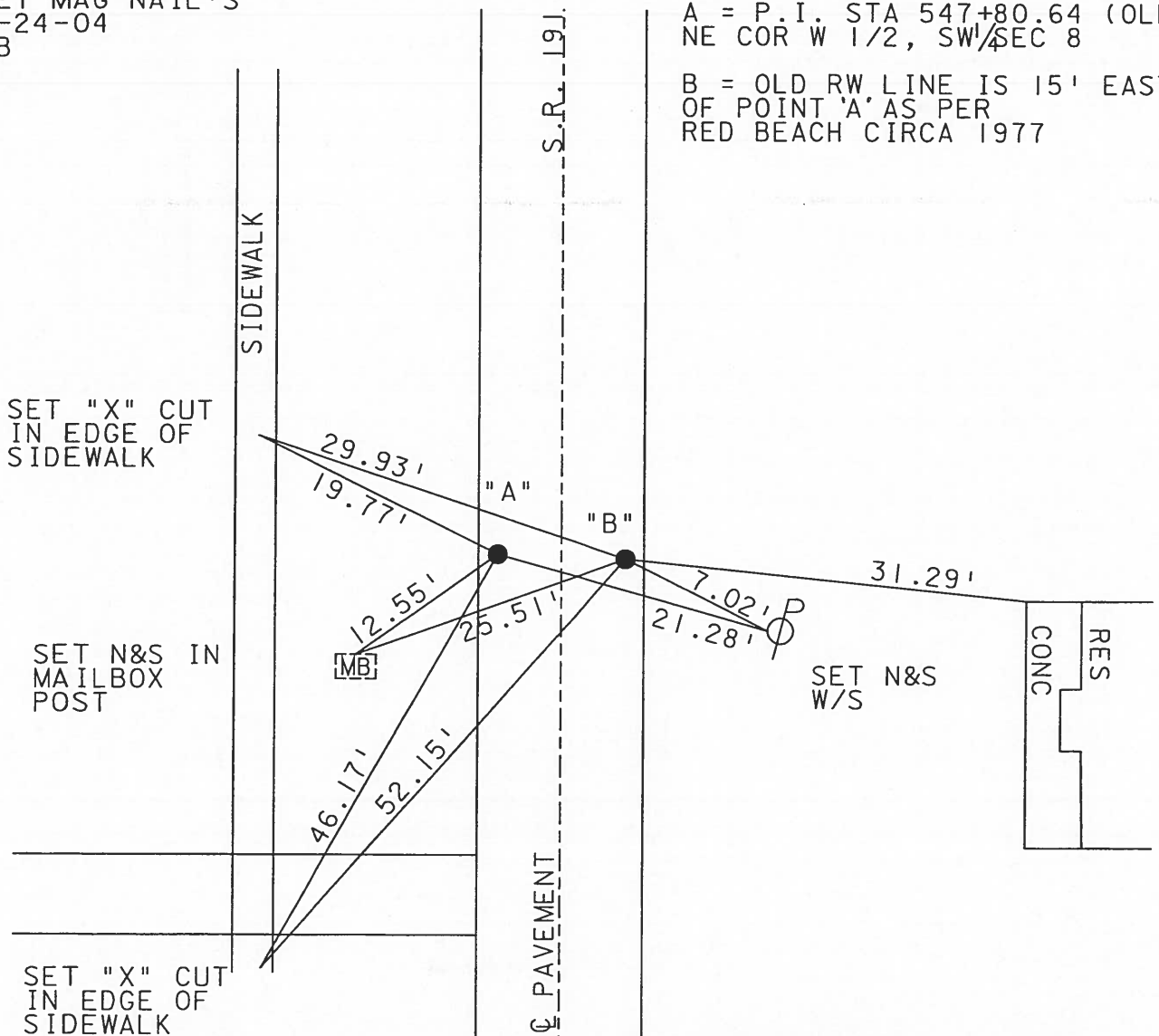

DISTANCE A-B = 15.03'

O.D.O.T. DISTRICT 2 SURVEY OFFICE

PERSONNEL _____

REFERENCE NO. 24

SHEET 21 OF 22

NOTES 1. Stone

H.C. D. Curtis

DATE 14 Jan. 87

ROUTE SR#191

R.C. J. Houscholder

WEATHER Cool

COUNTY Williams

TEMP. 39°

TOWNSHIP Brady

SECTION 8

T ___ R ___

TYPE MONUMENT A = 2 3/4" I pipes
B = 5 3/4" I pipes

ON SURFACE - BELOW A = 2" deep
B = 3" deep

LEFT - ☉ PAV'T. - RIGHT _____

TO _____ EDGE PAVEMENT

S.L.M. 547+79

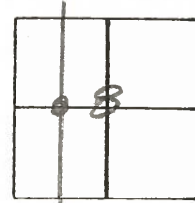

- ⓑ Set Small R.R. Spk. To Surface
 - ⓐ 1/2" 3/4" I. Pipe 3" Deep
- 9-10-87

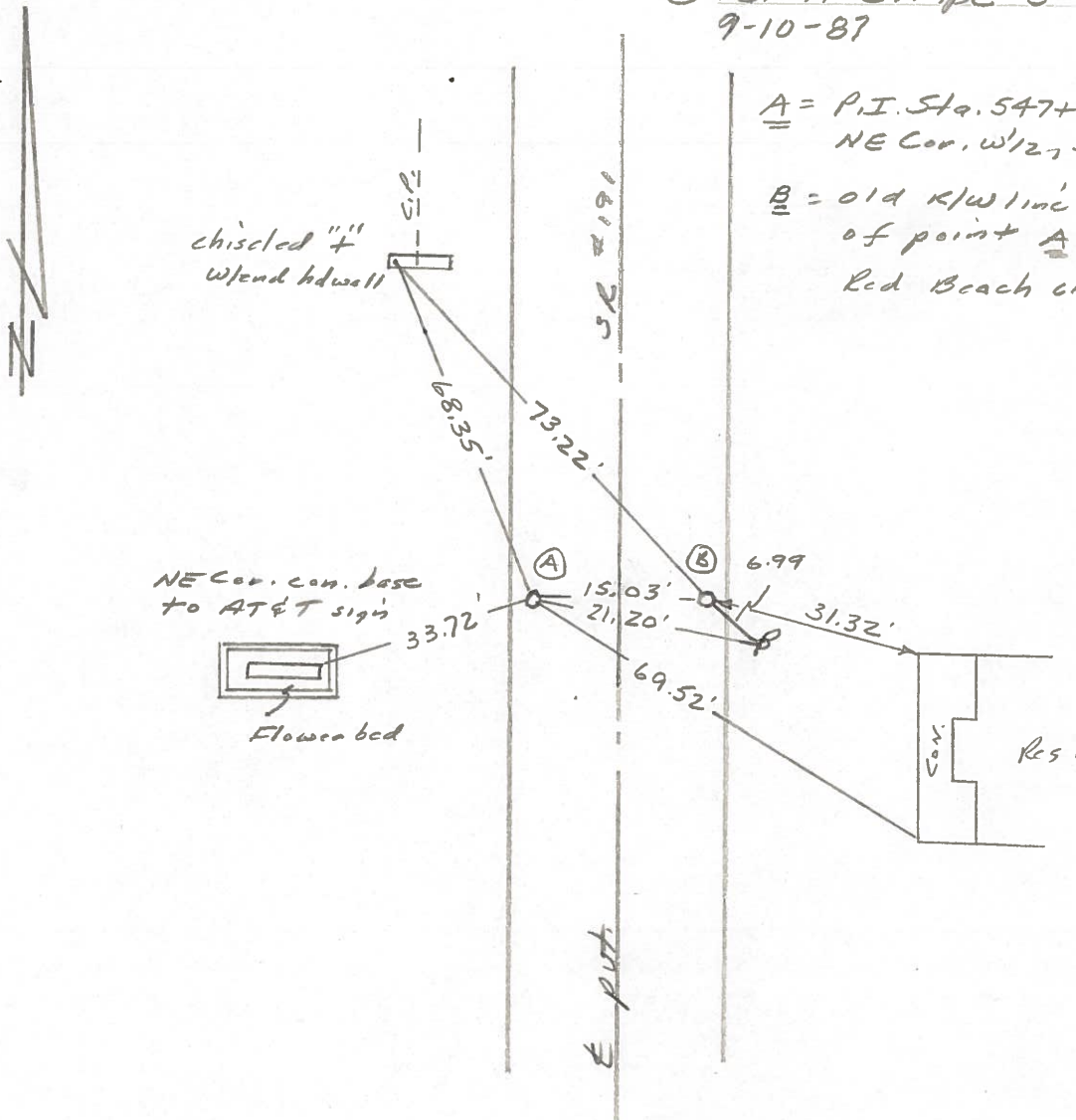

A = P.I. Sta. 547+80.64 (old)
NE Cor. w/ 1/2, SW 1/4 Sec. 8

B = old R/W line 15' East of point A as per Red Beach circa 1977

